

NE 1/4 SEC 33 T26S R6W WM

FILED
 Date: 6-2-2011 by: JC
 This survey consists of:
 Map: MP 4.35-7.5.24
 Narrative:
 Corner: 5 Sheets
 DOUGLAS COUNTY SURVEYOR

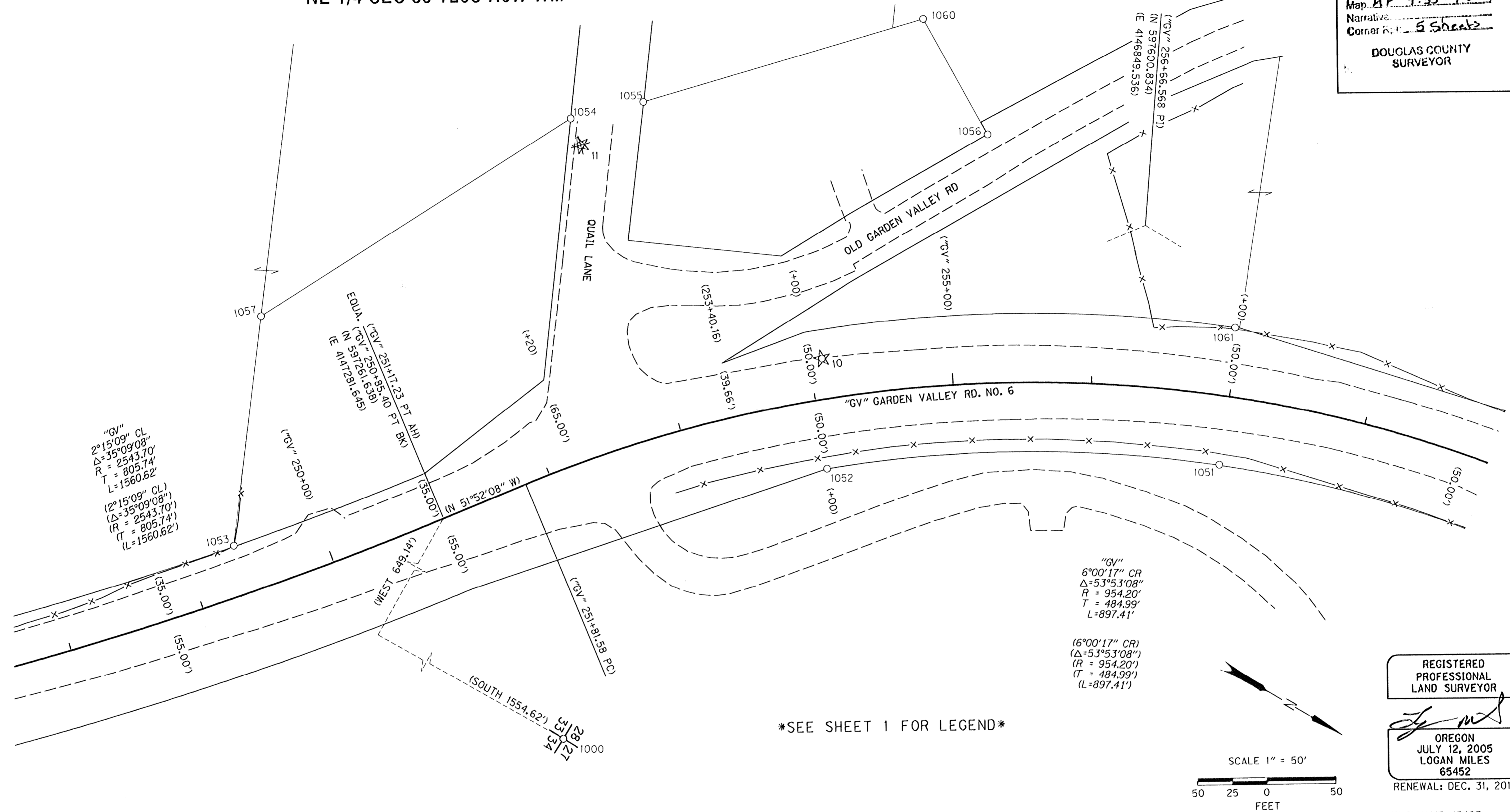

SEE SHEET 1 FOR LEGEND

FD = FOUND
 CS = COUNTY SURVEY
 D.C.S.O. = DOUGLAS COUNTY SURVEYORS OFFICE

RECOVERED MONUMENT LIST

PT. NO.	LDP NORTHING	LDP EASTING	STATION	OFFSET	DATE	DESCRIPTION & REFERENCE DOCUMENTS
1000	598816.25	4147930.78	N/A	N/A	01/10/08	FD 2-1/2" BRASS CAP STAMPED "COUNTY SURVEYORS OFFICE - 1961 - T26S R6W - S28,S27,S33,S34", DOWN 0.5', GOOD CONDITION, D.C.S.O. CORNER NOTES
1051	597731.60	4146974.18	"GV" 257+00.01	49.55' RT	01/16/08	FD 5/8" IRON ROD, DOWN 0.5', BENT, 1965 DOUGLAS COUNTY ROAD MAP, ROAD NO. 6
1052	597485.92	4147115.00	"GV" 254+00.03	49.93' RT	01/16/08	FD 5/8" IRON ROD, DOWN 0.2', GOOD CONDITION, 1965 DOUGLAS COUNTY ROAD MAP ROAD NO. 6
1053	597139.35	4147372.93	"GV" 249+35.91	35.50' LT	01/16/08	FD 3/4" IRON ROD, DOWN 0.7', GOOD CONDITION, CS RMI-76
1054	597201.05	4146985.11	N/A	N/A	01/16/08	FD 3/4" IRON ROD, UP 0.6', GOOD CONDITION, CS RMI-76
1055	597240.91	4146949.13	N/A	N/A	01/16/08	FD 5/8" IRON ROD, UP 1.5', BENT, CS M51-313-1
1056	597469.35	4146848.09	N/A	N/A	01/16/08	FD 1/2" IRON ROD, DOWN 0.2', BENT, CS M51-313-1
1057	597075.64	4147218.69	N/A	N/A	01/16/08	FD 3/4" IRON ROD, UP 1.4', BENT, CS RMI-76
1060	597388.22	4146798.19	N/A	N/A	01/16/08	FD 5/8" IRON ROD, DOWN 0.2', GOOD CONDITION, CS M51-313-1
1061	597693.26	4146882.29	"GV" 256+96.86	49.97' LT	01/16/08	FD 5/8" IRON ROD, DOWN 0.1', BENT, 1965 DOUGLAS COUNTY ROAD MAP, ROAD NO. 6

OBEC CONSULTING ENGINEERS
 Corporate Office: 920 COUNTRY CLUB ROAD, SUITE 100B EUGENE, OREGON 97401-6089, 541-683-6090
 2235 MISSION STREET SE, SUITE 100 SALEM, OREGON 97302-1295, 503-589-4100
 831 O'HARE PARKWAY MEDFORD, OREGON 97504-4005, 541-774-5590
 5005 SW MEADOWS ROAD, SUITE 120 LAKE OSWEGO, OREGON 97035, 503-620-6103

REGISTERED PROFESSIONAL LAND SURVEYOR
 OREGON JULY 12, 2005 LOGAN MILES 65452
 RENEWAL: DEC. 31, 2012

OREGON DEPARTMENT OF TRANSPORTATION
 RIGHT OF WAY BOUNDARY RE-MONUMENTATION SURVEY
 NORTH UMPQUA RIVER BROWNS BRIDGE
 GARDEN VALLEY RD.
 DOUGLAS COUNTY

ODOT REGION 3
 3500 NW STEWART PARKWAY
 ROSEBURG, OR. 97470 KEY # 15467

MAY, 2011
 SCALE 1" = 50'
 SHEET 3 OF 5

DESIGNED: LOGAN MILES PROJ. NO. 0019-0084.68
 DRAWN: LOGAN MILES CHK'D: ARON CUTSFORTH

04710489