

T.27S. R.6W. W.M.

George & Betty L. Tipton

Otis & Pauline M. Clayton

Lynn P & Lillian Borg

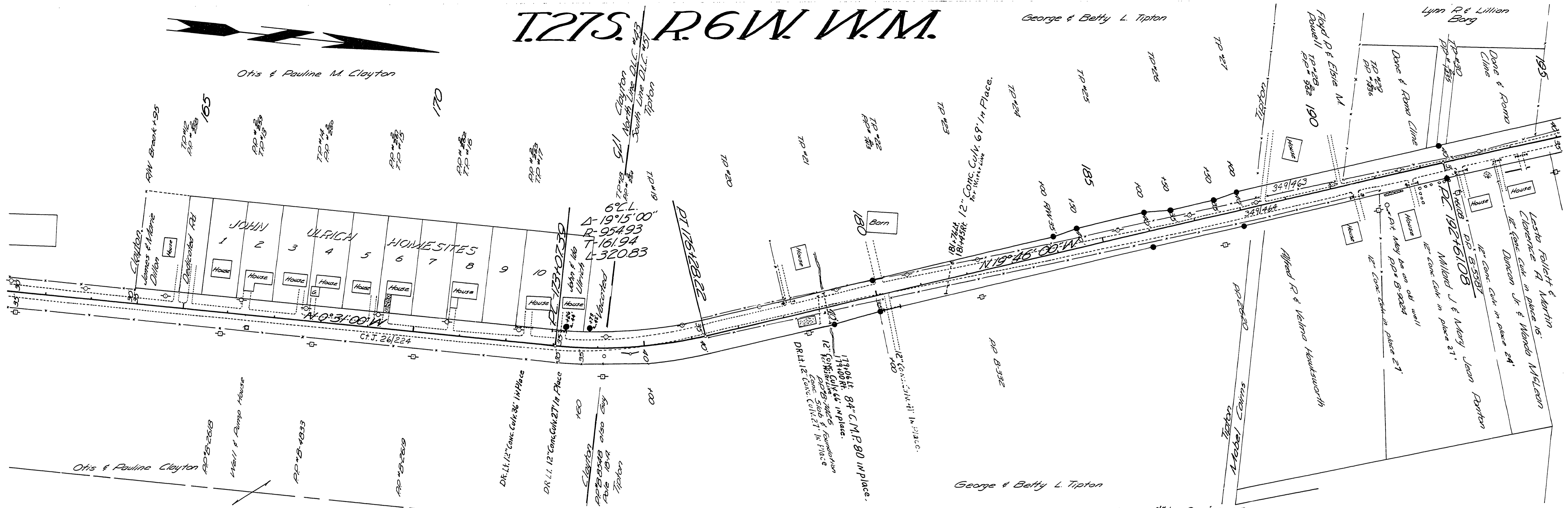

• Indicates 3/4" Iron Pins & 4x4 Posts

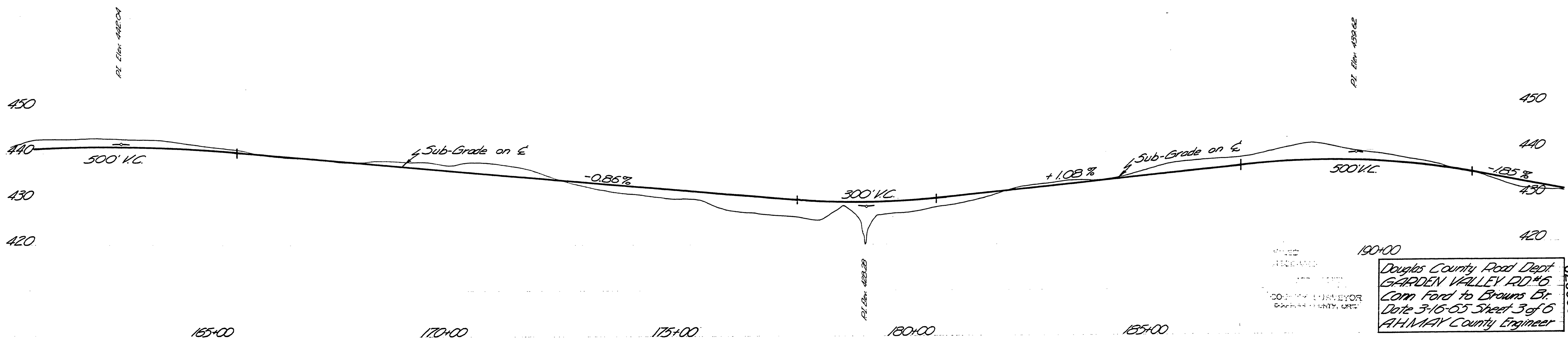

Douglas County Road Dept
GARDEN VALLEY RD #6
Corn Ford to Browns Br.
Date 3-16-65 Sheet 3 of 6
A.H. MAY County Engineer

M.P. 3.09 - 3.70

Rd #6 3.16.65 21 21 21 (62)

03090370