

T.27S. R.6W. W.M.

Otis E. & Pauline M. Clayton

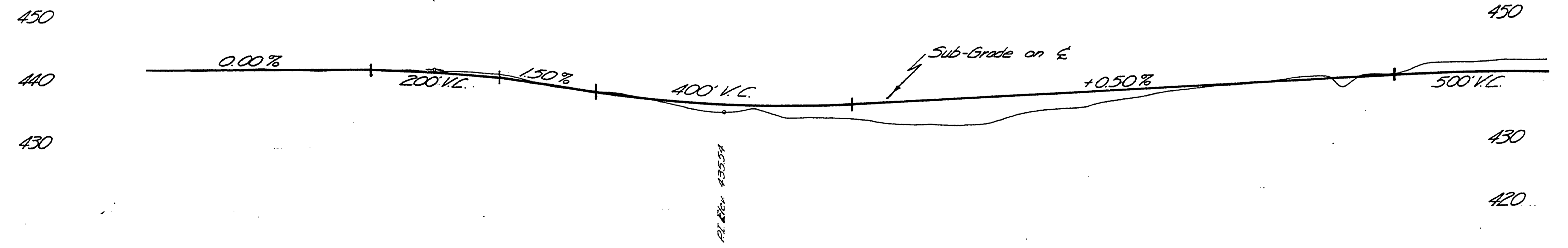
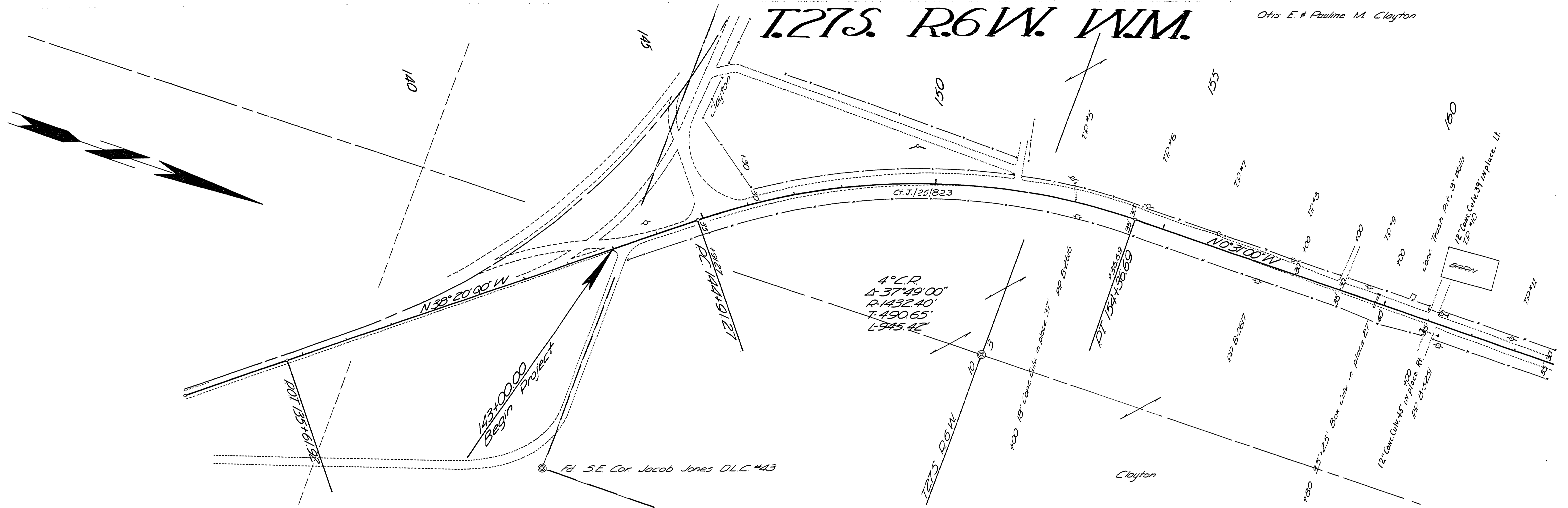

140+00 145+00 150+00 155+00 160+00

M.P. 2.71 - 3.09

Rd #6 3-16-65 3/15 20' 6

FIELD
 RECORDED
 COUNTY SURVEYOR
 DOUGLAS COUNTY, NEB.

160+00
 Douglas County Road Dept.
 GARDEN VALLEY RD. #6
 Corn Ford to Browns Cr.
 Date 3-16-65 Sheet 2 of 6
 A.H. MAY County Engineer

02710309