

T.27 S.R.6 W. W.M.

Robert L. & Myra A. Linnick

C.G. Laurance

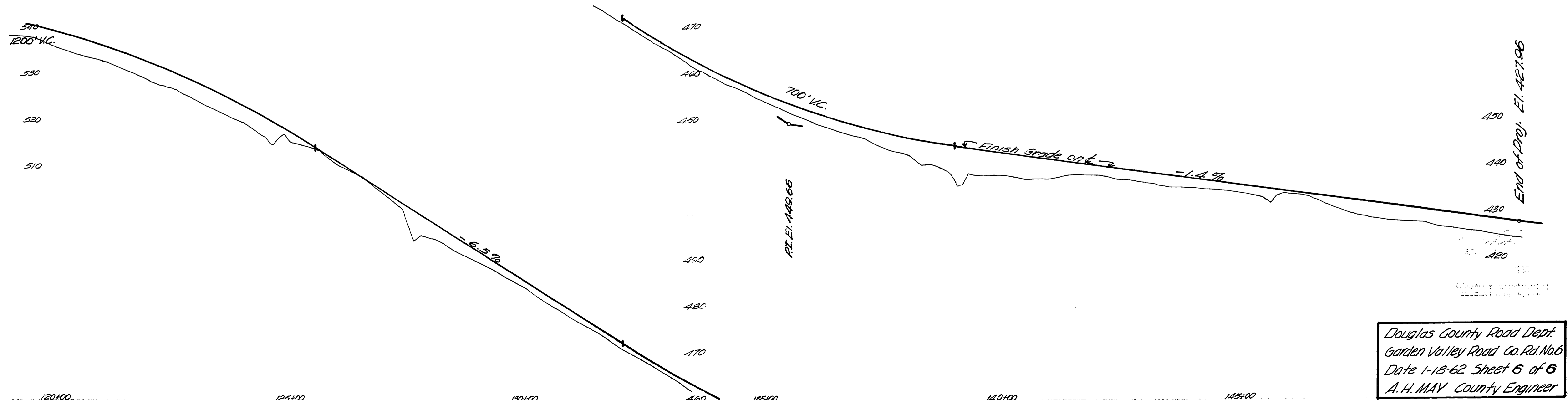
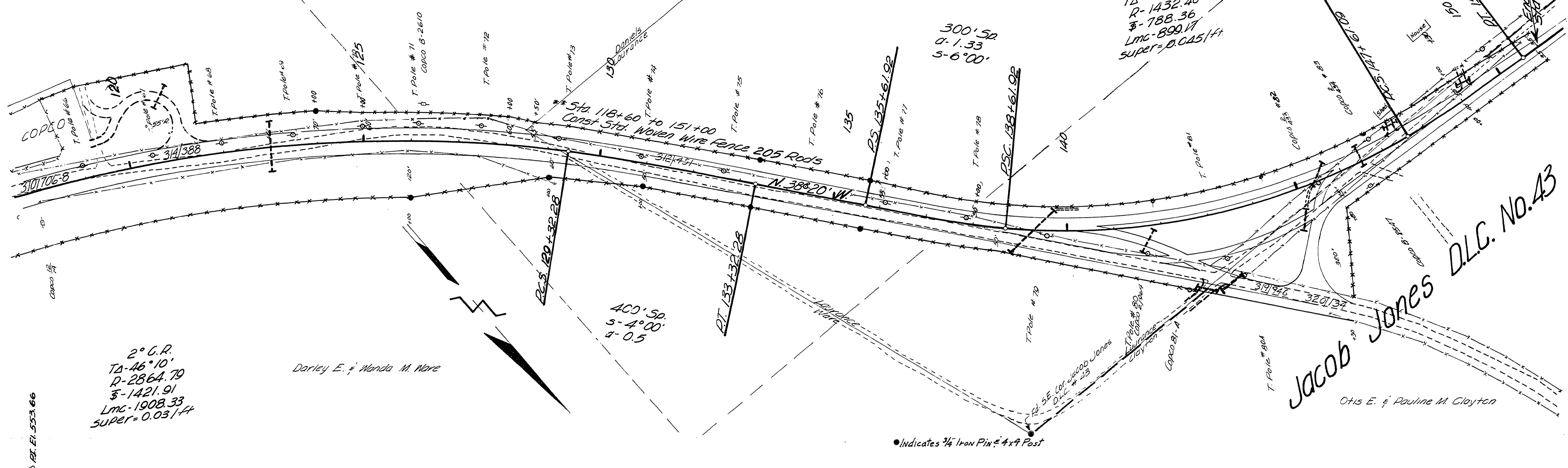

Douglas County Road Dept.  
 Garden Valley Road Co. Rd. No. 6  
 Date 1-18-62 Sheet 6 of 6  
 A. H. MAY County Engineer

02230286

M.P. 2.23 - 2.86

Rd # 6 Jan 18, 1962

