

DOUGLAS COUNTY OREGON
AS CONSTRUCTED
GRADING & SURFACING
GARDEN VALLEY ROAD NO. 6
CONN FORD - BROWNS BRIDGE
F.A.S. 800

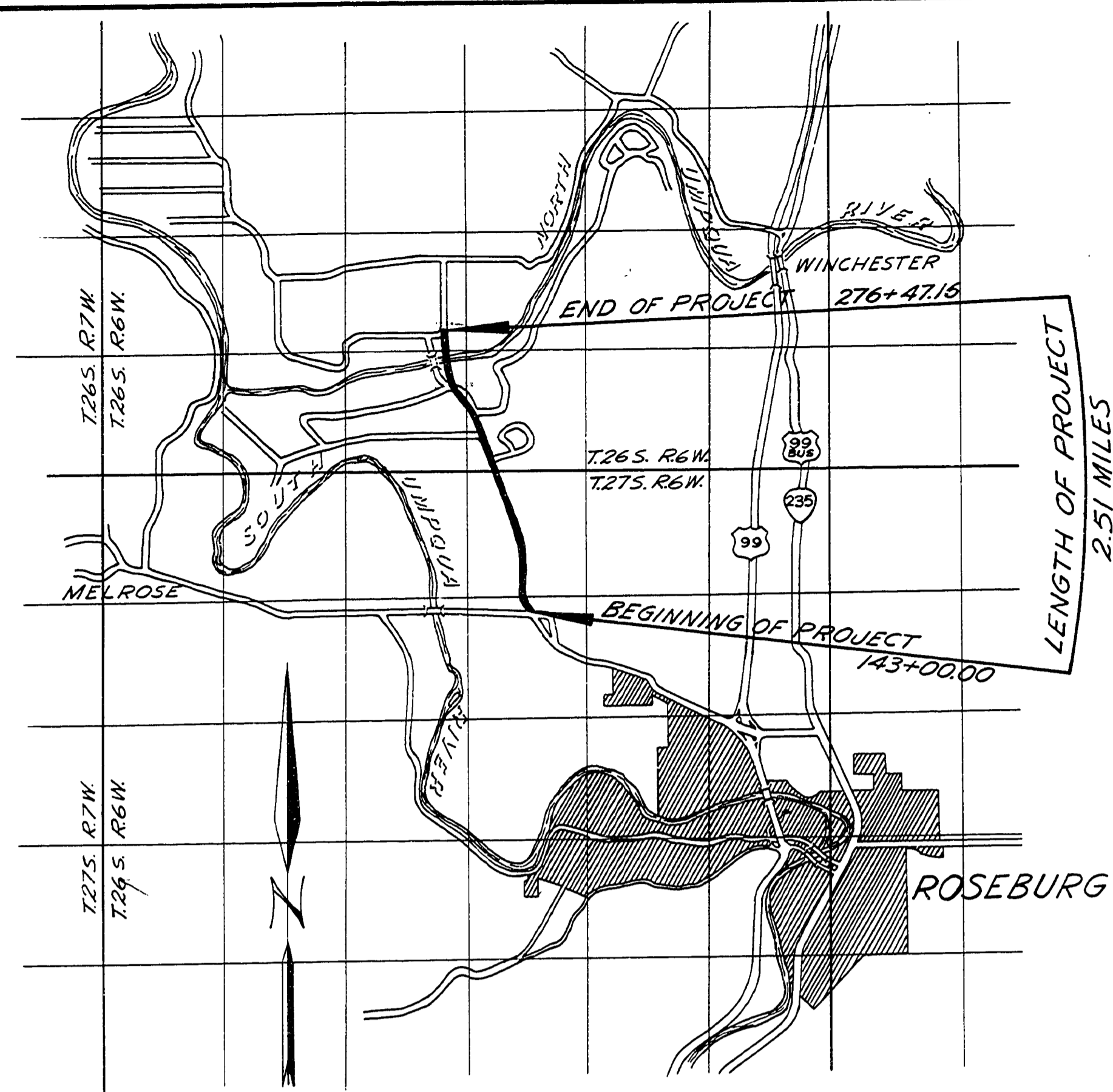

VICINITY MAP

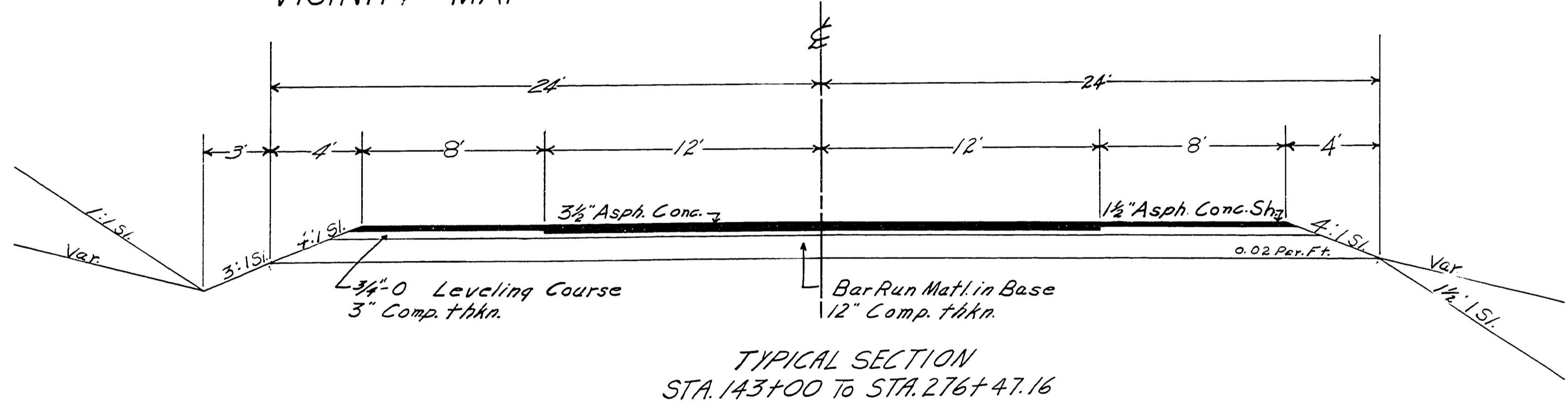

R. H. Key

Rd. # 6 3-16-65 5:10 G

0271052C

60

T.27S. R.6W. W.M.

Otis E. & Pauline M. Clayton

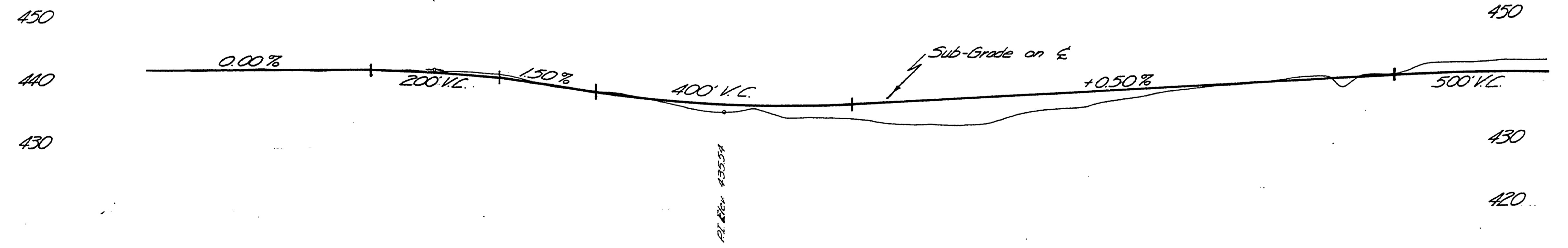
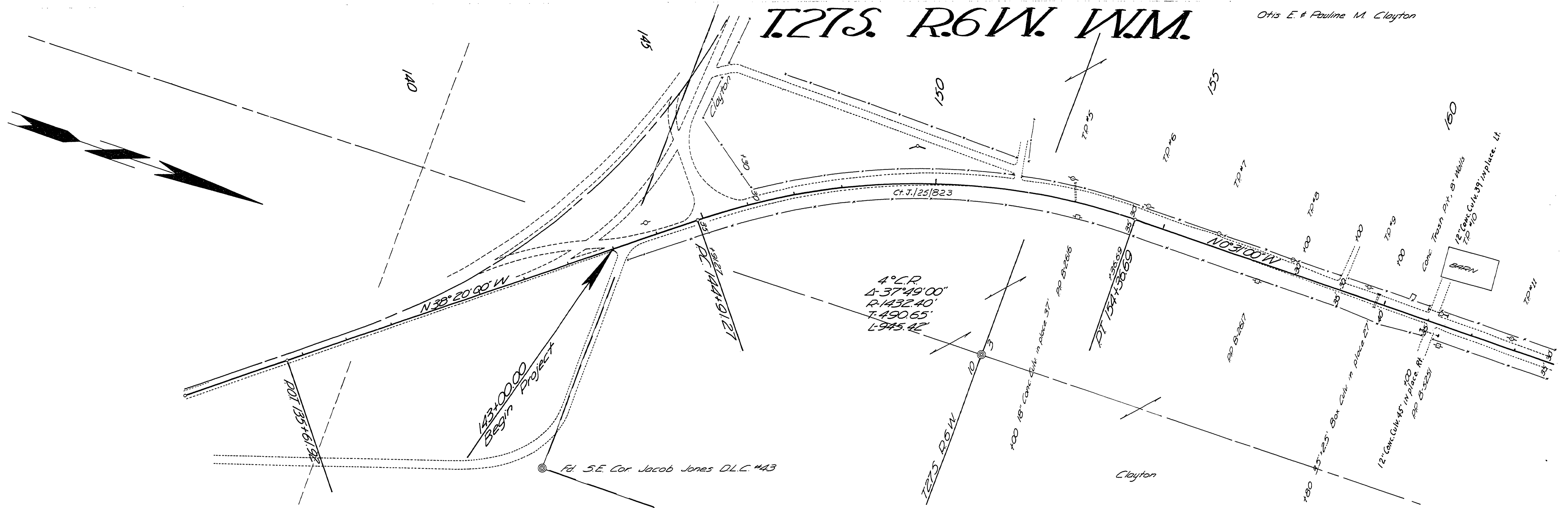

140+00 145+00 150+00 155+00

M.P. 2.71 - 3.09

Rd #6 3-16-65 3/15 20' 6

FIELD
 RECORDED
 COUNTY SURVEYOR
 DOUGLAS COUNTY, NEB.

160+00
 Douglas County Road Dept.
 GARDEN VALLEY RD. #6
 Corn Ford to Browns Cr.
 Date 3-16-65 Sheet 2 of 6
 A.H. MAY County Engineer

02710309

T.27S. R.6W. W.M.

George & Betty L. Tipton

Otis & Pauline M. Clayton

Lynn P & Lillian Borg

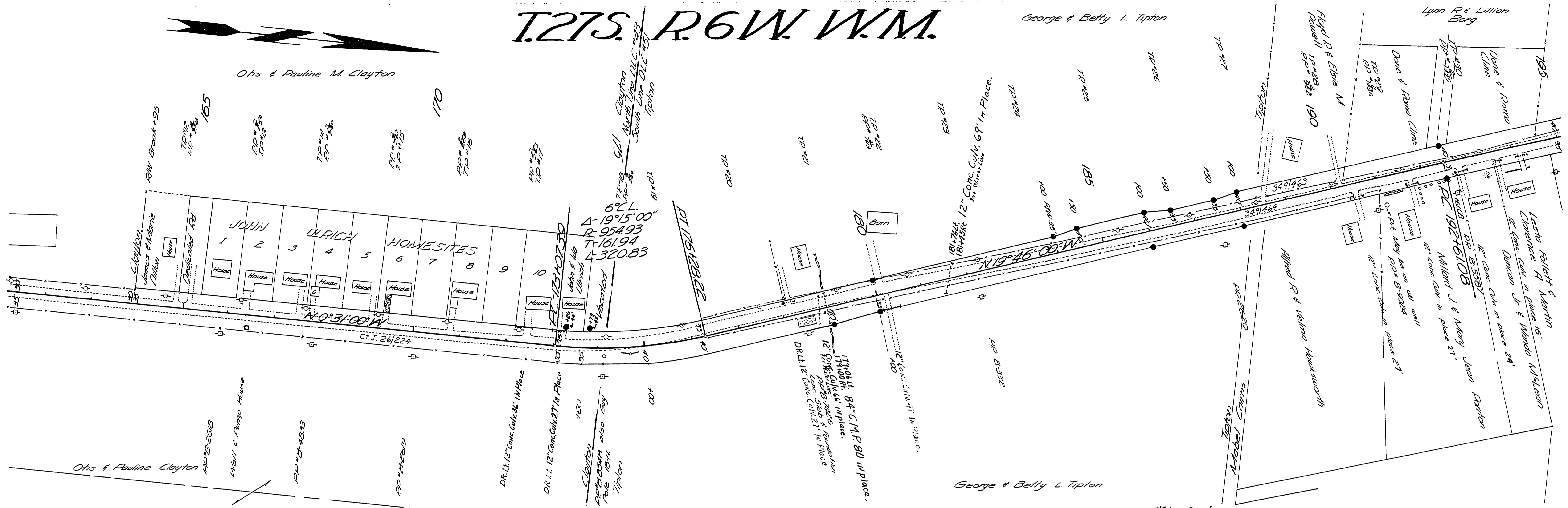

• Indicates 3/4" Iron Pins & 4x4 Posts

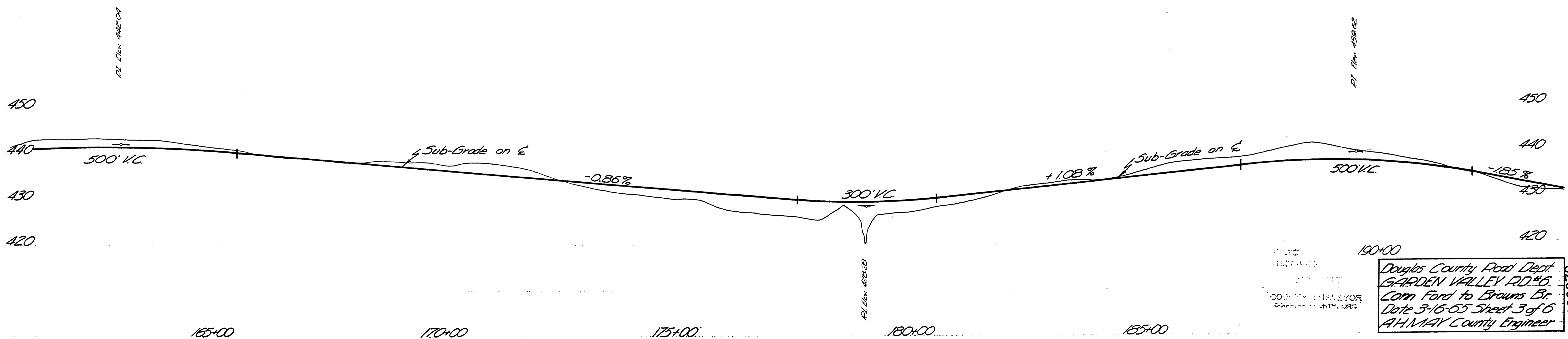

Douglas County Road Dept
 GARDEN VALLEY RD #6
 Corn Ford to Browns Br.
 Date 3-16-65 Sheet 3 of 6
 A.H. MAY County Engineer

M.P. 3.09 - 3.70

Rd #6 3.16.65 24 25 26 (62)

03090370

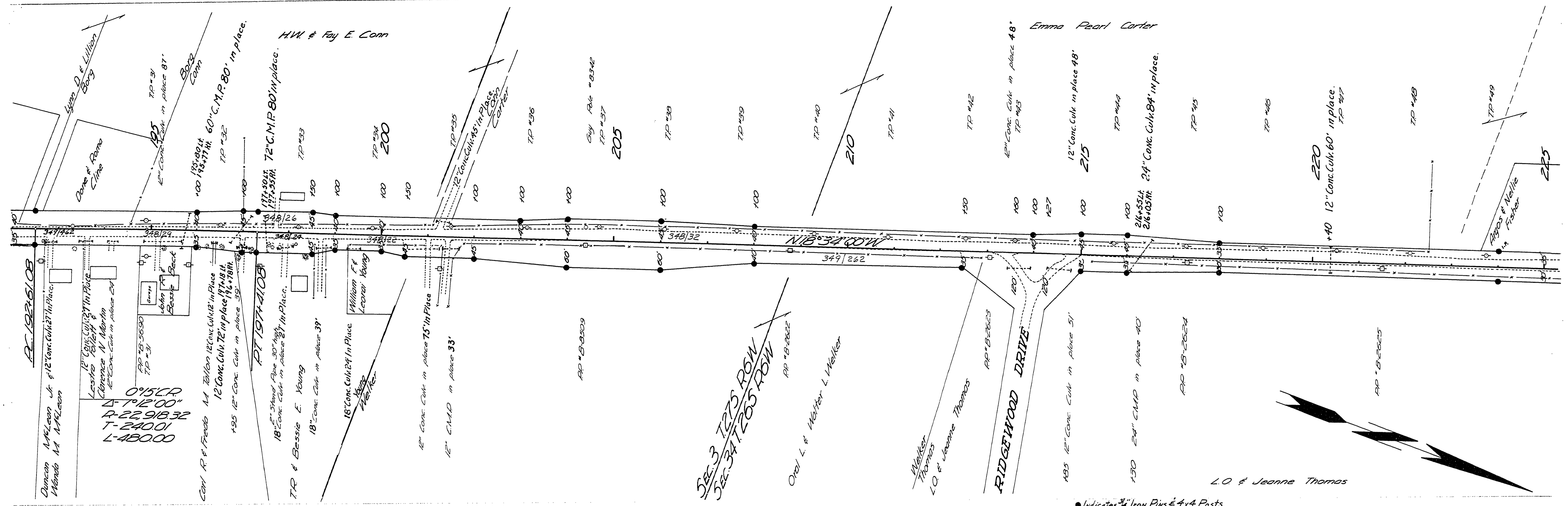

● Indicates 3/4" Iron Pins & 4x4 Posts.

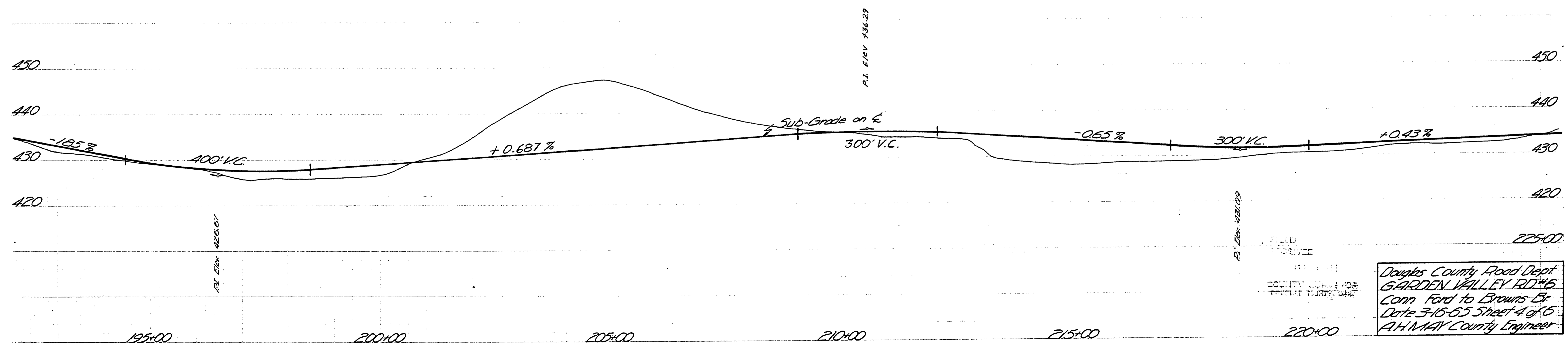

Douglas County Road Dept.
 GARDEN VALLEY RD. #16
 Conn Ford to Browns Br.
 Date 3-16-65 Sheet 4 of 6
 A.H. MAY County Engineer

M.P. 3.70 - 4.27

Rd # 6 3-16-65

03700427

T.26S. R.6W W.M.

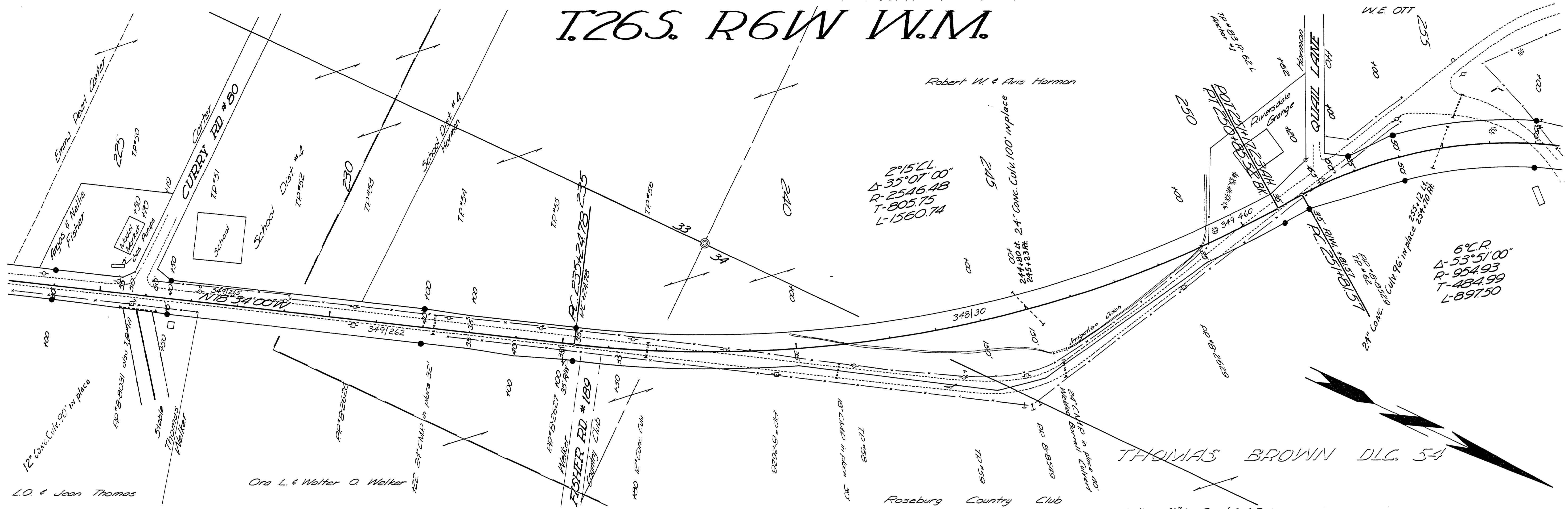

2°15'CL
 Δ 35°07'00"
 R-2546.48
 T-805.75
 L-1560.74

6°CR
 Δ 53°51'00"
 R-954.93
 T-484.99
 L-897.50

THOMAS BROWN DLG. 54

● Indicates 3/4" Iron Pins & 4x4 Posts.

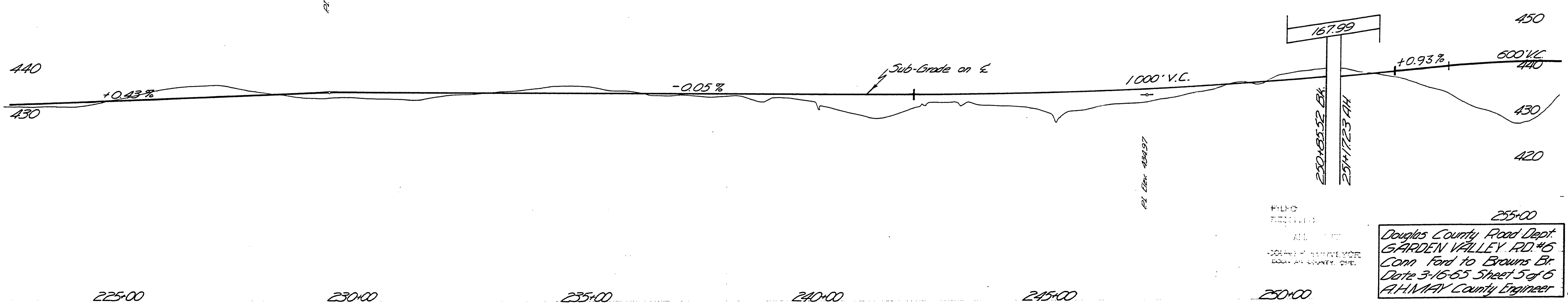

255+00
 Douglas County Road Dept.
 GARDEN VALLEY RD. #15
 Conn. Ford to Browns Br.
 Date 3-15-65 Sheet 5 of 6
 A.H. MAY County Engineer

04270488

T265 R6W W1M



2°15'CL
Δ-35°07'00"
R-2546.48
T-805.75
L-1560.74

6°CR
Δ-53°51'00"
R-954.93
T-484.99
L-897.50

● Indicates 3/4" Iron Pins & 4x4 Posts.

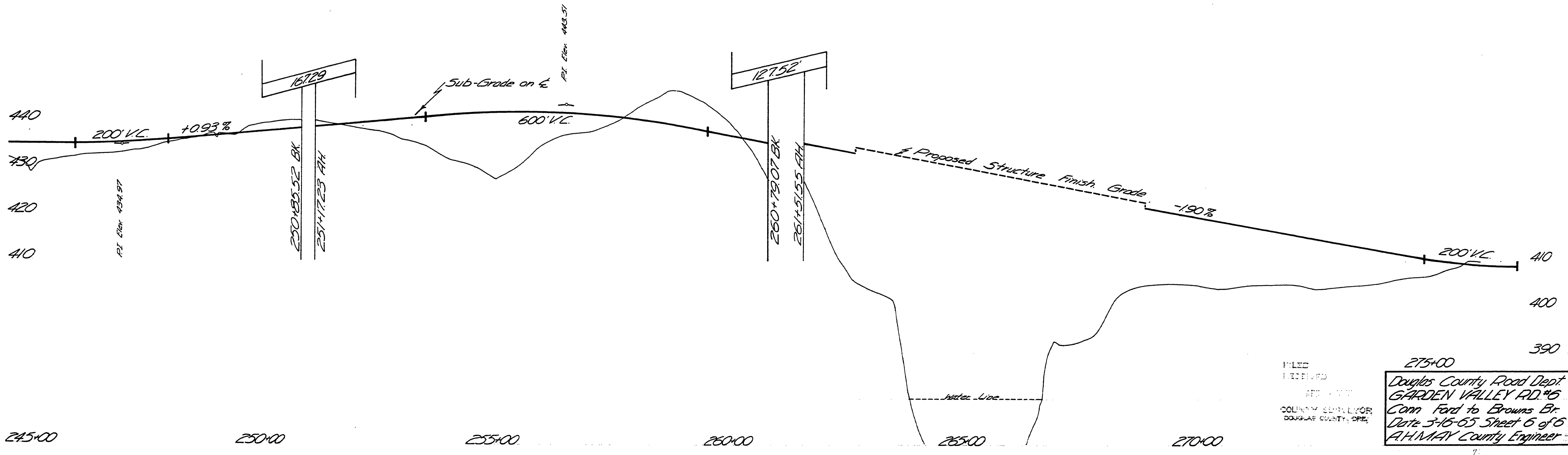

FILED
RECEIVED
COUNTY ENGINEER
DOUGLAS COUNTY, ORE.

275+00
Douglas County Road Dept
GARDEN VALLEY RD. #6
Conn Ford to Browns Br
Date 3-16-65 Sheet 6 of 6
A.H. MAY County Engineer

04880525

M.P. 4.88 - 5.25

Rd # 6 3-16-65 65