

JACOB JONES DLC NO. 43

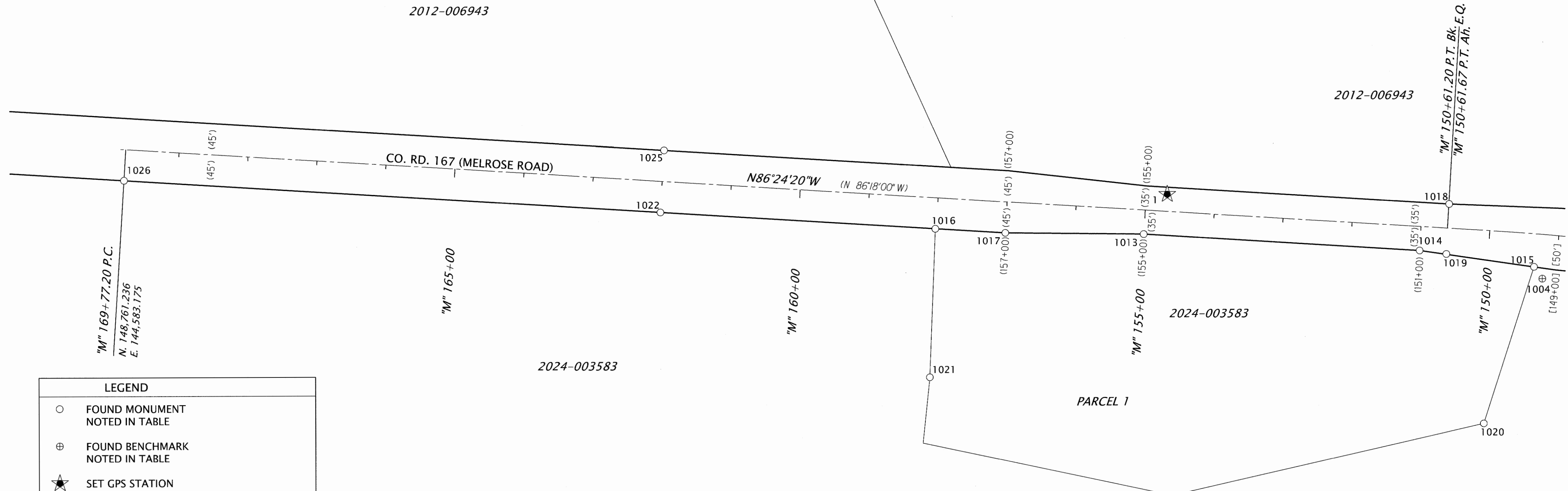

LEGEND

- FOUND MONUMENT NOTED IN TABLE
- ⊕ FOUND BENCHMARK NOTED IN TABLE
- ★ SET GPS STATION
- ▲ SET NETWORK POINT
- () RECORD DATA PER COUNTY RW MAP CO. RD. #167, 4/63 & ASSOCIATED DEEDS
- [] RECORD DATA PER COUNTY RW MAP CO. RD. #6, 1/62 & ASSOCIATED DEEDS
- { } RECORD DATA PER COUNTY RW MAP CO. RD. #6, 3/65 & ASSOCIATED DEEDS

ABBREVIATIONS:
 BD BRASS DISK
 IR IRON ROD
 IP IRON PIPE
 RPC RED PLASTIC CAP
 YPC YELLOW PLASTIC CAP
 OPC ORANGE PLASTIC CAP

PP 2023-6

RECOVERED MONUMENT LIST (- IS LEFT)

PT. NO.	OCRS NORTHING	OCRS EASTING	STATION	OFFSET	DATE	DESCRIPTION	REFERENCE DOCUMENTS
1004	148567.03	146631.70	"M" 149+18.53	-64.29	11/6/2024	2-1/2" BD BENCHMARK B9 FLUSH	BENCHMARK B-005 "B9"
1013	148633.67	146055.25	"M" 155+00.03	-35.03	11/25/2024	5/8" RPC 'DA EDWARDS LS 2339' FLUSH	PP 2023-0006 B
1014	148608.62	146454.46	"M" 151+00.03	-35.00	11/25/2024	5/8" RPC 'DA EDWARDS LS 2339' FLUSH	PP 2023-0006 B
1015	148584.39	146619.72	"M" 149+32.17	-48.00	11/25/2024	5/8" RPC CANNOT READ FLUSH IN AC	PP 2023-0006 B
1016	148642.57	145753.77	"M" 158+01.47	-45.04	12/9/2024	5/8" RPC 'DA EDWARDS LS 2339' UP 0.1	PP 2023-0006 B
1017	148636.23	145855.01	"M" 157+00.03	-45.02	12/9/2024	5/8" RPC 'DA EDWARDS LS 2339' UP 0.3	PP 2023-0006 B
1018	148676.10	146497.51	"M" 150+60.83	35.05	12/9/2024	5/8" IR NO CAP DN 1.0	COUNTY ROAD. NO. 167 DRG 4/63 (50016)
1019	148603.48	146493.11	"M" 150+60.66	-37.71	12/9/2024	5/8" IR NO CAP DN 0.3	COUNTY ROAD. NO. 167 DRG 4/63 (50016)
1020	148358.22	146546.47	"M" 149+90.40	-279.00	12/9/2024	5/8" RPC 'DA EDWARDS LS 2339' FLUSH	PP 2023-0006 B
1021	148427.35	145745.14	"M" 157+96.59	-260.38	12/9/2024	5/8" IR NO CAP UP 0.3	PP 2023-0006 B
1022	148667.59	145356.02	"M" 162+00.00	-45.01	12/9/2024	5/8" IR NO CAP DN 0.4	COUNTY ROAD. NO. 167 DRG 4/63 (50016)
1025	148757.56	145361.75	"M" 161+99.93	45.14	12/11/2024	5/8" IR NO CAP BENT NE DN 1.6	COUNTY ROAD. NO. 167 DRG 4/63 (50016)
1026	148716.32	144580.41	"M" 169+77.14	-45.00	12/11/2024	5/8" IR NO CAP DN 2.0	COUNTY ROAD. NO. 167 DRG 4/63 (50016)

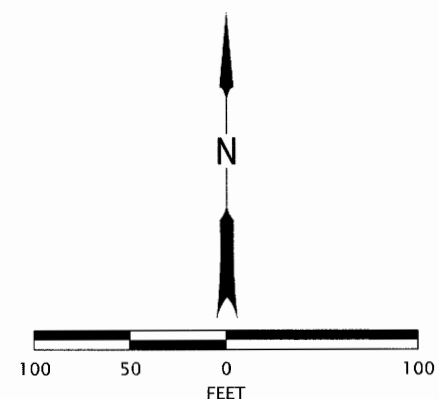

9-5-2025
 REGISTERED PROFESSIONAL LAND SURVEYOR
 [Signature]
 OREGON
 JANUARY 14, 2003
 JOSEPH W. HURLIMAN
 58960LS
 RENEWS: 07-01-2027

Harper Houf Peterson Righellis Inc.
 ENGINEERS • PLANNERS
 LANDSCAPE ARCHITECTS • SURVEYORS
 205 SE Spokane Street, Suite 200, Portland, OR 97202
 phone: 503.221.1131 www.hhpr.com fax: 503.221.1171

OREGON DEPARTMENT OF TRANSPORTATION
 HORIZONTAL CONTROL, RECOVERY AND RETRACEMENT MAP
 GARDEN VALLEY RD AT MELROSE RD ROUNDABOUT
 COUNTY ROADS NO. 6 (GARDEN VALLEY RD.)
 AND NO. 167 (MELROSE RD.)
 DOUGLAS COUNTY

ODOT REGION 3 TECH CENTER
 3500 NW STEWART PKWY.
 ROSEBURG, OR 97470 KEY NO. 22914

SEPTEMBER 5, 2025
 SCALE 1"=100'
 SHEET 3 OF 5

SEE SHEET 4 OF 5

00130052