

T.275.,R.6W.W.M.  
Isaac Jones D.L.C.No.65

United States of America

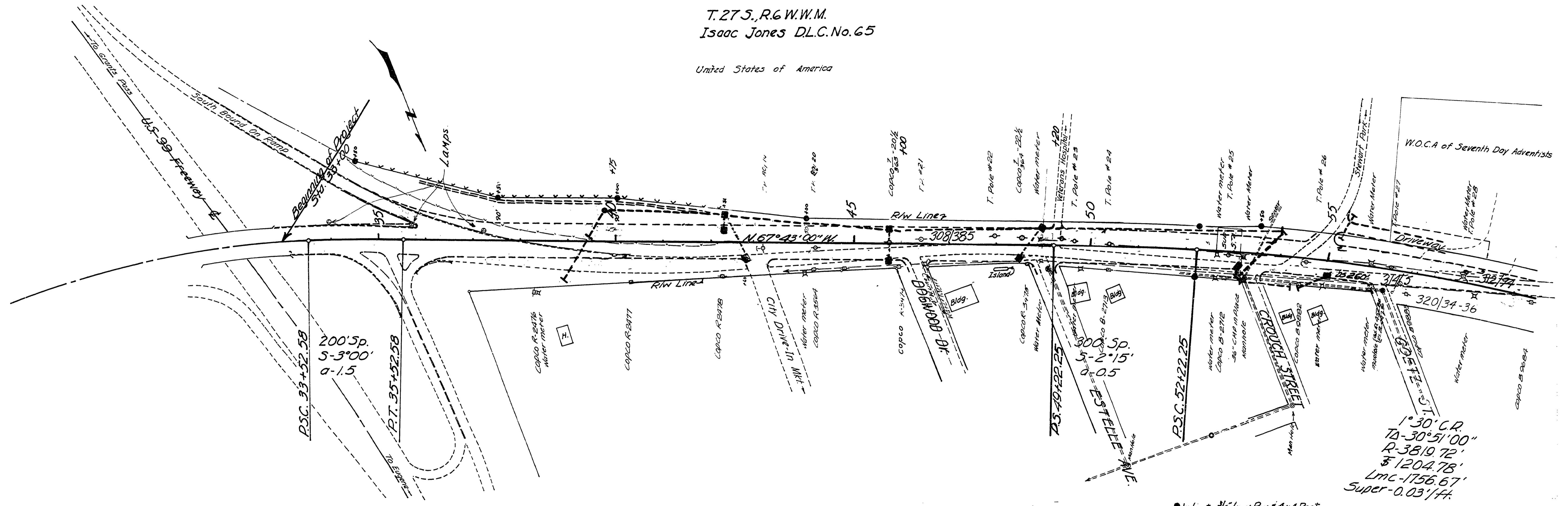

1°30' C.R.  
TA-30°51'00"  
R-3819.72'  
S-1204.75'  
LMC-1756.67'  
SUPER-0.031/H

● Indicates 3/8" Iron Pin # 4 x 4 Post

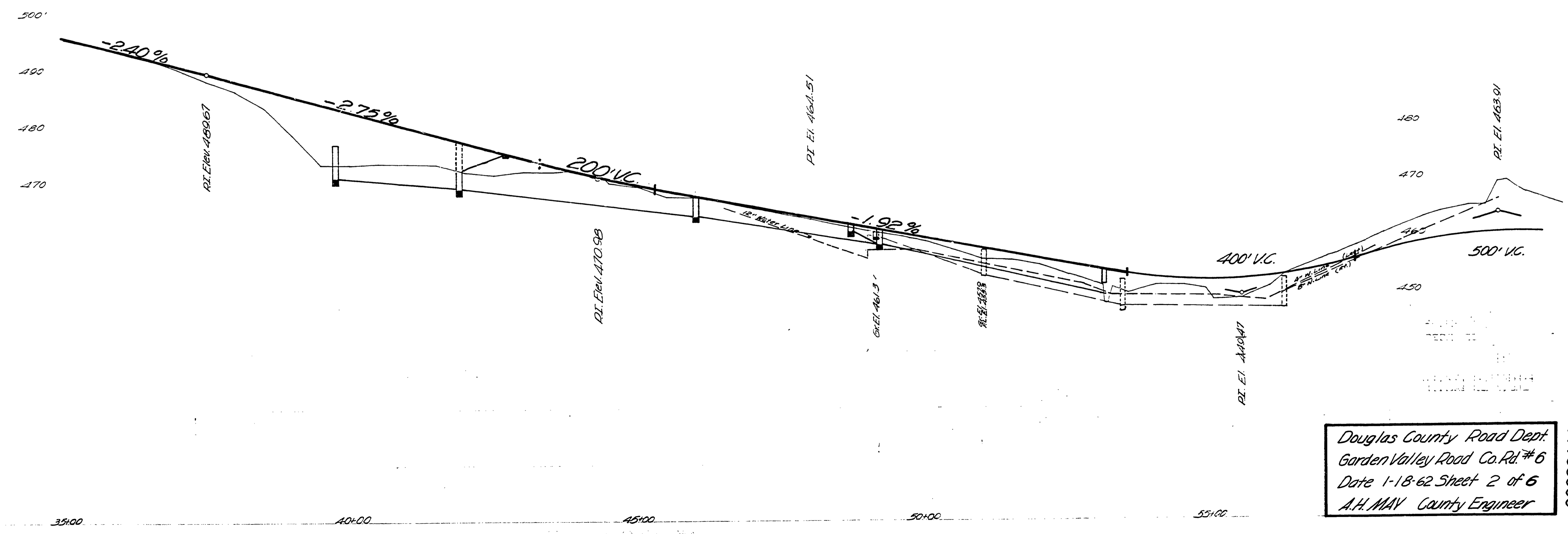

Douglas County Road Dept.  
Garden Valley Road Co. Rd. #6  
Date 1-18-62 Sheet 2 of 6  
A.H. MAY County Engineer

00620111

M.P. 0.62-1.11

Rd #6 JAN 18, 1962 54)



T.27 S.R.6W. W.M.

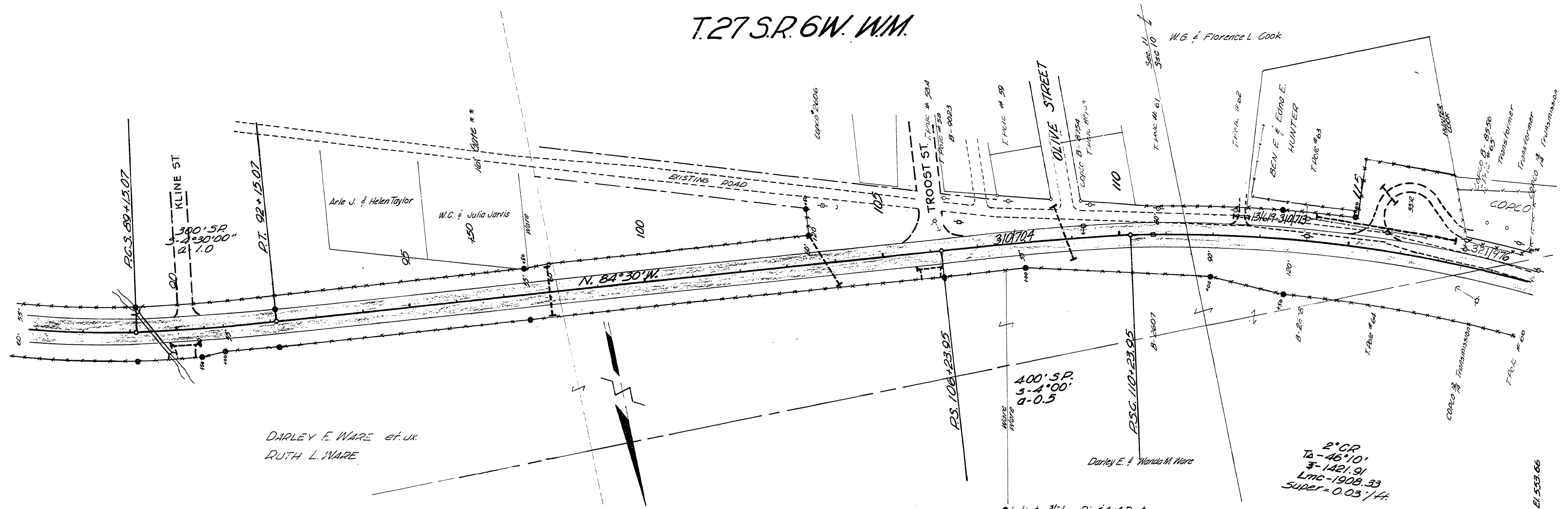

DARLEY E. WARE et. ux.  
RUTH L. WARE

● Indicates  $\frac{3}{4}$ " Iron Pin & 4x4 Post.

$2^{\circ} 00'$   
 $TA - 46^{\circ} 10'$   
 $S - 1421.91$   
 $LMC - 1908.33$   
 $SUPER = 0.03' / ft.$

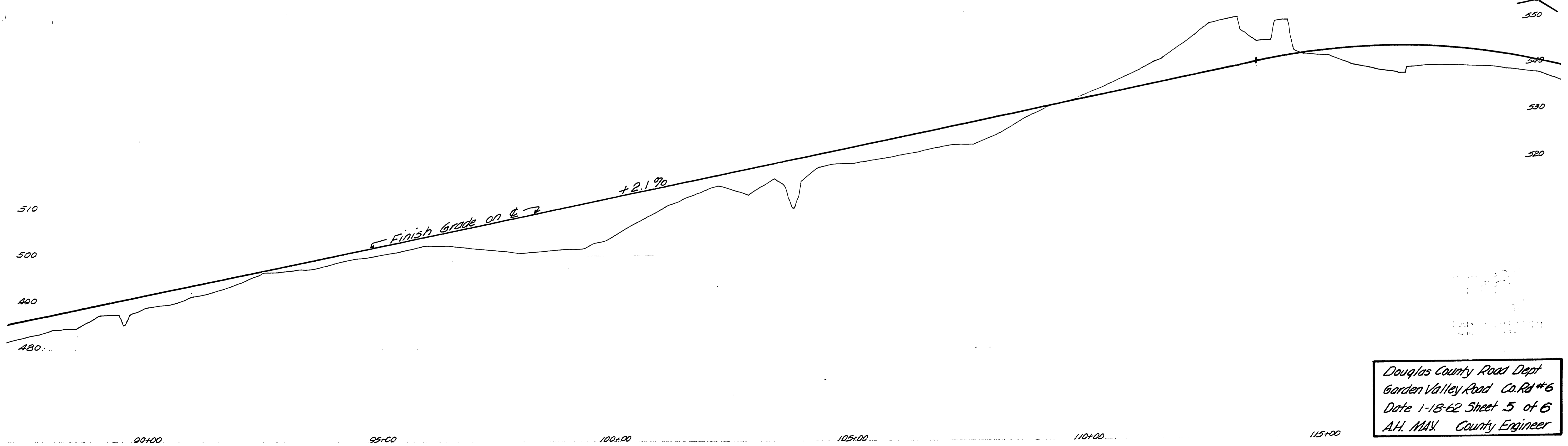

Douglas County Road Dept  
Garden Valley Road Co. Rd #6  
Date 1-18-62 Sheet 5 of 6  
A.H. MAY, County Engineer

01700223

M.P. 1.70 - 2.23

Rd # 6 Jan. 18, 1962 A.H. MAY (57)

T.27 S. R. 6 W. W.M.

Robert L. & Myra A. Linnick

C.G. Laurance

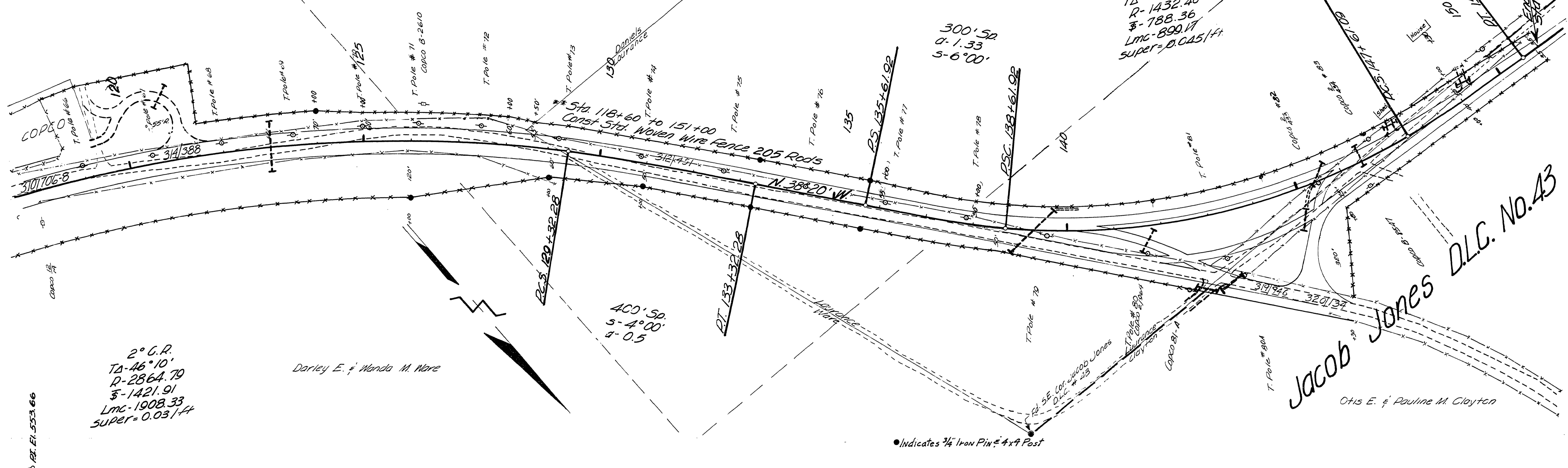

2° C.R.  
TA=46°10'  
R=2864.79  
E=1421.91  
LMC=1908.33  
SUPER=0.031/f

Darley E. & Wanda M. Ware

Otis E. & Pauline M. Clayton

● Indicates 3/4" Iron Pin & 4x4 Post

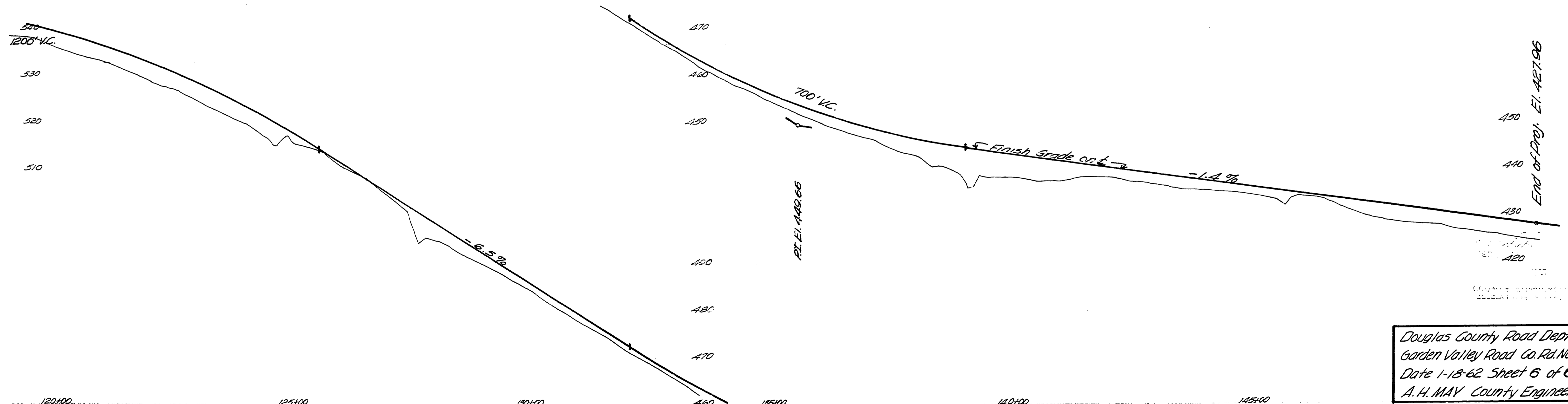

Douglas County Road Dept.  
Garden Valley Road Co. Rd. No. 6  
Date 1-18-62 Sheet 6 of 6  
A.H. MAY County Engineer

02230286

M.P. 2.23 - 2.86

Rd. # 6 Jan 18, 1962