

**MAP OF
TEN MILE - RESTON RD.
GURNEY SECT.
Pet. A.E. Bushnell Et. al.
In Sec. 14-T.285.-R.8W.-W.M.**

F.C. Frear Co. Roadmstr
A.L. Aikins Viewer
R.L. Stearns "
March 1924.
MARKET ROAD No 5
Sheet No 1 - from Reston S.

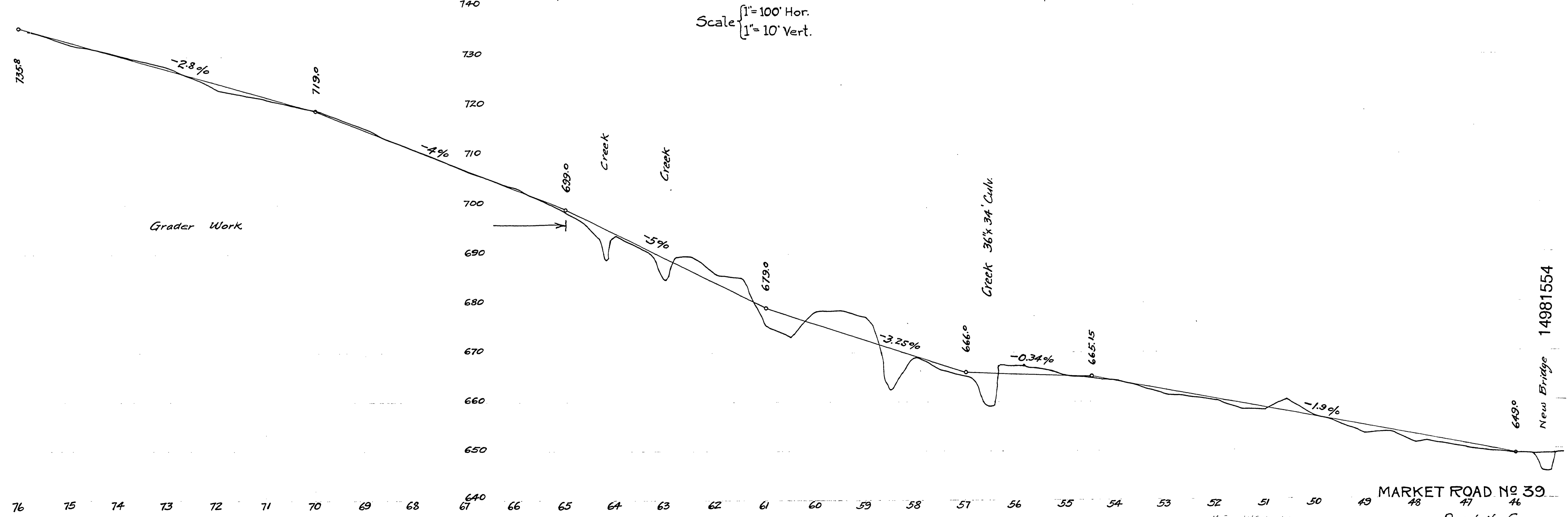
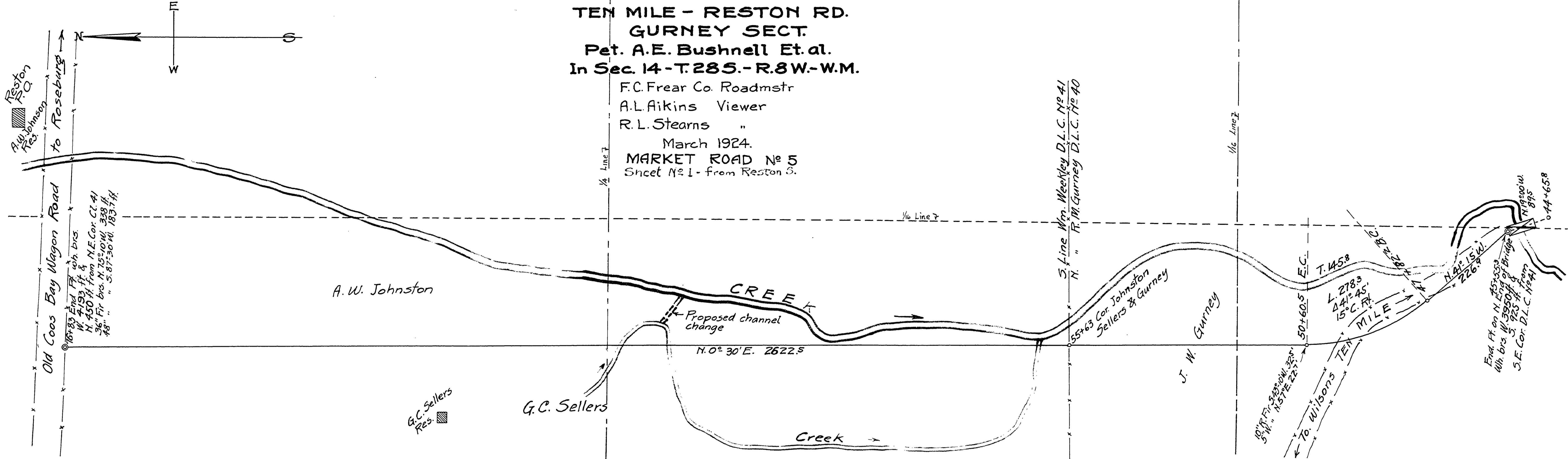

MARKET ROAD No 39
Road No 5

New Bridge 14981554

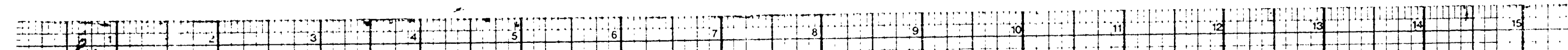

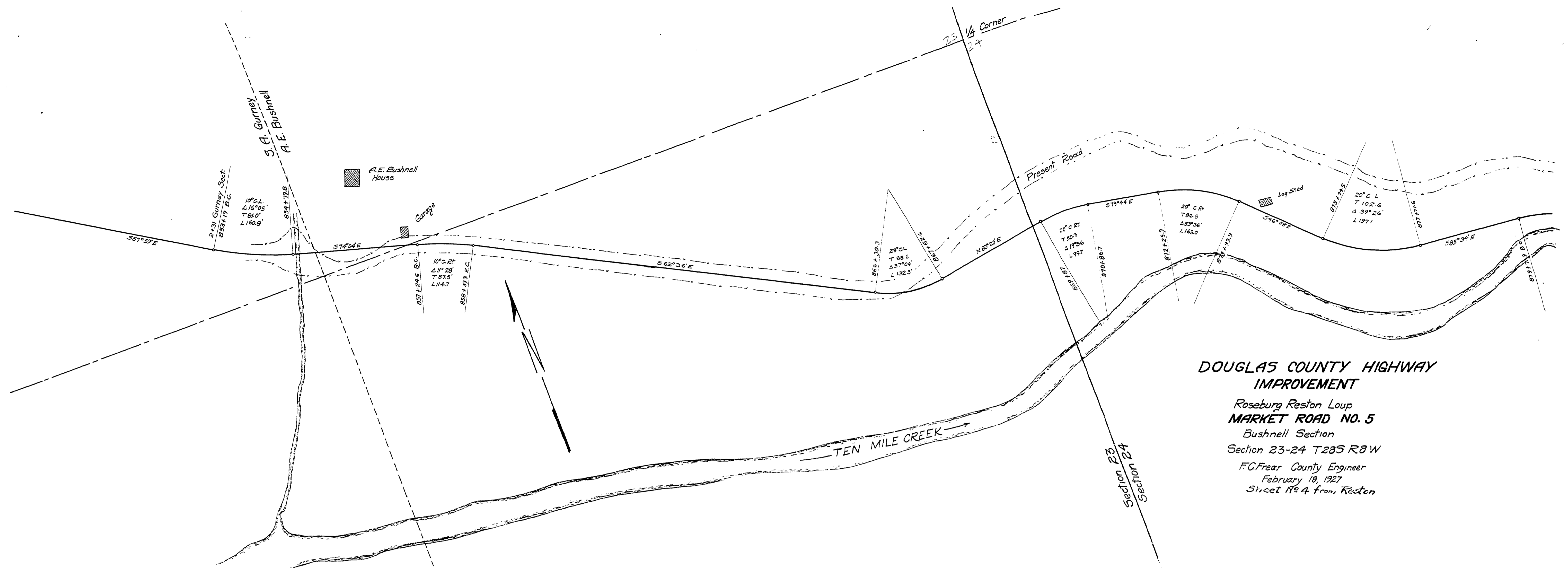

DOUGLAS COUNTY HIGHWAY IMPROVEMENT
 Roseburg Reston Loup
MARKET ROAD NO. 5
 Bushnell Section
 Section 23-24 T285 R8 W
 F.C. Fear County Engineer
 February 18, 1927
 Sheet No. 4 from Reston

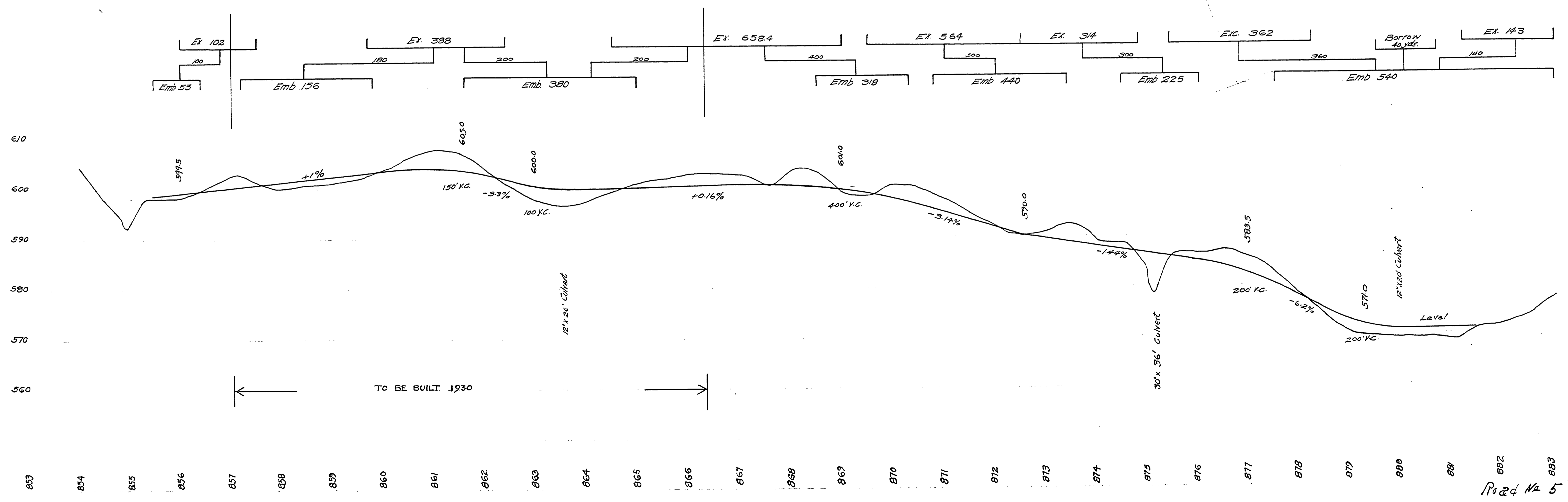

17341781

Road No. 5

~ P.P. 7.34 - 7.11

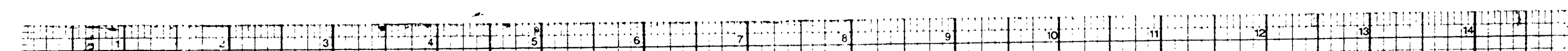

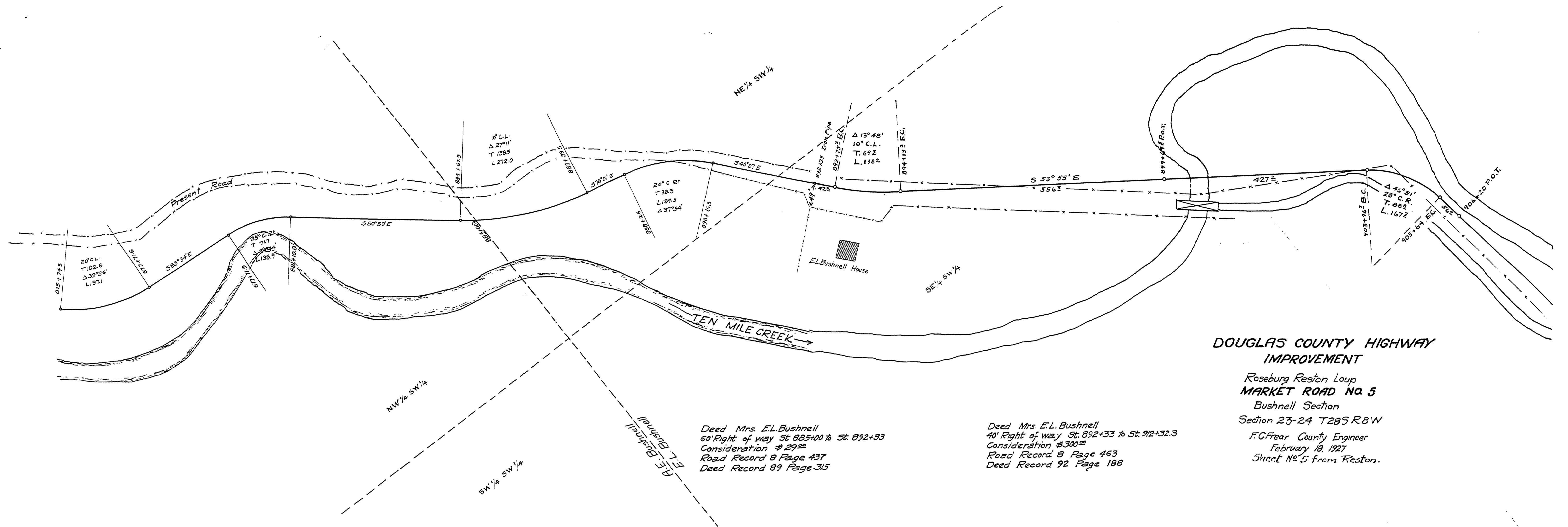

DOUGLAS COUNTY HIGHWAY IMPROVEMENT
 Roseburg Reston Loop
MARKET ROAD NO. 5
 Bushnell Section
 Section 23-24 T28S R8W
 F.C. Frear County Engineer
 February 18, 1927
 Sheet No. 5 from Reston.

Deed Mrs. E.L. Bushnell
 60' Right of way St. 885+00 to St. 892+33
 Consideration \$29⁰⁰
 Road Record B Page 437
 Deed Record 89 Page 315

Deed Mrs. E.L. Bushnell
 40' Right of way St. 892+33 to St. 912+32.3
 Consideration \$300⁰⁰
 Road Record B Page 463
 Deed Record 92 Page 188

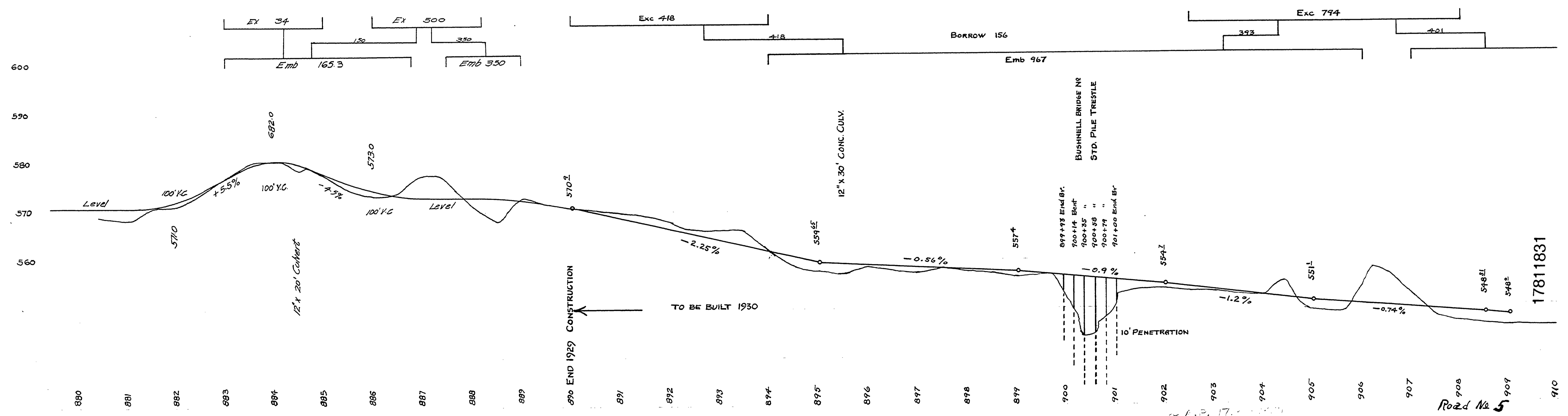

Road No. 5

17811831

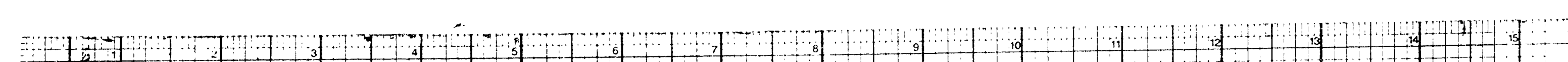

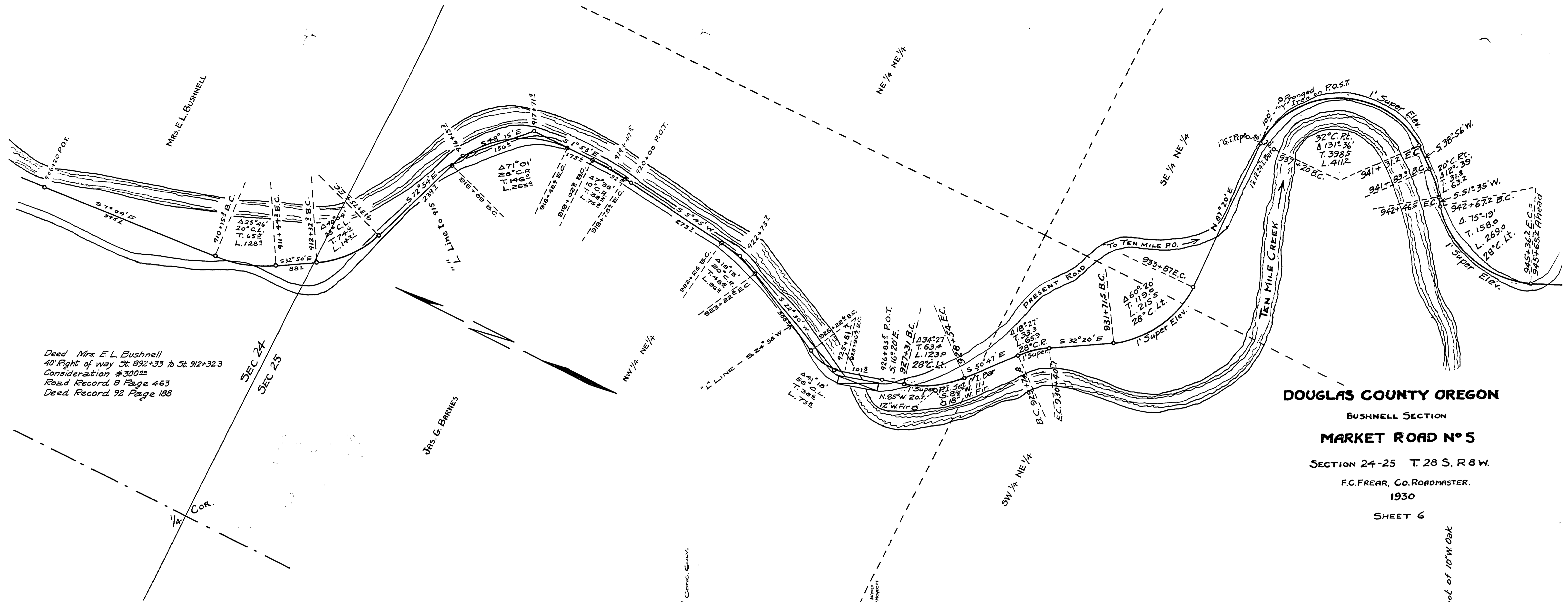

Deed Mrs. E. L. Bushnell
40' Right of way St. 892+33 to St. 912+32.3
Consideration \$300.00
Road Record 8 Page 463
Deed Record 92 Page 188

DOUGLAS COUNTY OREGON
BUSHNELL SECTION
MARKET ROAD NO 5
SECTION 24-25 T. 28 S. R. 8 W.
F.C. FREAR, CO. ROADMASTER.
1930
SHEET 6

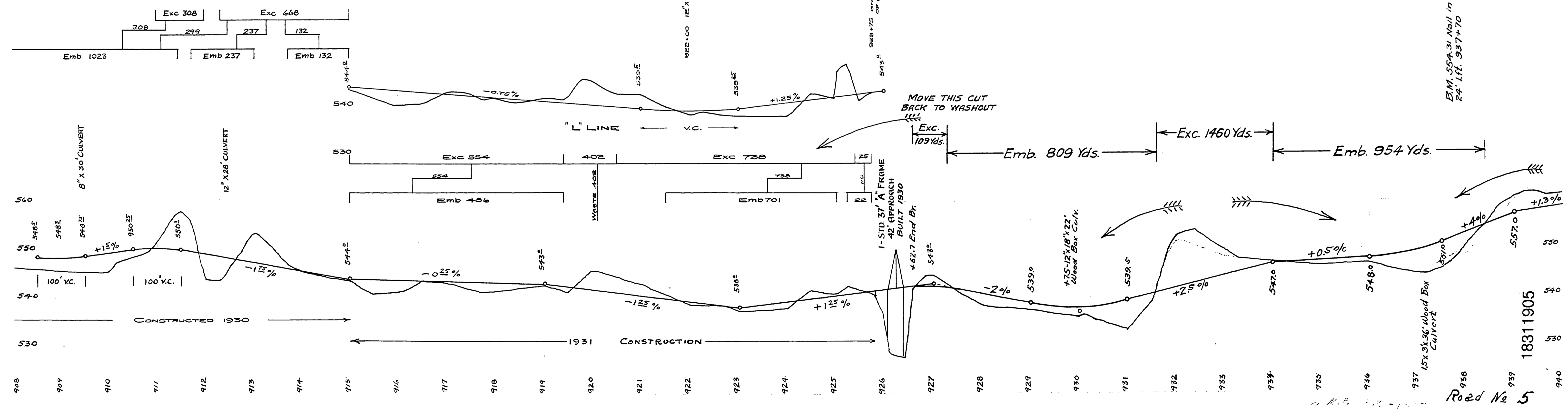

E.M. 559.31 Nail in road of 10" W. Oak
24' Lft. 937+70

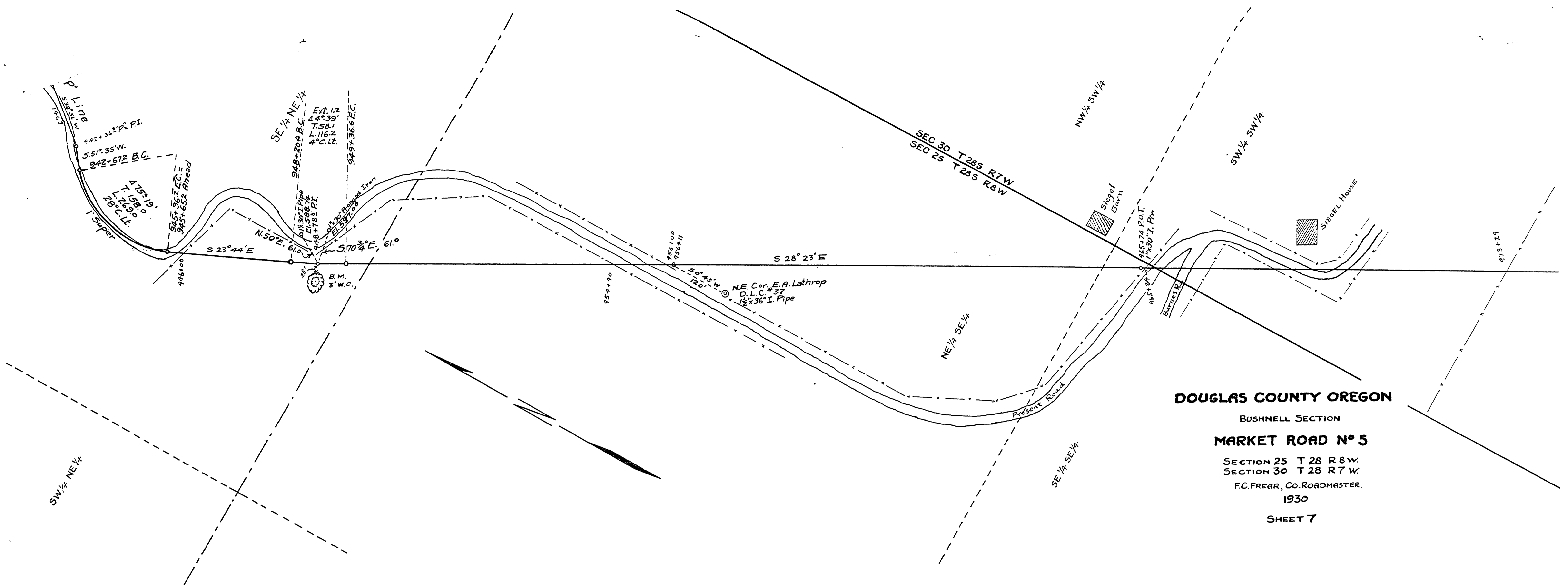

DOUGLAS COUNTY OREGON
 BUSHNELL SECTION
MARKET ROAD N° 5
 SECTION 25 T 28 R 8 W.
 SECTION 30 T 28 R 7 W
 F.C. FERRER, CO. ROADMASTER.
 1930
 SHEET 7

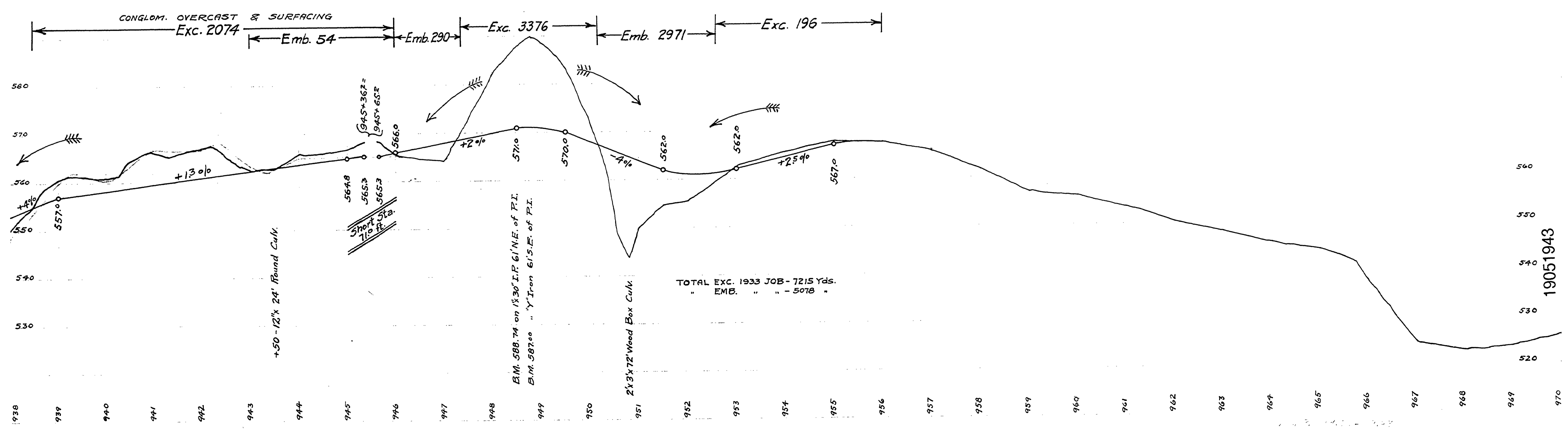

19051943

DOUGLAS COUNTY OREGON

BUSHNELL SECTION

MARKET ROAD N°5

SECTION 30, T 28, R 7 W.

F.C. FREAR, Co. ROADMASTER

1930

SHEET 8

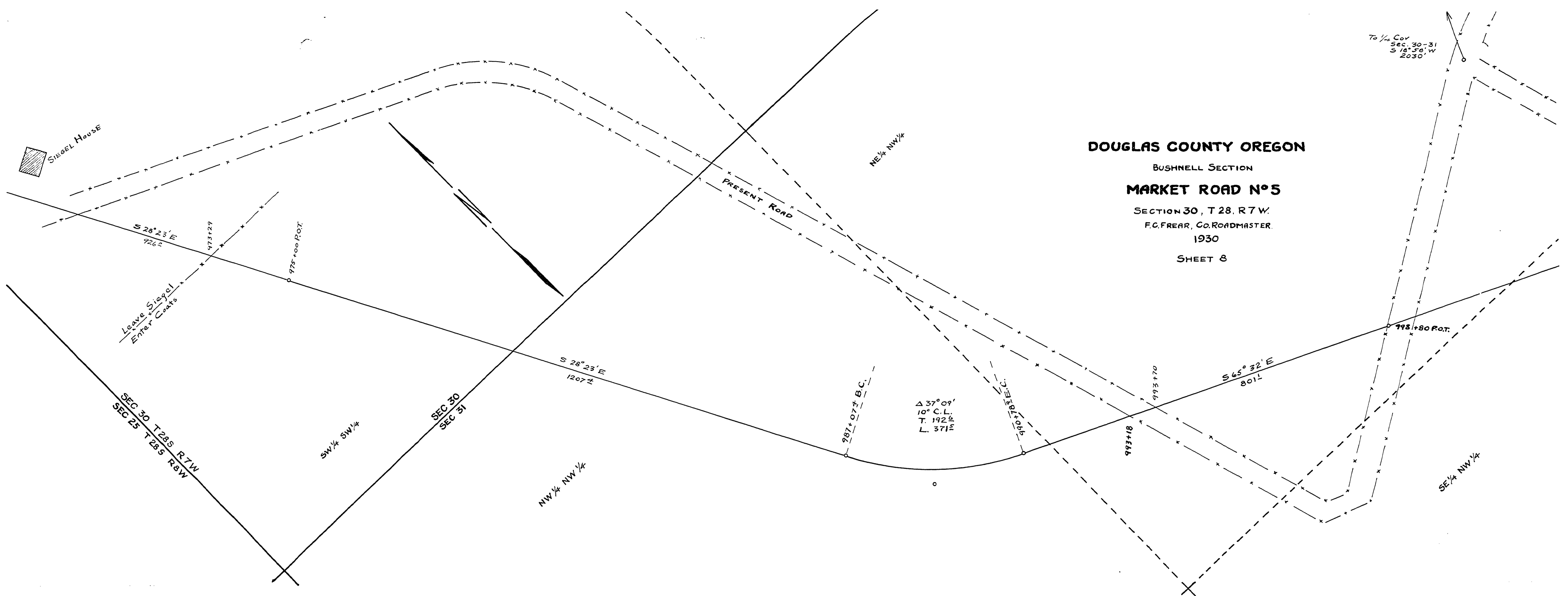

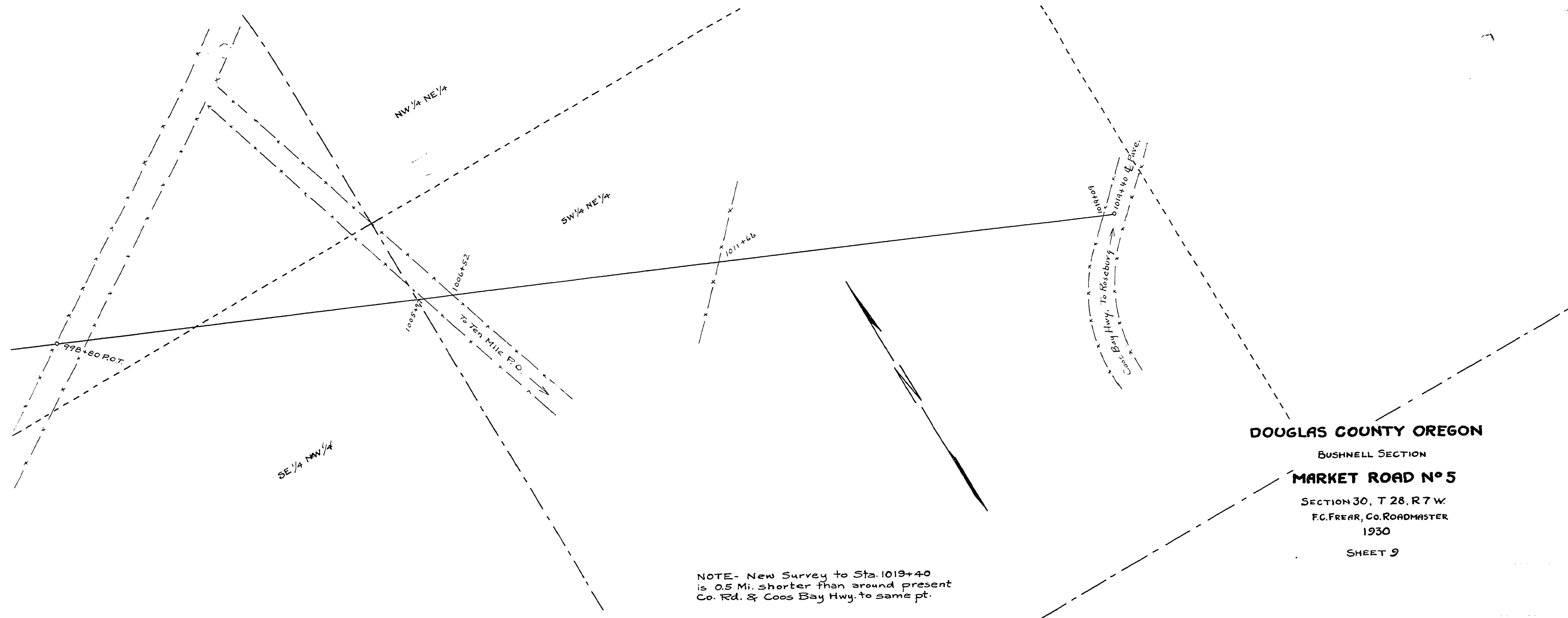

DOUGLAS COUNTY OREGON
 BUSHNELL SECTION
MARKET ROAD N° 5
 SECTION 30, T 28, R 7 W.
 F.C. FREAR, Co. ROADMASTER
 1930
 SHEET 9

NOTE- New Survey to Sta. 1019+40
 is 0.5 Mi. shorter than around present
 Co. Rd. & Coos Bay Hwy. to same pt.

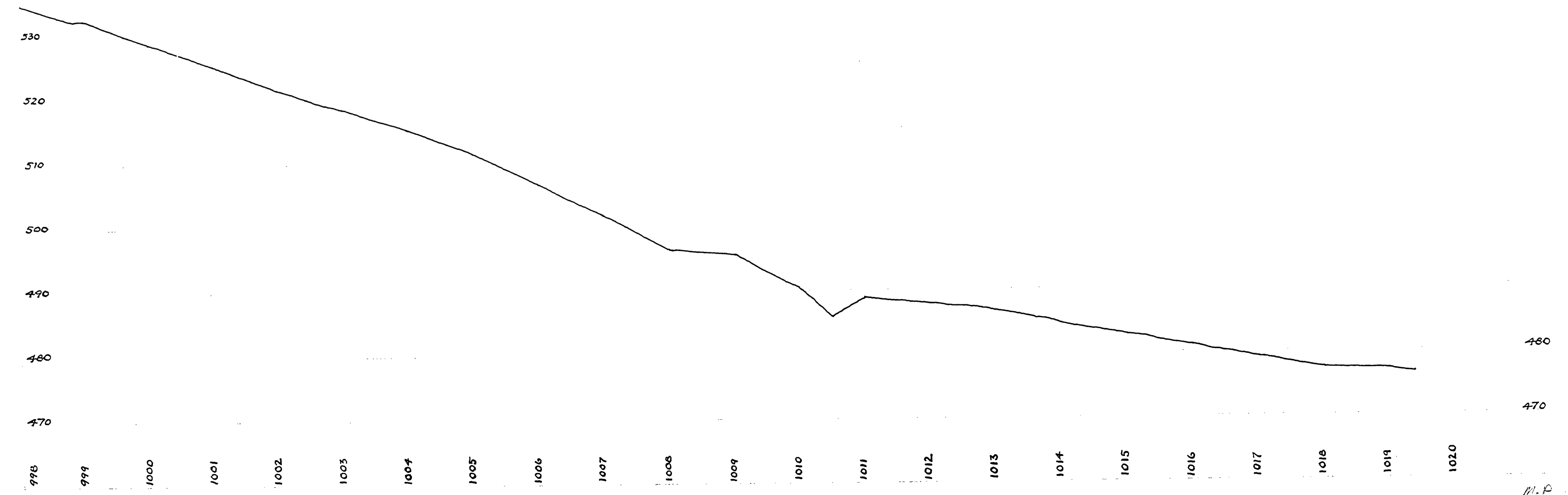

19231962
 Road No 5

