

DOUGLAS COUNTY HIGHWAY IMPROVEMENT

PROFILE & ALIGNMENT

of ROSEBURG - RESTON ROAD (TABOR SECTION)

SECTIONS 14-22-23-27-28 Twp 27 S.R. 6 W.W.M.
 STA. 0+00 to 55+87.5
 STA. 37+00 to 90+50.2

F.C. Trear County Surveyor & Roadmaster
 May 1920
 Sheet No 1 Anderson

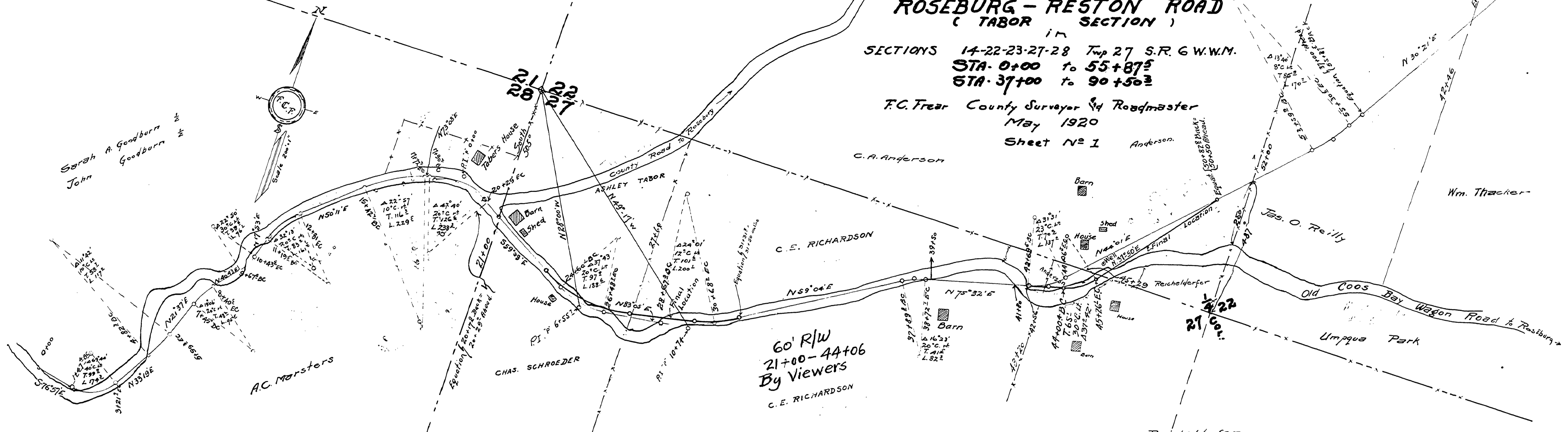

A.C. Marsters to Douglas County
 St 0+00 to 21+00, 60' Right of way
 Consideration \$1000
 Road Record 8 Page 353
 Filed July 9-1920

60' R/W
 21+00-44+06
 By Viewers
 C.E. RICHARDSON

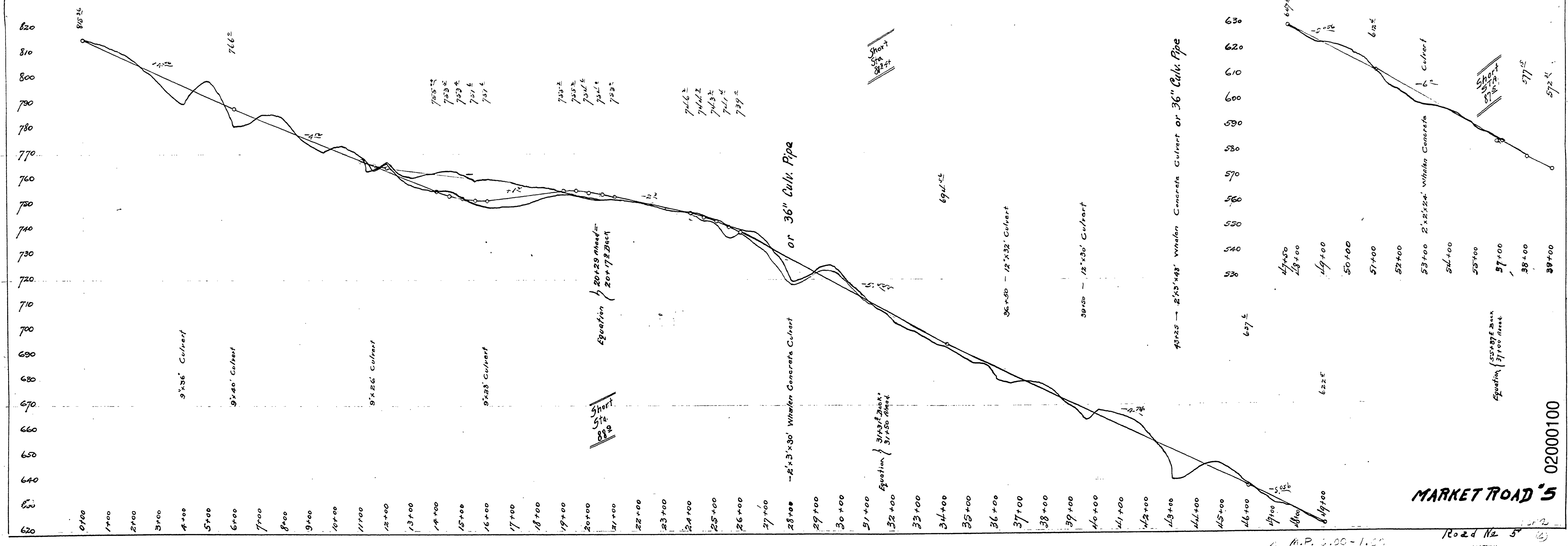

MARKET ROAD'S

02000100

M.P. 5.00-1.00

Road No 5