

# DOUGLAS COUNTY HIGHWAY IMPROVEMENT

## PROFILE & ALIGNMENT

### of

## ROSEBURG - RESTON ROAD

( TABOR SECTION )

in  
SECTIONS 14-22-23-27-28 Twp 27 S.R. 6 W.W.M.  
STA 0+00 to 55+87.5  
STA 37+00 to 90+50.2

F.C. Frear County Surveyor & Roadmaster  
May 1920  
Sheet No 2

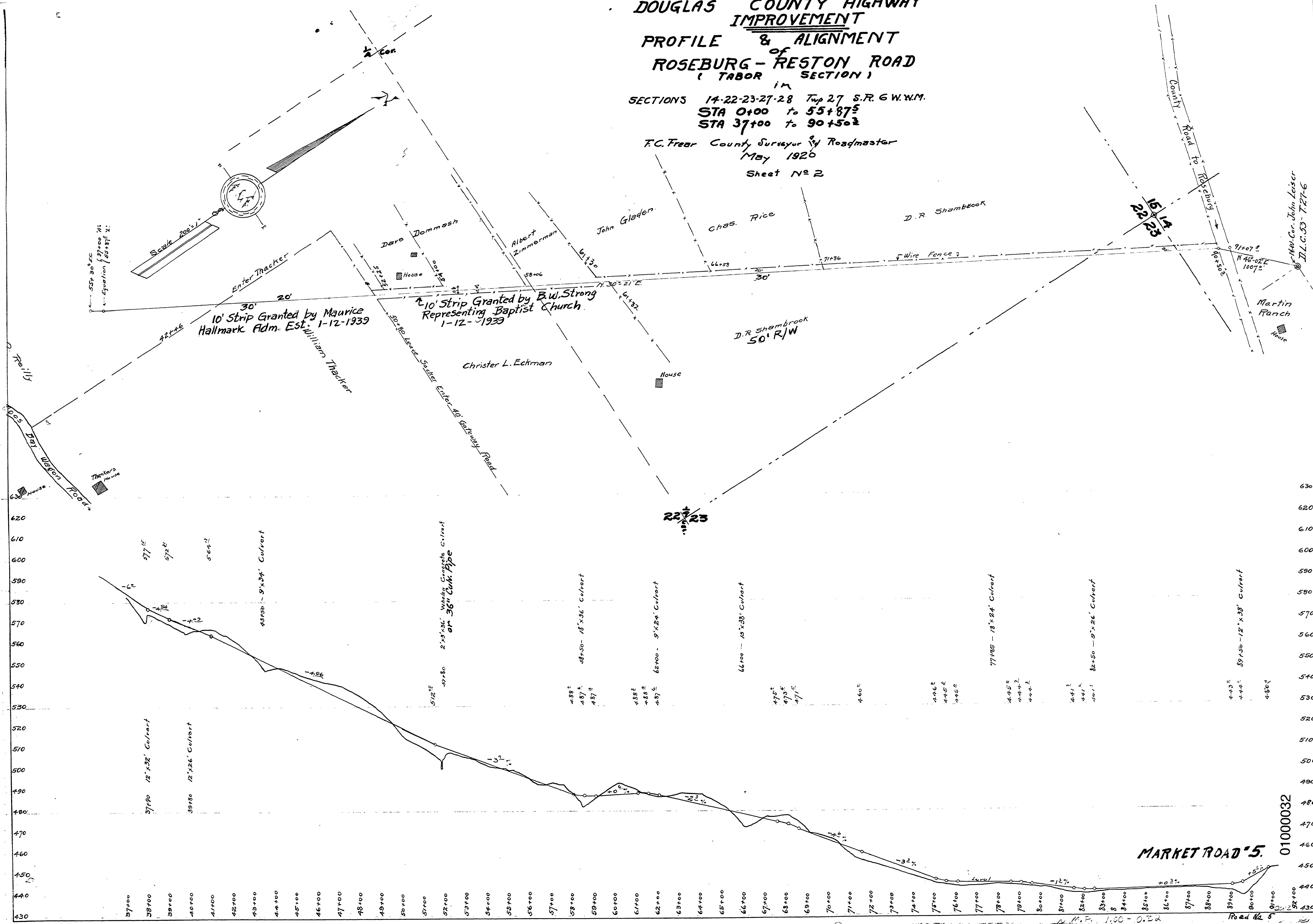

**MARKET ROAD '5.**

01000032

N.M.P. 1.00 - 0.32

Road No 5