

| | |
|-------------------|--|
| DATE | |
| BY | |
| SURVEYED | |
| PLOTTED | |
| ALIGNMENT CHECKED | |
| NOTE BOOK | |
| NO. | |

| | |
|----------------|--|
| DATE | |
| BY | |
| SURVEYED | |
| GRADES CHECKED | |
| NOTE BOOK | |
| NO. | |

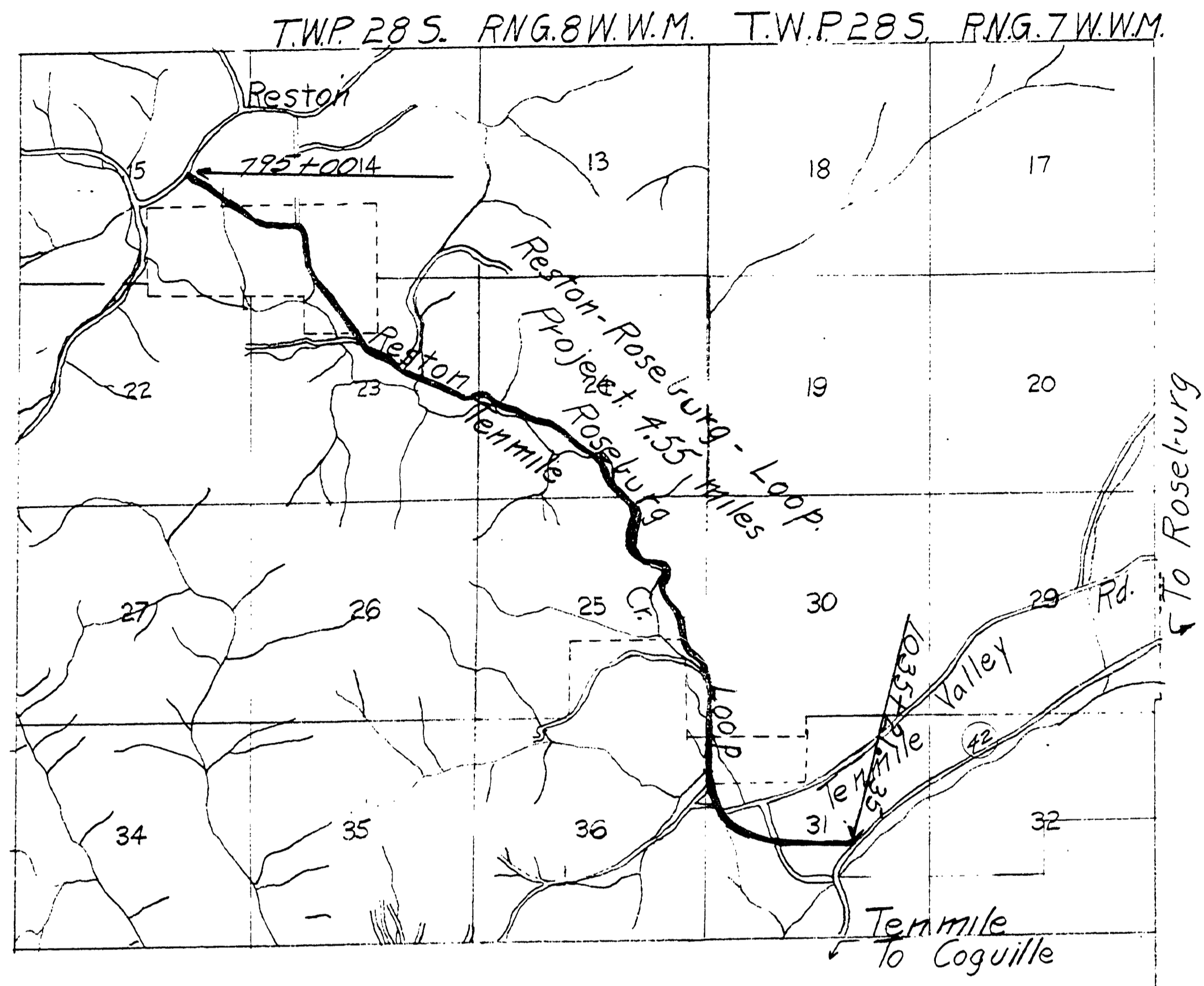

DOUGLAS COUNTY OREGON
 PLANS FOR PROJECT
 GRADING
 ROSEBURG RESTON LOOP
 county road no. 5
 JUNE 1959



TYPICAL SECTIONS

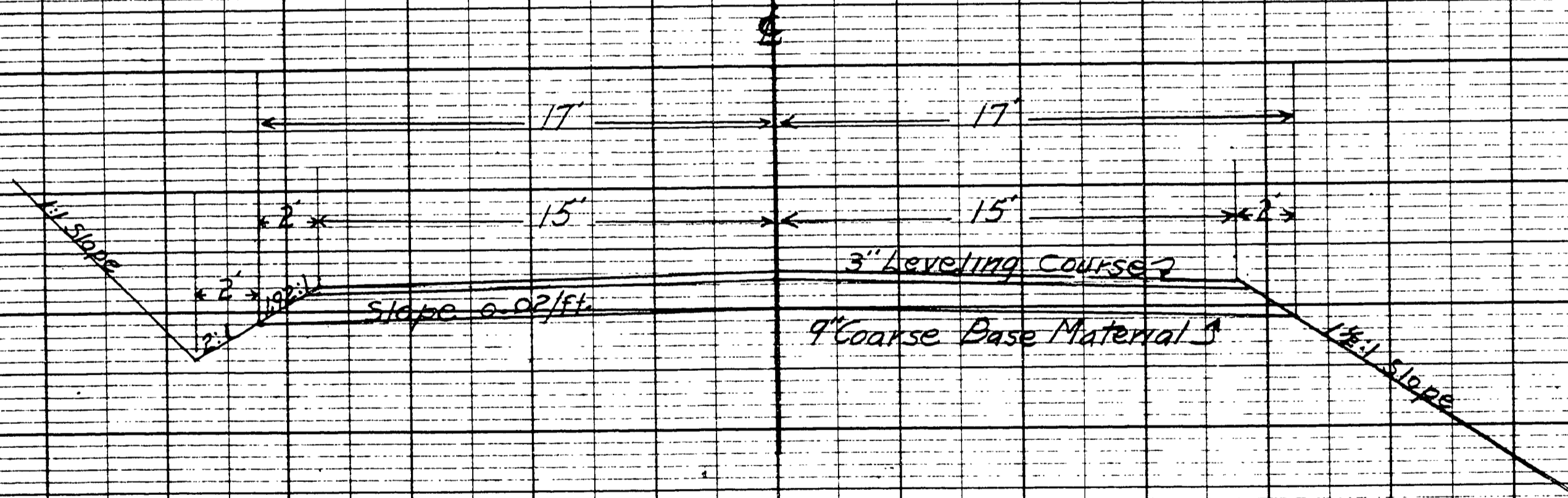

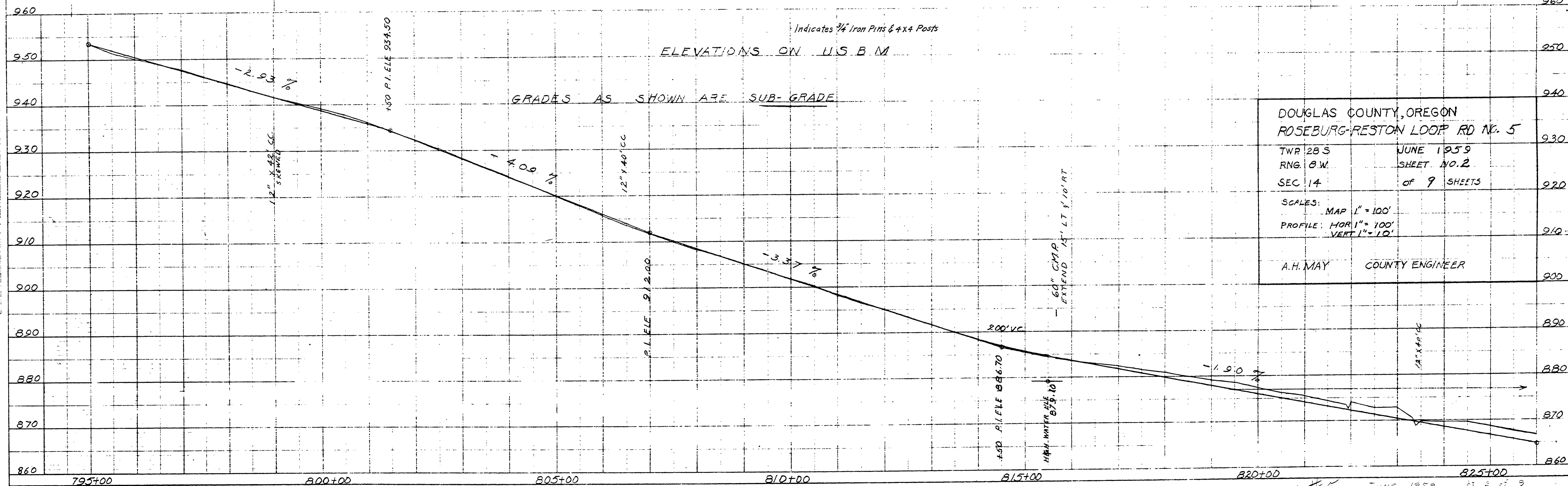
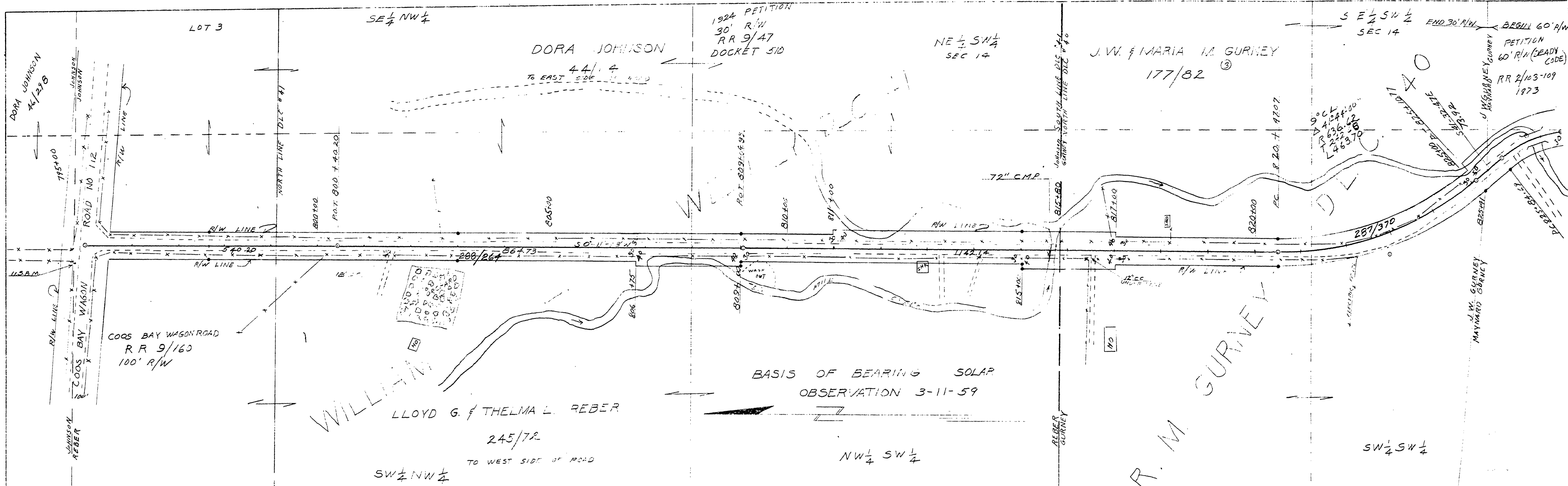

DOUGLAS COUNTY, OREGON
 ROSEBURG-RESTON LOOP RD. NO. 5
 TWP. 28 S
 RANG. 8 W.
 SEC. 14
 JUNE 1959
 SHEET NO. 2
 OF 9 SHEETS
 SCALES:
 MAP 1" = 100'
 PROFILE HOR. 1" = 100'
 VERT. 1" = 10'
 A.H. MAY COUNTY ENGINEER

PLAN
 SUBMITTED
 PLANNING
 CHECKED
 DATE
 BY

PROFILE
 CHECKED
 DATE
 BY

PLATE 1-PLAN PROFILE O.R. & M.E. STANDARD
 EUGENE, OREGON, CO.

M.P. 14.98 - 15.56

Rd #5
 JUNE 1959
 SHEET 2 OF 9
 ROSEBURG-RESTON LOOP RD. #5 SHEET 2 OF 9

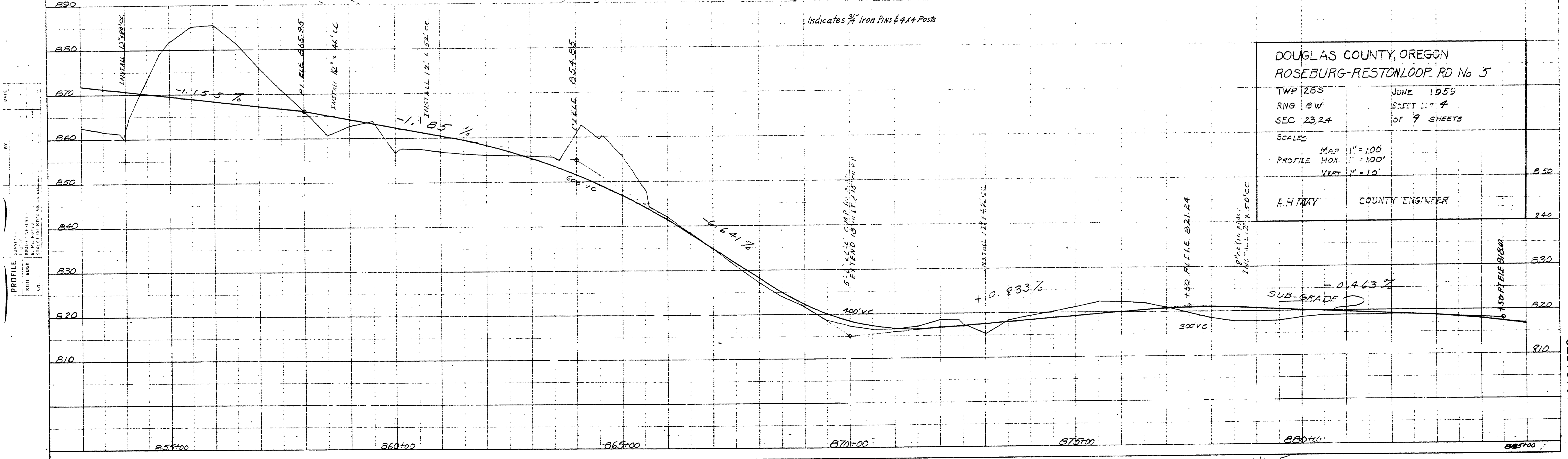
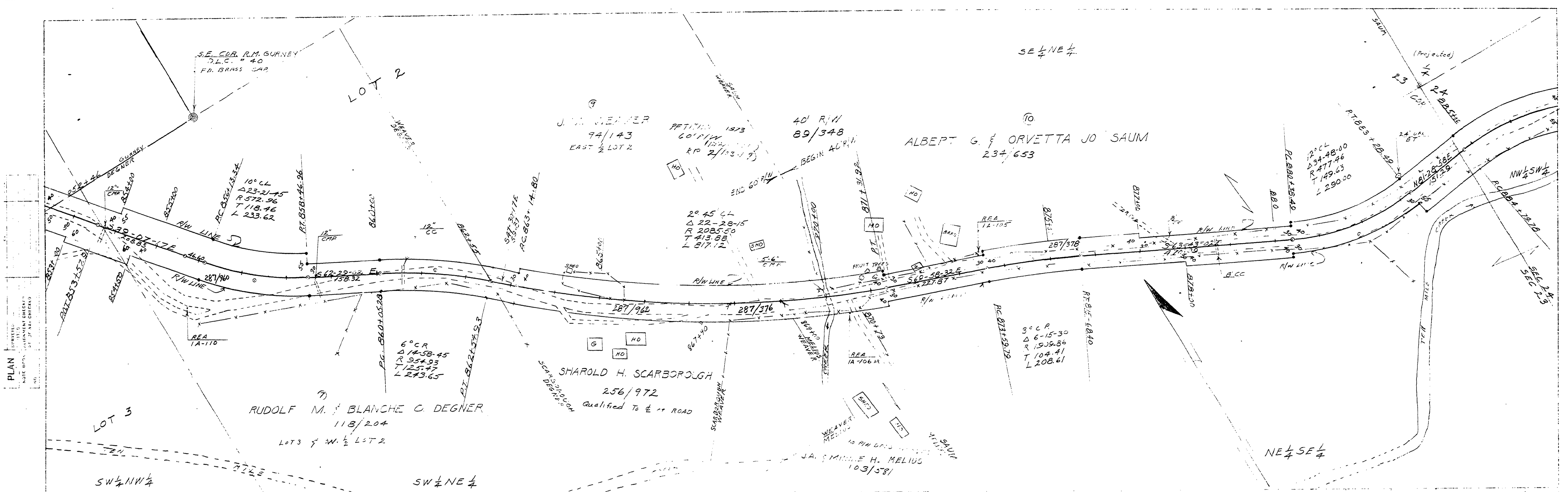

| | |
|------------------------------|-----------------|
| DOUGLAS COUNTY, OREGON | |
| ROSEBURG-RESTON LOOP RD No 5 | |
| TWP 23S | JUNE 1959 |
| RNG 8W | SHEET No 7 |
| SEC 23, 24 | OF 9 SHEETS |
| SCALE | |
| MAP 1" = 100' | |
| PROFILE HOR. 1" = 100' | |
| VERT. 1" = 10' | |
| A.H. MAY | COUNTY ENGINEER |

PLAN
 DRAWN BY
 DATE
 NAME
 OF
 ENGINEER

PROFILE
 DRAWN BY
 DATE
 NAME
 OF
 ENGINEER

PLATE 1-PLAN-PROFILE (UPPER STANDARD)
 MADE IN U.S.A. AND PRINTED IN U.S.A.
 EUGENE SLETZGEN CO.

M.P. 16.18-16.70

R# 5
 ROSEBURG-RESTON RD #5 SHEET 7 OF 9 SHEETS
 JUNE 1959

16181670

PLAN
 ELABORATED
 PRINTED
 NOTE: SUP. - AT 10' INTERVALS
 NO.

PROFILE
 GRADES
 NOTE: SUP. - AT 10' INTERVALS
 NO.

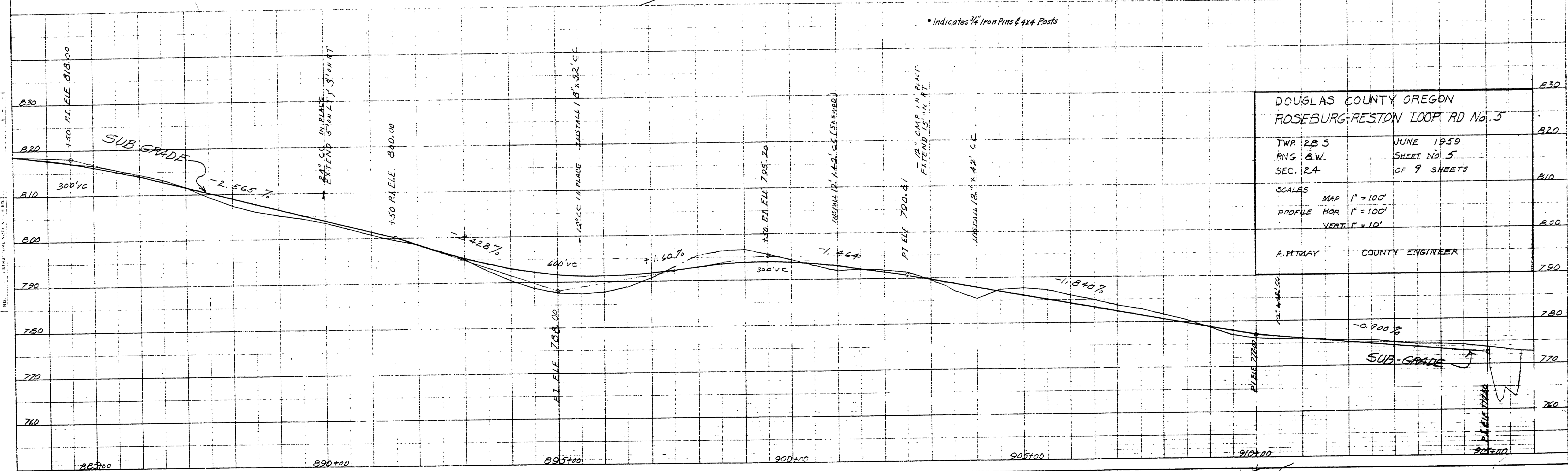
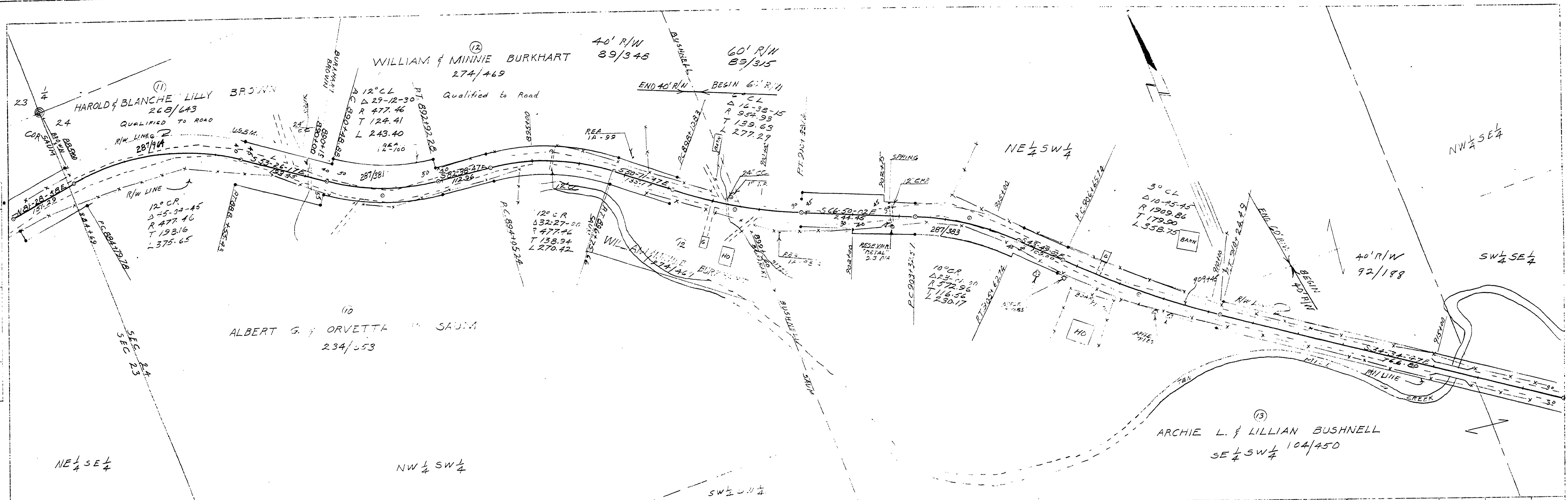

DOUGLAS COUNTY OREGON
 ROSEBURG-RESTON LOOP RD No. 5
 TWP 28 S
 RING B.W.
 SEC. 24
 JUNE 1959
 SHEET NO. 5
 OF 9 SHEETS
 SCALES
 MAP 1" = 100'
 PROFILE HOR 1" = 100'
 VERT. 1" = 10'
 A. H. MAY COUNTY ENGINEER

PLATE 1-PLAN-PROFILE 6" P.R. & R.E. STANDARD
 60 RAD. PAPER MADE AND PRINTED IN U.S.A.
 EUGENE DIETZGEN CO.

M.P. 16.70-17.29

R1 # 5
 ROSEBURG-RESTON RD # 5 SHEET 5 of 9 SHEETS
 JUNE 1959

16701729

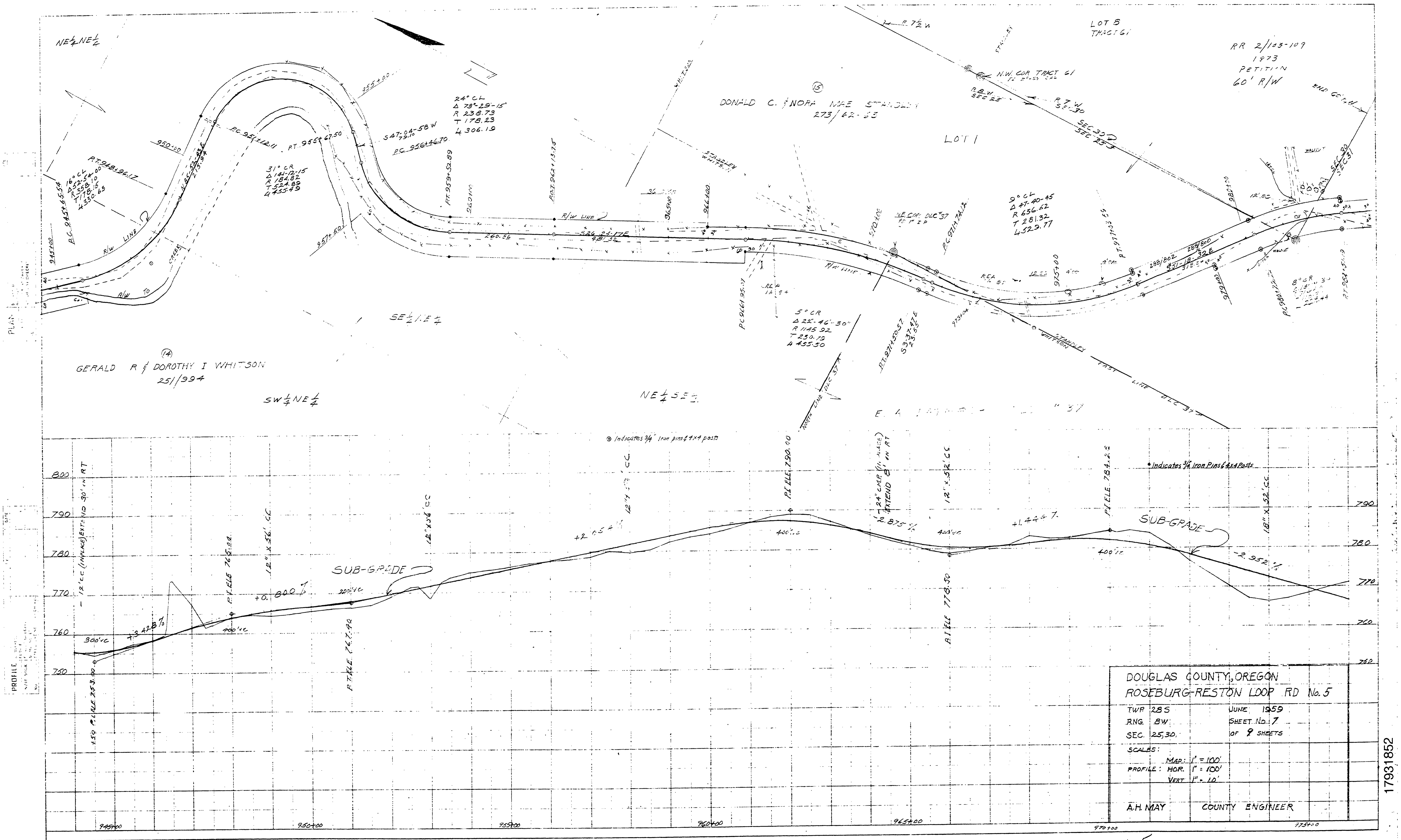

DOUGLAS COUNTY, OREGON
 ROSEBURG-RESTON LOOP RD No. 5
 TWP 28S JUNE 1959
 RNG. 8W SHEET No. 7
 SEC. 25, 30. OF 9 SHEETS
 SCALES:
 MAP: 1" = 100'
 PROFILE: HOR. 1" = 100'
 VERT. 1" = 10'
 A.H. MAY COUNTY ENGINEER

PLATE 1-PLAN-PROFILE 1/4" = 1" S.M.E. STANDARD
 DRAWING BY: A.H. MAY
 CHECKED BY: [Signature]
 PLANNING DIVISION

M.P. 17.93-18.52

Rd. # 5
 ROSEBURG-RESTON LOOP RD'S SHEET 7 of 9
 JUNE 1959

17931852

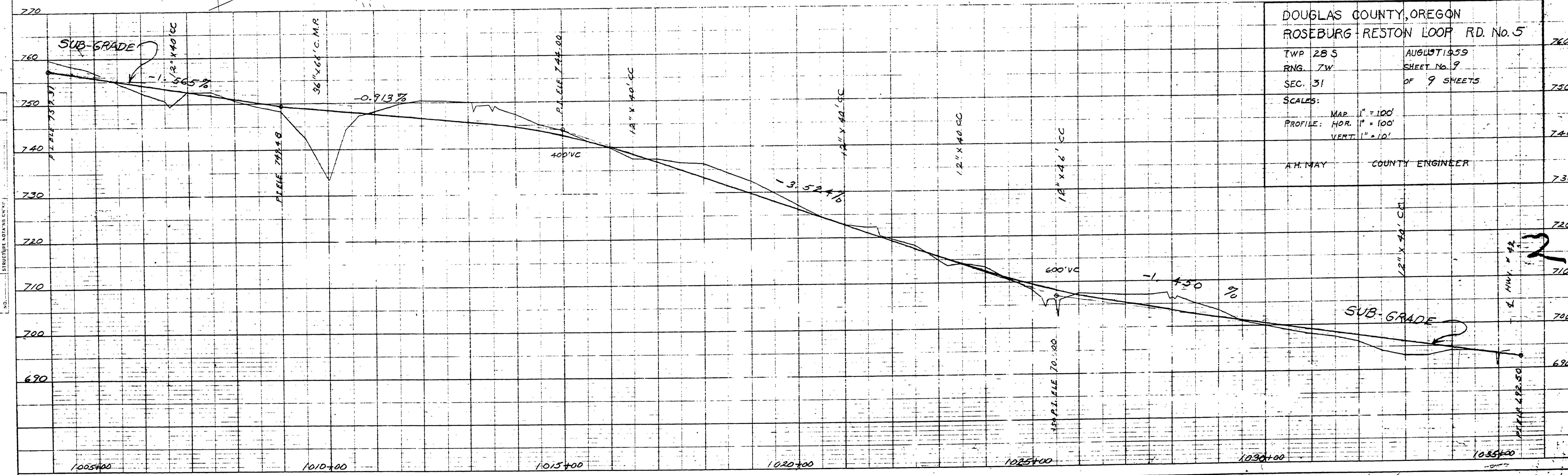
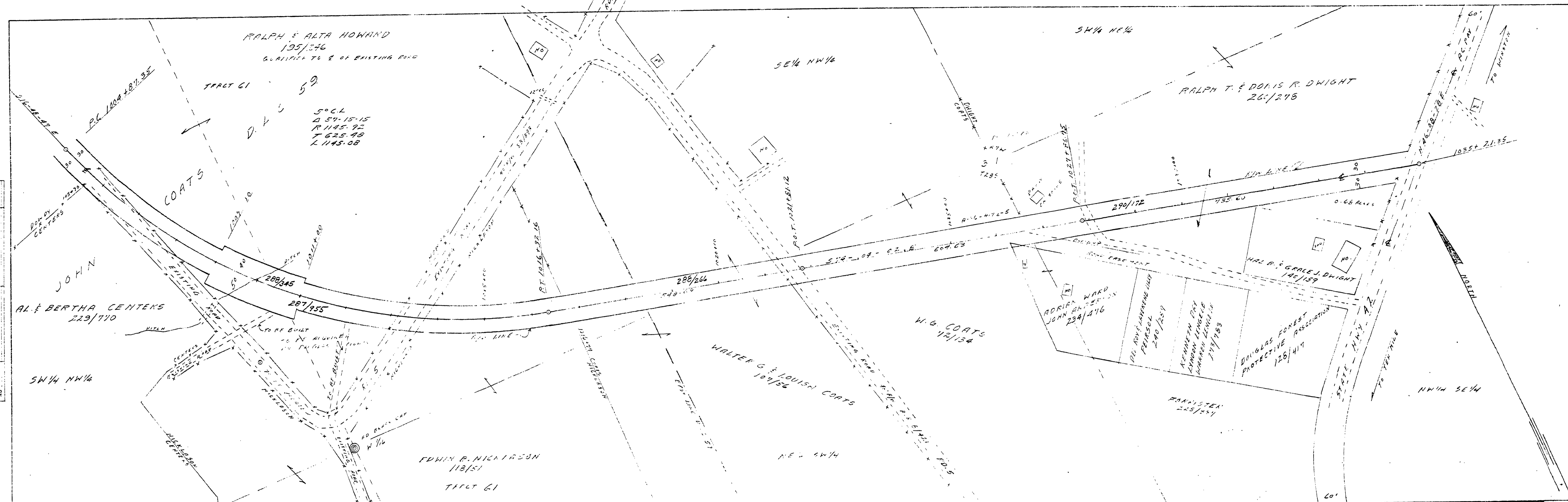

DOUGLAS COUNTY, OREGON
 ROSEBURG RESTON LOOP RD. No. 5

| | | |
|----------|-------------|-----|
| TWP 28 S | AUGUST 1959 | 760 |
| RNG. 7W | SHEET No. 9 | 750 |
| SEC. 31 | OF 9 SHEETS | 740 |

SCALES:
 MAP: 1" = 100'
 PROFILE: HOR. 1" = 100'
 VERT. 1" = 10'

A.H. MAY COUNTY ENGINEER

PLATE 1-PLAN-PROFILE O.P.R. & S.E. STANDARD
 100% WAS PAPER MADE AND PRINTED IN U.S.A.
 EUGENE DIETZGEN CO.

M.P. 18.98 - 19.53

#5
 Rd. JUNE 1959

10361953