

SEC. 1 T 28S R 8W WM

RD. 5

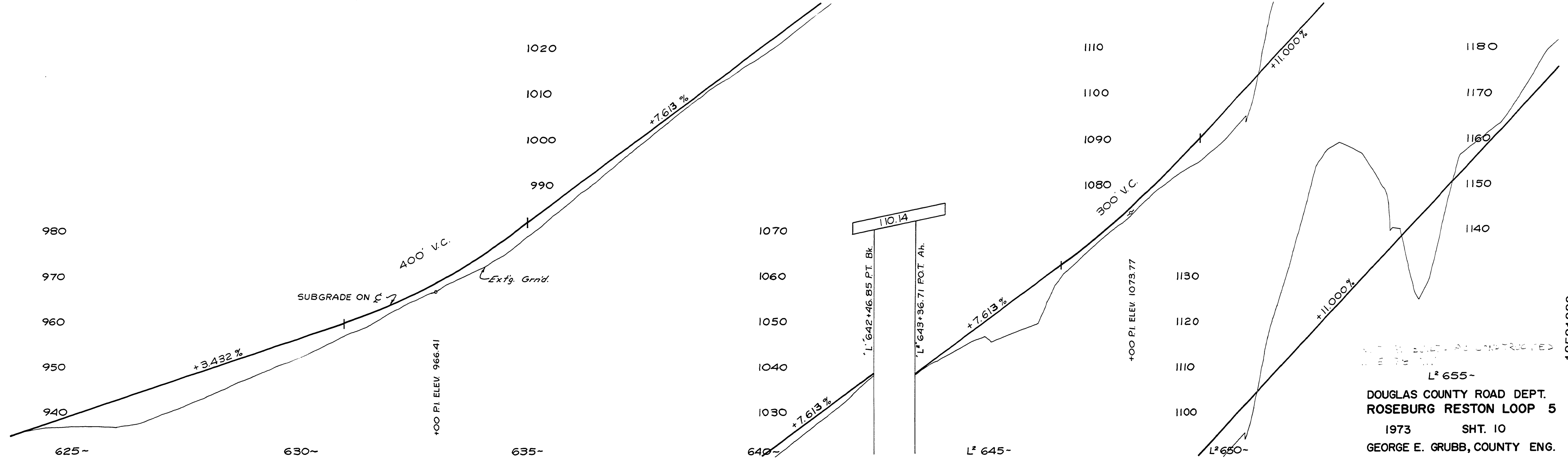
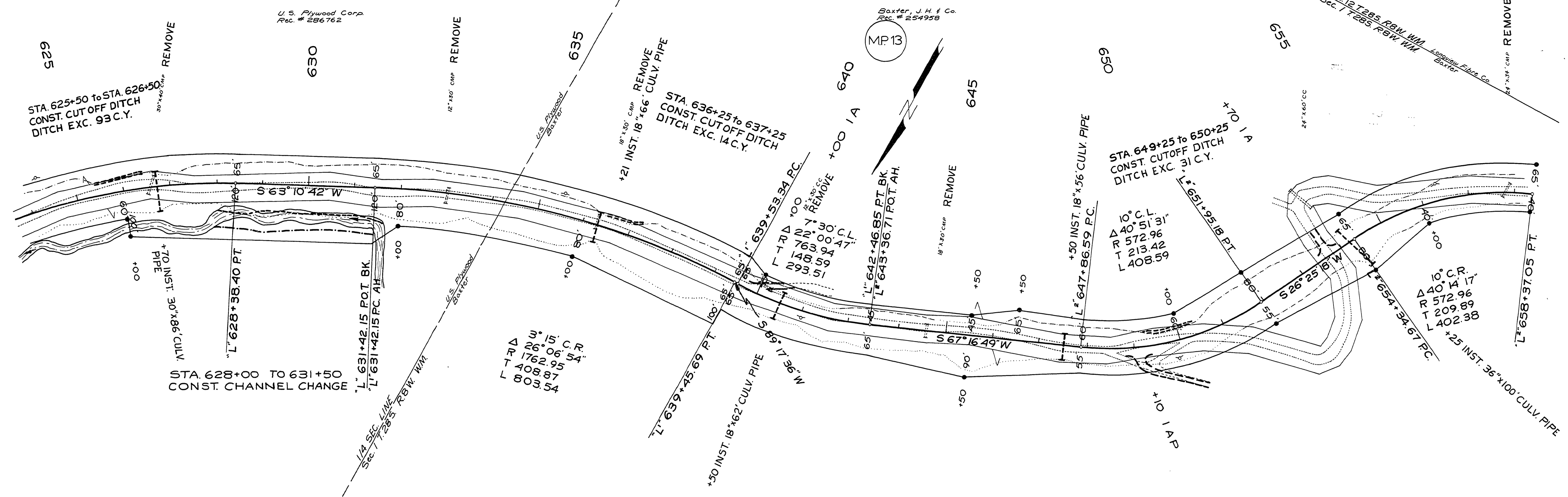

NOT TO BE BUILT AS CONSTRUCTED
 UNLESS SHOWN OTHERWISE
 L² 655-
 DOUGLAS COUNTY ROAD DEPT.
 ROSEBURG RESTON LOOP 5
 1973 SHT. 10
 GEORGE E. GRUBB, COUNTY ENG.

M.P. 12.58 - 13.23

Rd. # 5 1973 Oct 13 56

12581323