

SEC. 6 T28S R7W & SEC. 31 T27S R7W WM

RD. 5

Chambers, Maude
Dated Vol. 76 pg. 584

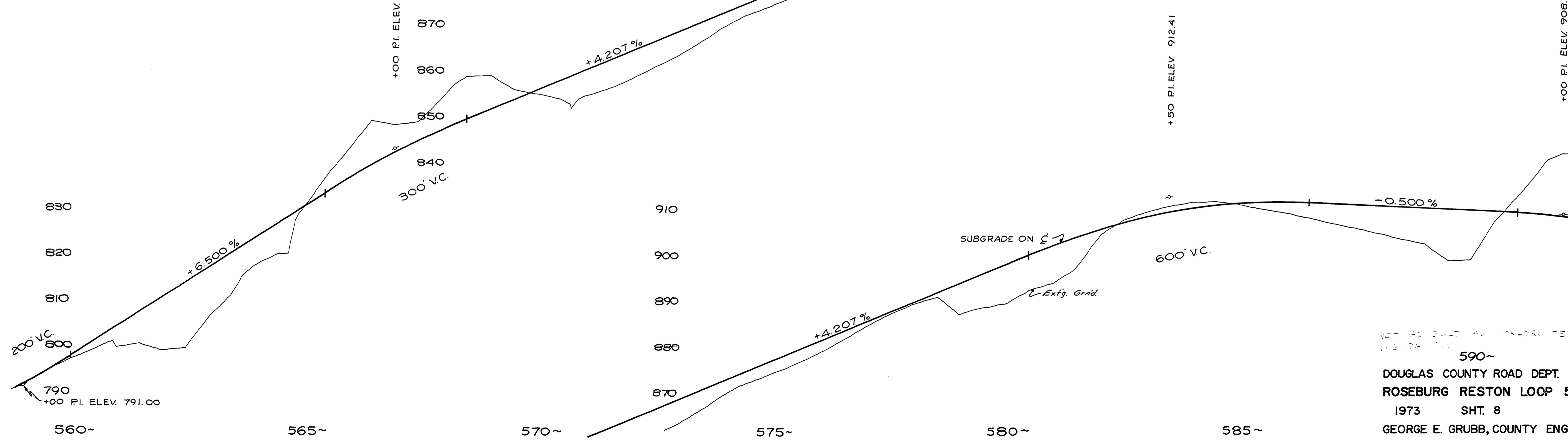
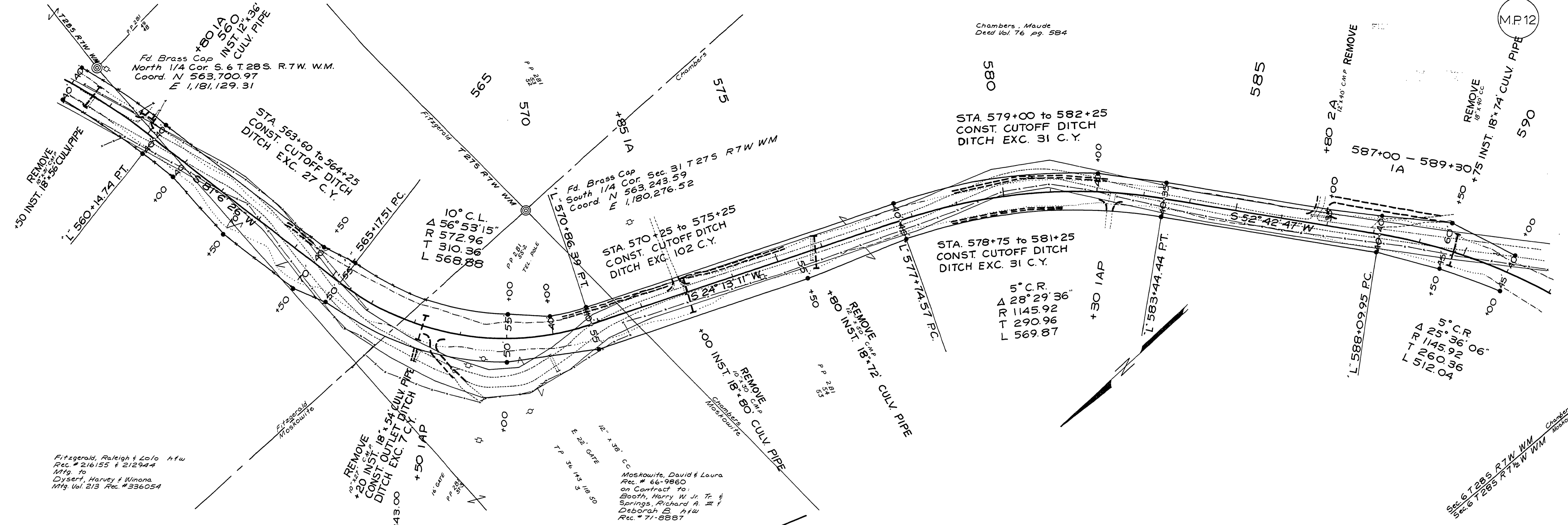

NOT AS BUILT ALL CONTRACTORS TO BE RESPONSIBLE FOR
590~
DOUGLAS COUNTY ROAD DEPT.
ROSEBURG RESTON LOOP 5
1973 SHT. 8
GEORGE E. GRUBB, COUNTY ENG.

M.P. 11.34-11.98

Rd #5 1973 OCT 8 11341198

