

PLAN
 SUBMITTED TO
 COUNTY ENGINEER
 FOR RECORD
 DATE
 NO.

PROFILE
 GRADES CHECKED
 STRUCTIONS AS SHOWN
 DATE
 NO.

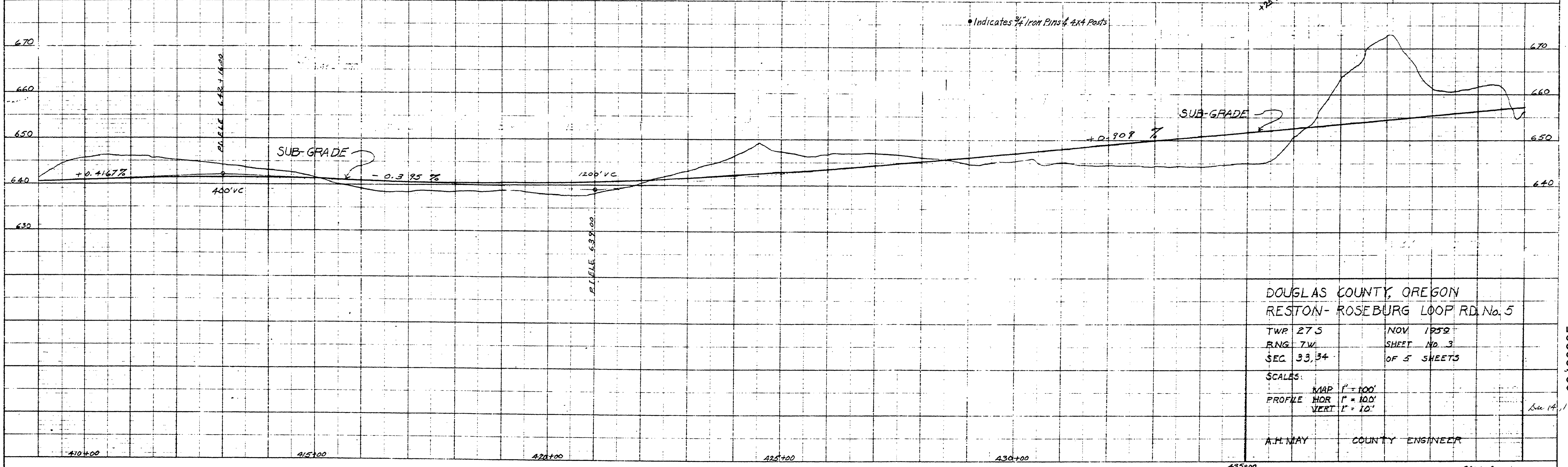
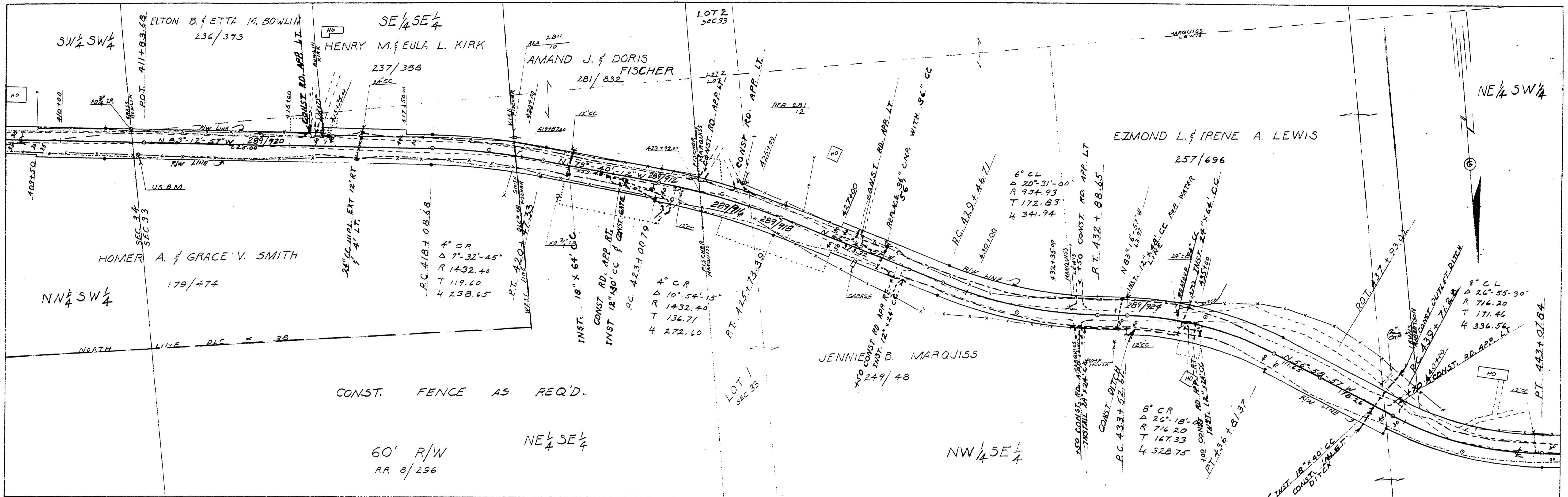

DOUGLAS COUNTY, OREGON
 RESTON-ROSEBURG LOOP RD. No. 5
 TWP. 27 S NOV. 1959
 RANG. 7 W SHEET No. 3
 SEC. 33, 34 OF 5 SHEETS
 SCALES:
 MAP 1" = 100'
 PROFILE HOR. 1" = 100'
 VERT. 1" = 10'
 A.H. MAY COUNTY ENGINEER

PLATE 1-PLAN-PROFILE O.P.R. & E. STANDARD
 1959
 ENGINEER-DIXIEEN, CO.

M.P. 8.46-9.05

33.75

See 14, 1960

08460905

27