

PLAN SHEET NO. 1  
 DATE: 11/15/59  
 DRAWN BY: [Name]  
 CHECKED BY: [Name]

PROFILE SHEET NO. 2  
 DATE: 11/15/59  
 DRAWN BY: [Name]  
 CHECKED BY: [Name]

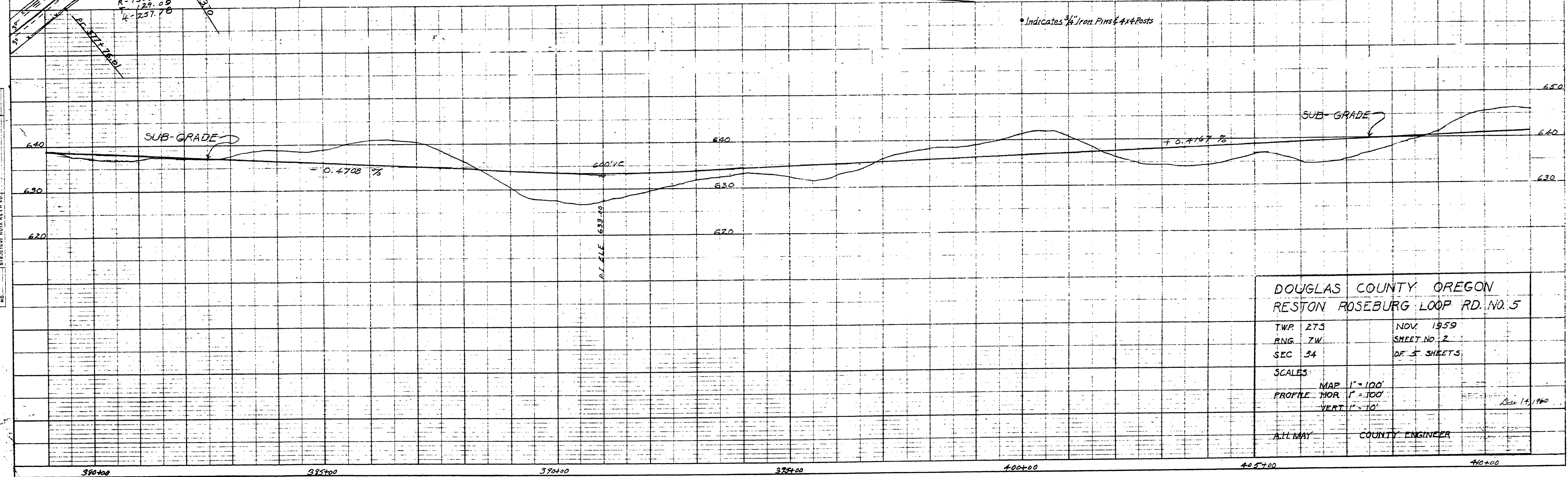
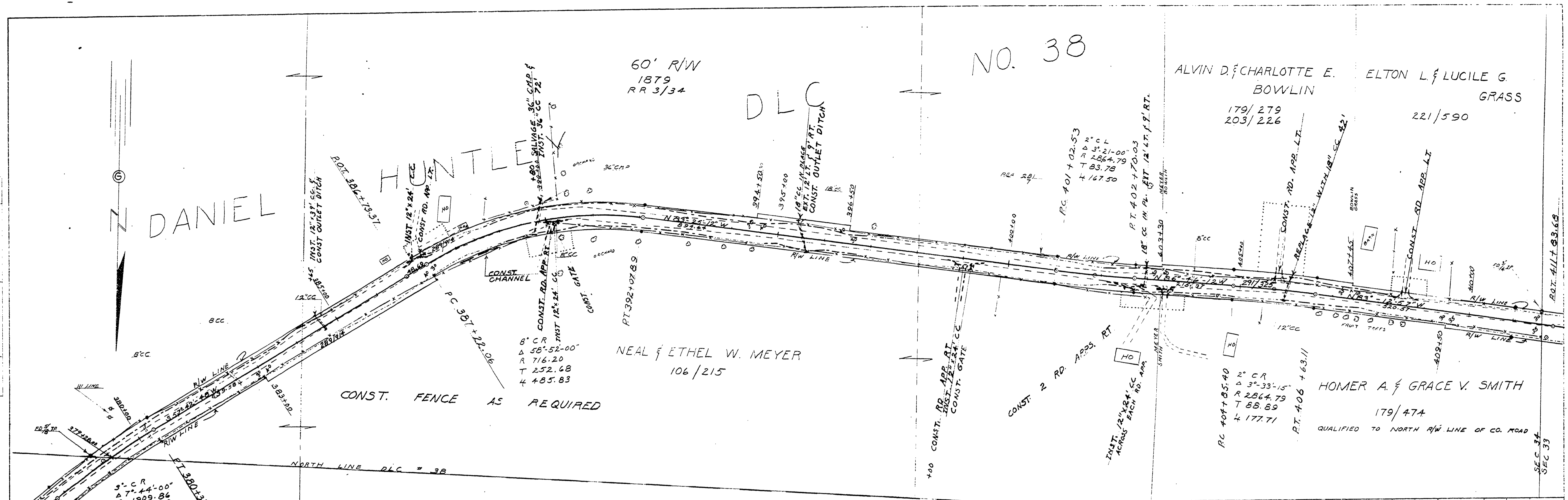

DOUGLAS COUNTY, OREGON  
 RESTON ROSEBURG LOOP RD. NO. 5  
 TWP. 27S NOV. 1959  
 R1NG. 7W SHEET NO. 2  
 SEC. 34 OF 5 SHEETS  
 SCALES: MAP 1" = 100'  
 PROFILE HOR. 1" = 100'  
 VERT. 1" = 10'  
 A.H. MAY COUNTY ENGINEER

PLATE 1 - PLAN - PROFILE D.P.R. & R.C. STANDARD  
 100' MAG. PANEL MADE AND PRINTED IN U.S.A.  
 EUGENE DIETZGEN CO.

M.P. 7.86 - 8.46

Rd # 5

NOV. 1959

07860846