

TWP. 27S. RNG. 7 W. W.M.

PLAN
 SURVEYED BY
 PLANNED BY
 CHECKED BY
 DATE

PROFILE
 GRADES CHECKED
 PHOTO
 NOTE BOOK
 DATE

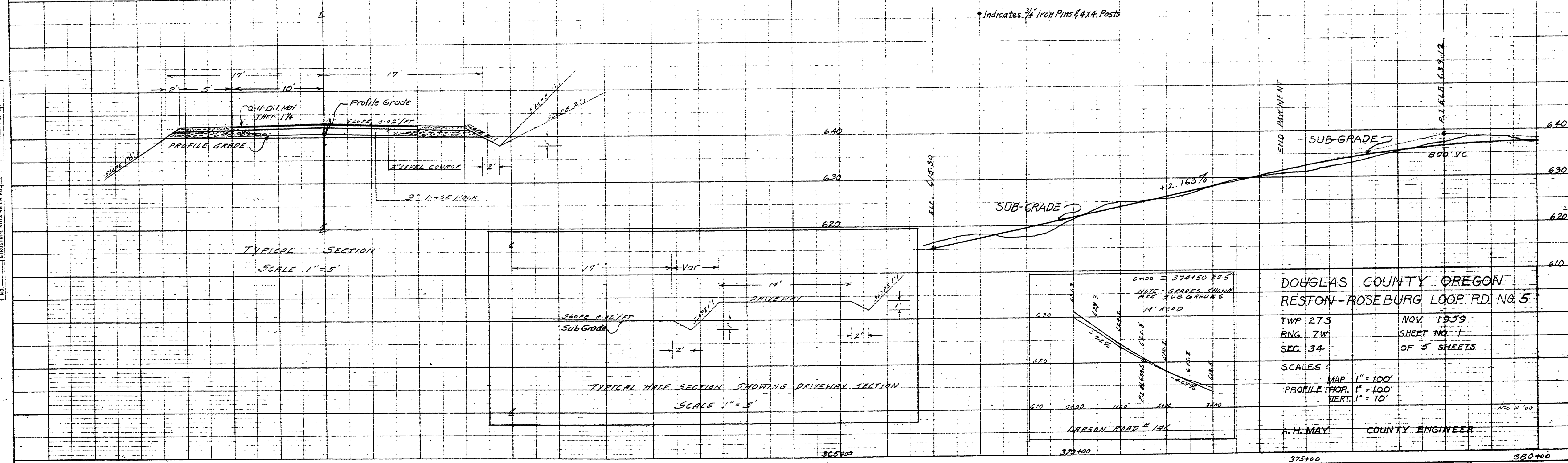
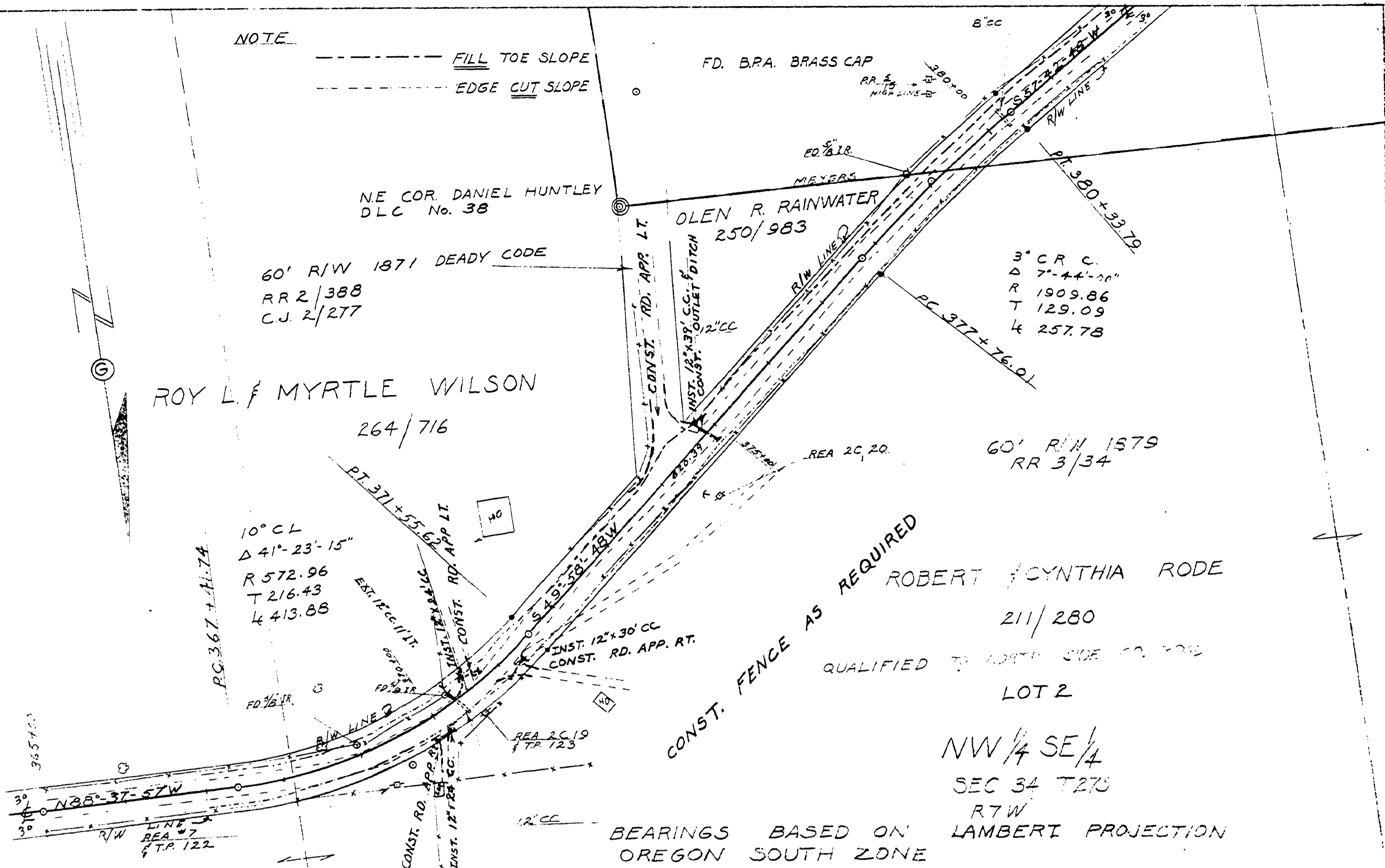
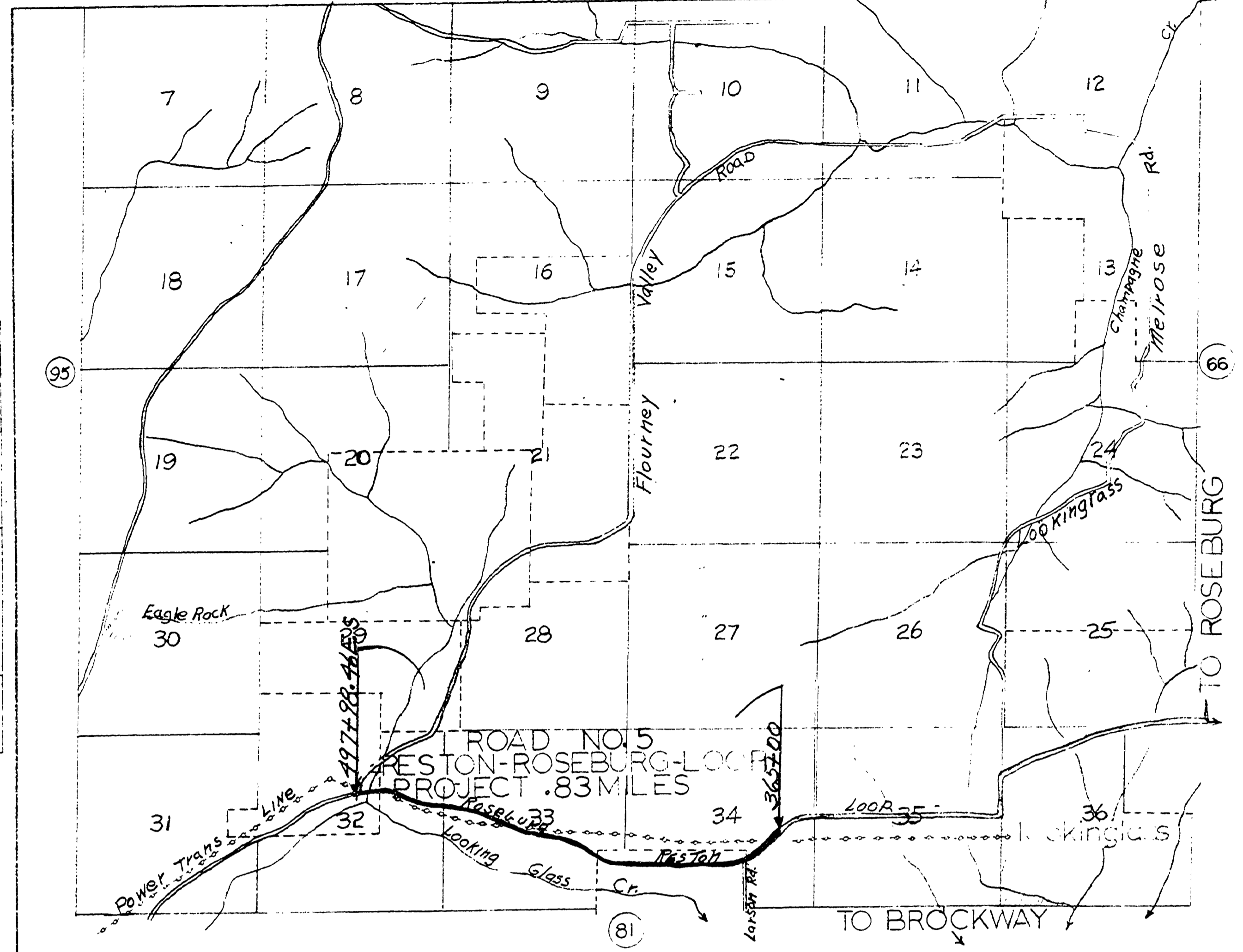

DOUGLAS COUNTY OREGON
 RESTON-ROSEBURG LOOP RD. NO. 5
 TWP. 27S NOV. 1959
 RNG. 7W SHEET NO. 1
 SEC. 34 OF 5 SHEETS
 SCALES:
 MAP 1" = 100'
 PROFILE HOR. 1" = 100'
 VERT. 1" = 10'
 A. H. MAY COUNTY ENGINEER