

TWP. 27S. RNG. 7 W. W.M.

PLAN
 SURVEYED BY
 PLANNED BY
 CHECKED BY
 DATE

PROFILE
 GRADES CHECKED
 PHOTO
 NOTE BOOK
 DATE

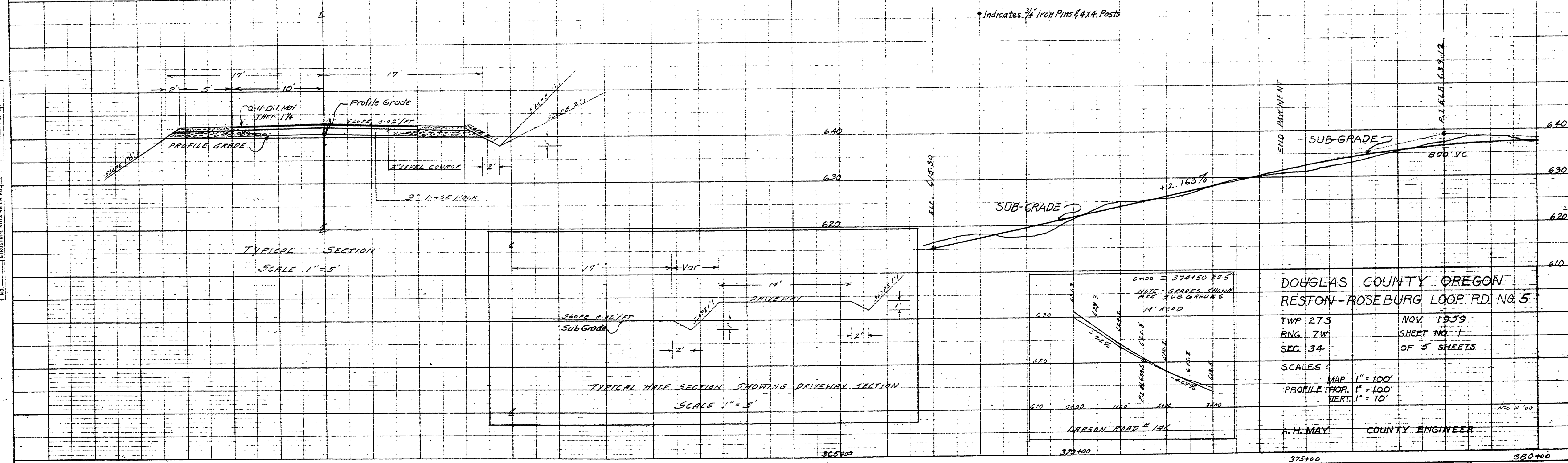
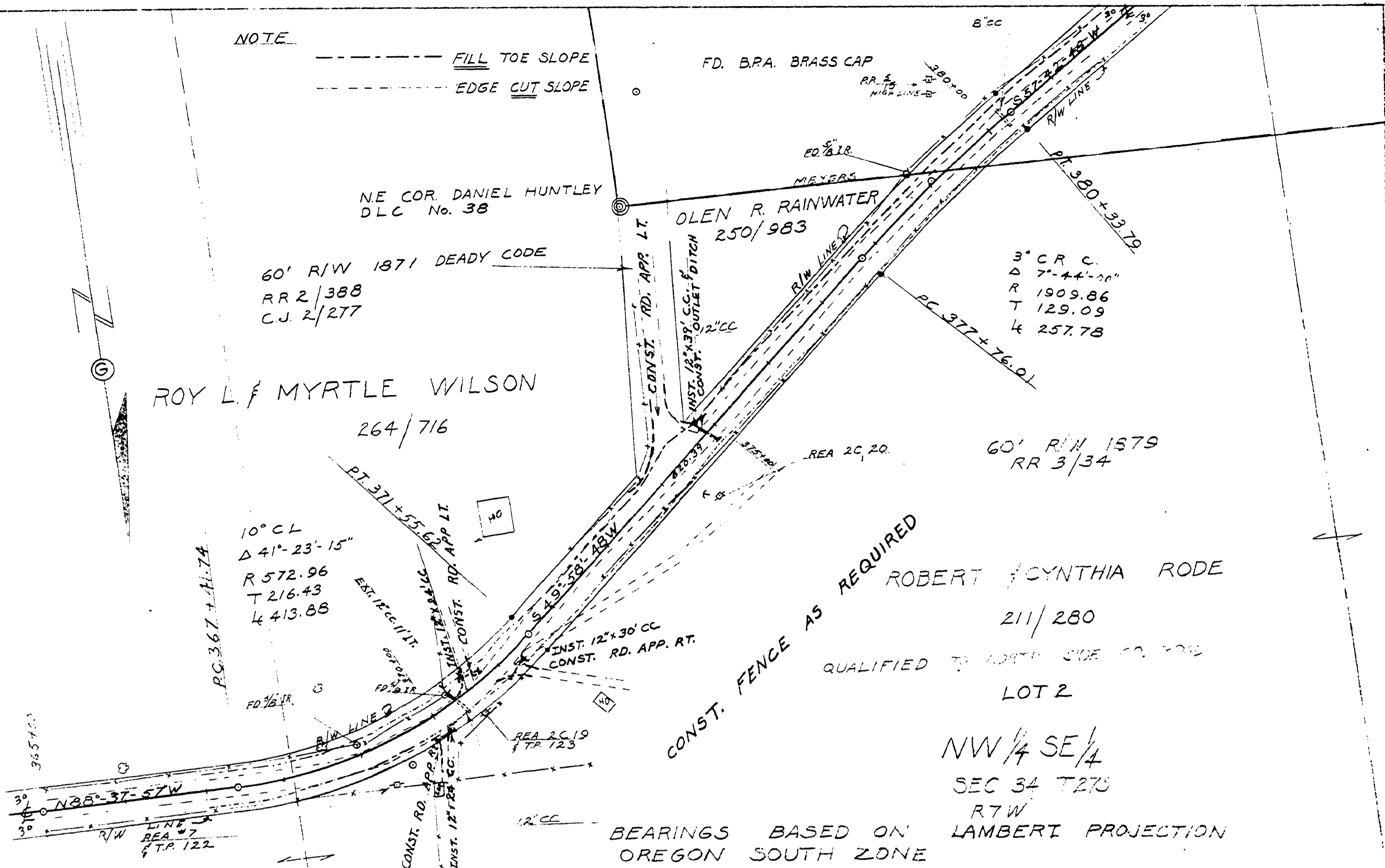
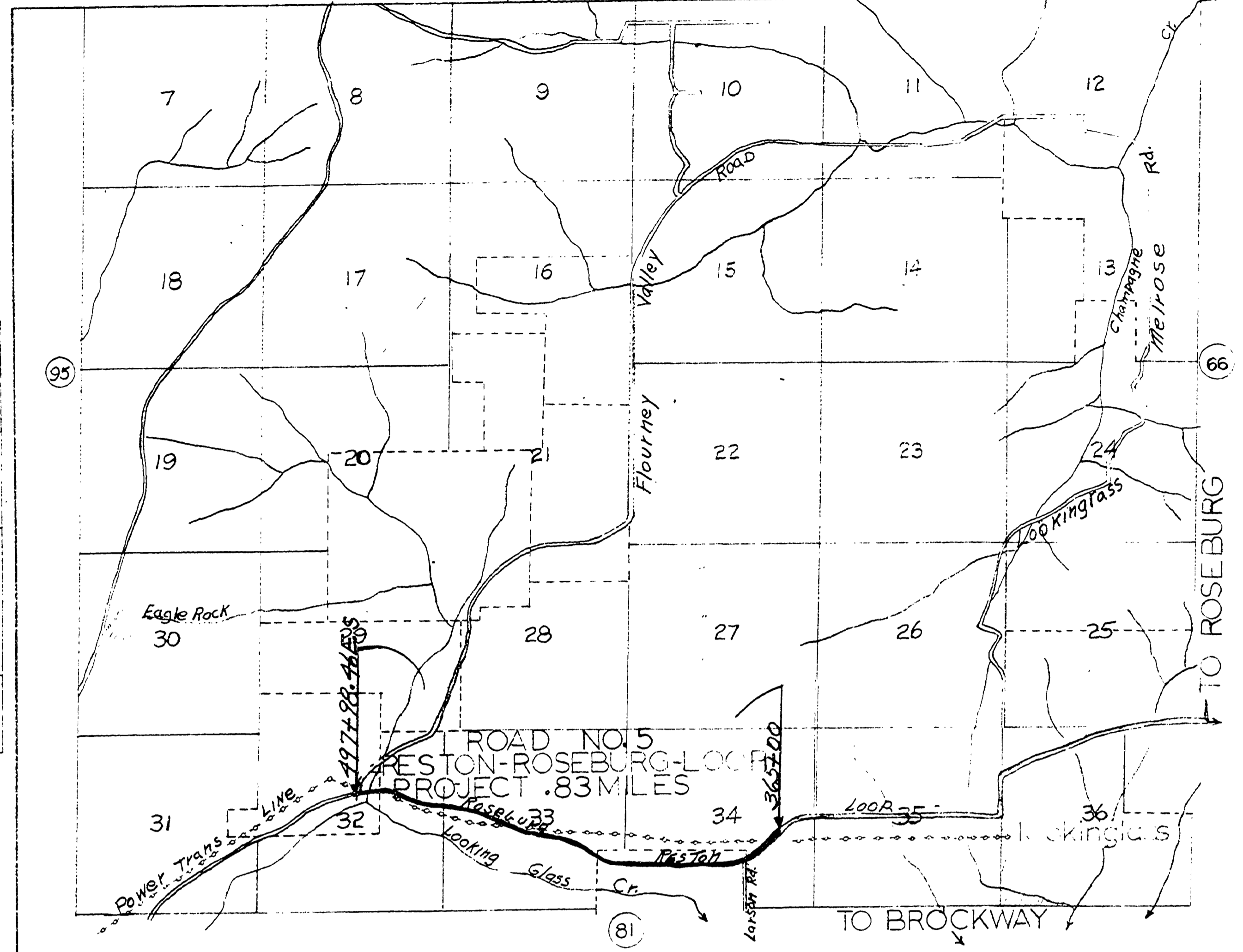

DOUGLAS COUNTY OREGON
 RESTON-ROSEBURG LOOP RD. NO. 5
 TWP. 27S
 RNG. 7W
 SEC. 34
 NOV. 1959
 SHEET NO. 1
 OF 5 SHEETS
 SCALES:
 MAP 1" = 100'
 PROFILE HOR. 1" = 100'
 VERT. 1" = 10'
 A. H. MAY
 COUNTY ENGINEER

PLAN SHEET NO. 1
 DATE: 11/15/59
 DRAWN BY: J. W. BROWN
 CHECKED BY: J. W. BROWN

PROFILE SHEET NO. 1
 DATE: 11/15/59
 DRAWN BY: J. W. BROWN
 CHECKED BY: J. W. BROWN

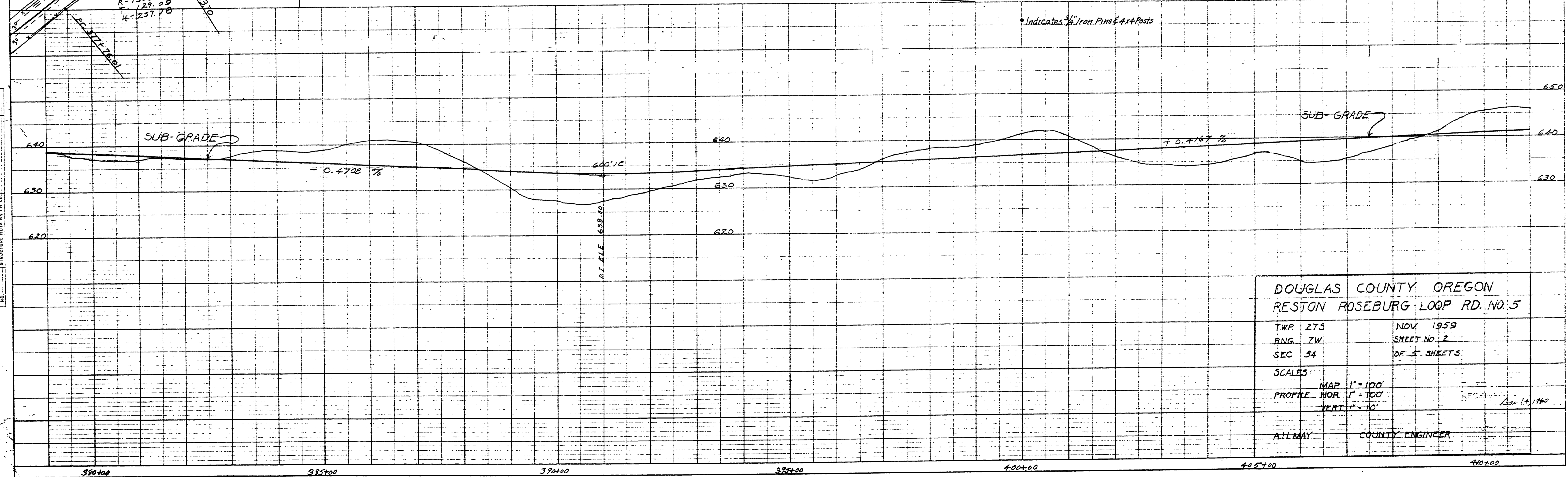

DOUGLAS COUNTY OREGON
 RESTON ROSEBURG LOOP RD. NO. 5
 TWP. 27S NOV. 1959
 R. 7W SHEET NO. 2
 SEC. 34 OF 5 SHEETS
 SCALES: MAP 1" = 100'
 PROFILE HOR. 1" = 100'
 VERT. 1" = 10'
 A. H. MAY COUNTY ENGINEER

PLATE 1 - PLAN - PROFILE D. P. R. & R. C. STANDAR
 100' MAG. ANGLE MADE AND PRINTED IN U. S. A.
 EUGENE DIETZGEN CO.

M. P. 7.86 - 8.46

Rd # 5

NOV. 1959

07860846

26

PLAN
 SUBMITTED TO
 COUNTY ENGINEER
 FOR RECORD
 DATE
 NO.

PROFILE
 GRADES CHECKED
 STRUCTIONS AS SHOWN
 DATE
 NO.

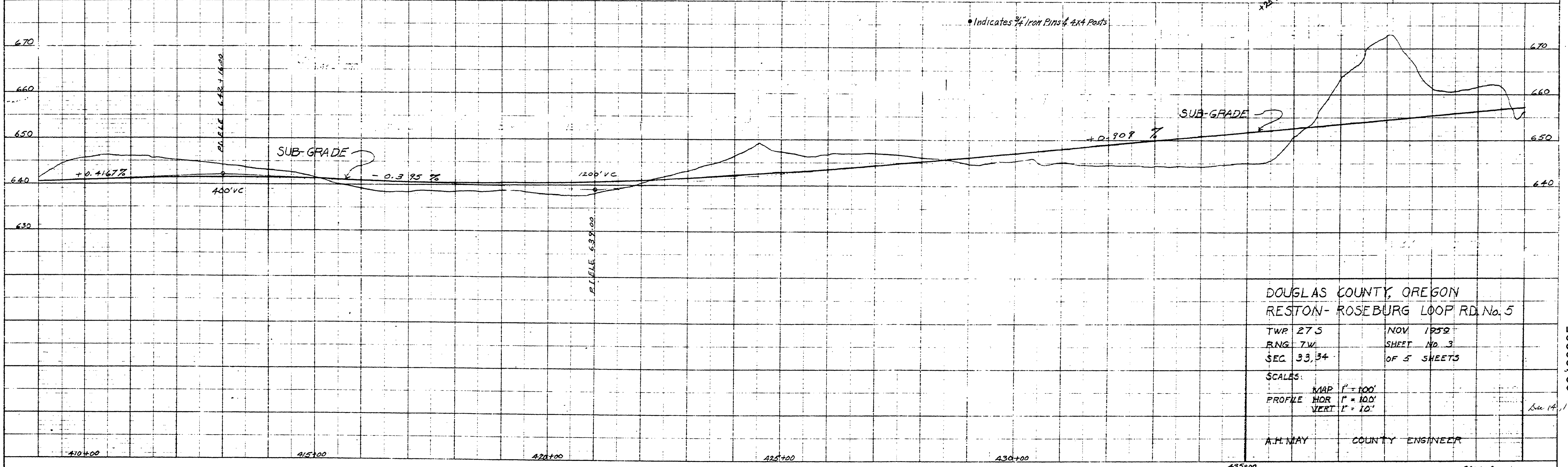
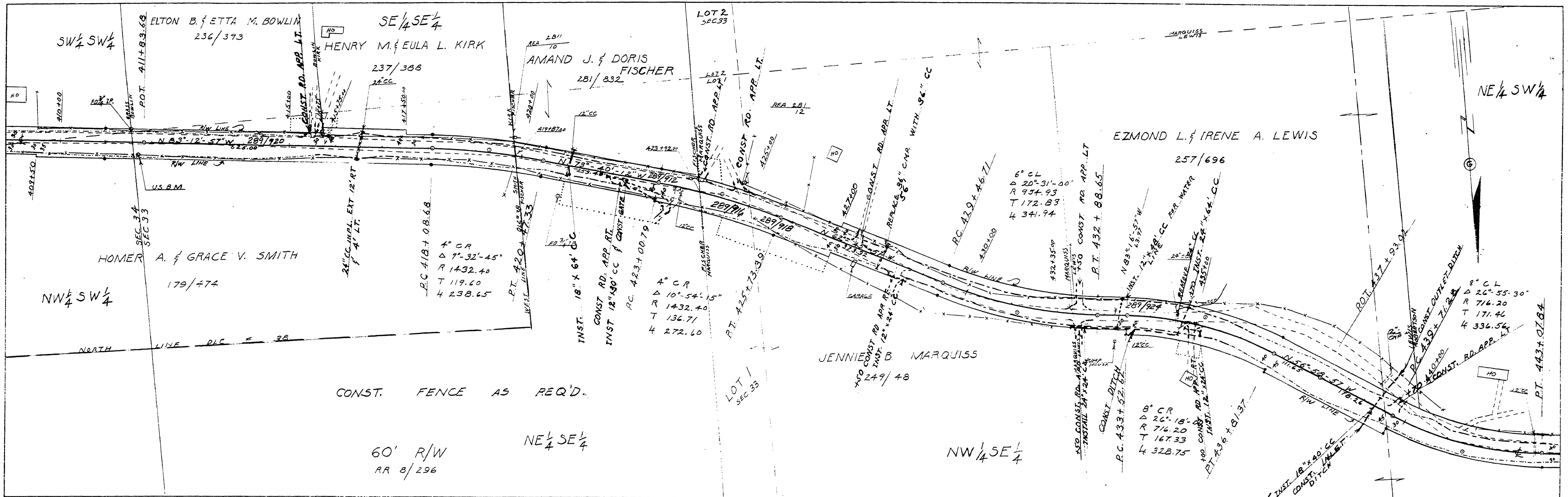

DOUGLAS COUNTY, OREGON
 RESTON-ROSEBURG LOOP RD. No. 5
 TWP. 27 S NOV. 1959
 RANG. 7 W SHEET No. 3
 SEC. 33, 34 OF 5 SHEETS
 SCALES:
 MAP 1" = 100'
 PROFILE HOR. 1" = 100'
 VERT. 1" = 10'
 A.H. MAY COUNTY ENGINEER

PLATE 1-PLAN-PROFILE O.P.R. & E. STANDARD
 1959 MAP MADE AND PRINTED BY
 ENGINEERS, OREGON

M.P. 8.46-9.05

08460905

See 14, 1960

27

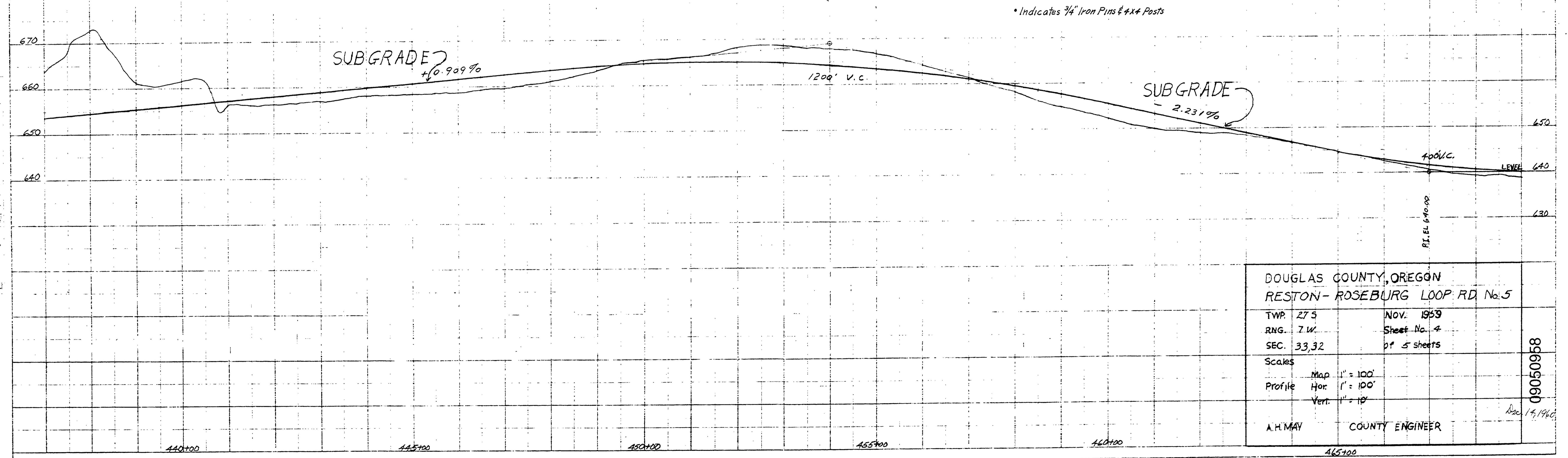
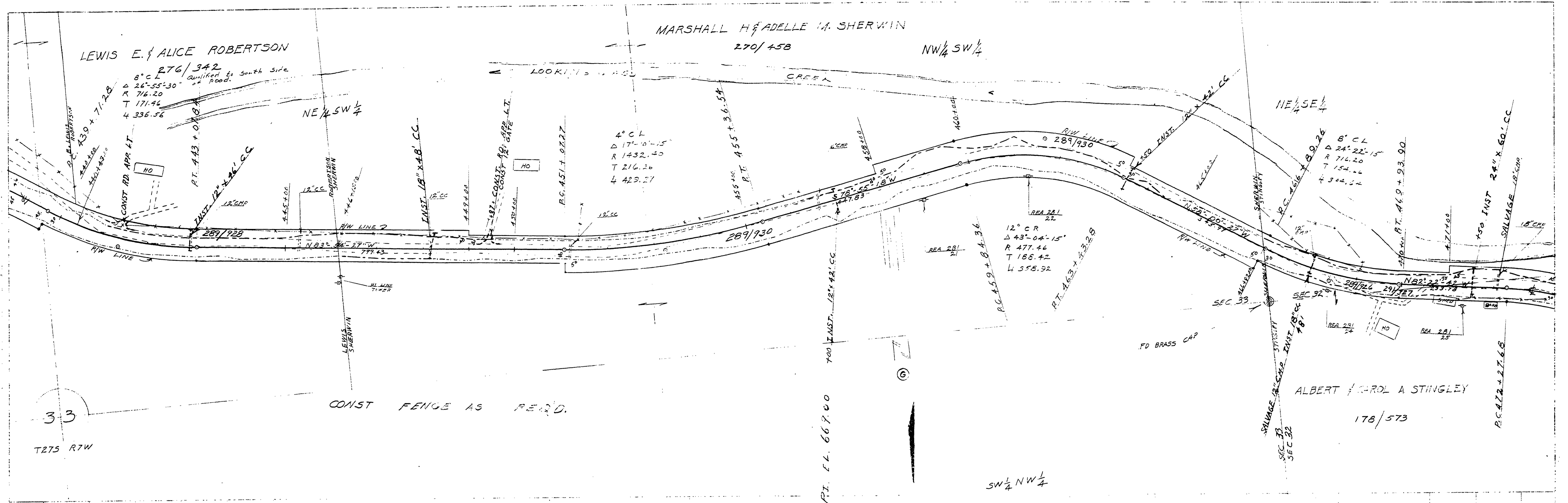

DOUGLAS COUNTY, OREGON		09050958
RESTON-ROSEBURG LOOP RD. No. 5		
TWP. 27 S	NOV. 1959	
RNG. 7 W	Sheet No. 4	
SEC. 33, 32	of 5 sheets	
Scales		A.H. MAY COUNTY ENGINEER
Map	1" = 100'	
Profile	Hor. 1" = 100' Vert. 1" = 10'	
Dec. 14, 1960		

PLATE 1-PLAN-PROFILE OF ROAD STANDARD
 100' HORIZONTAL SCALE AND 1" = 10' VERTICAL SCALE
 ENGINEER DISTRICT, OREGON

