

Sec. 35 & 36 T275, R 7 W, W.M.

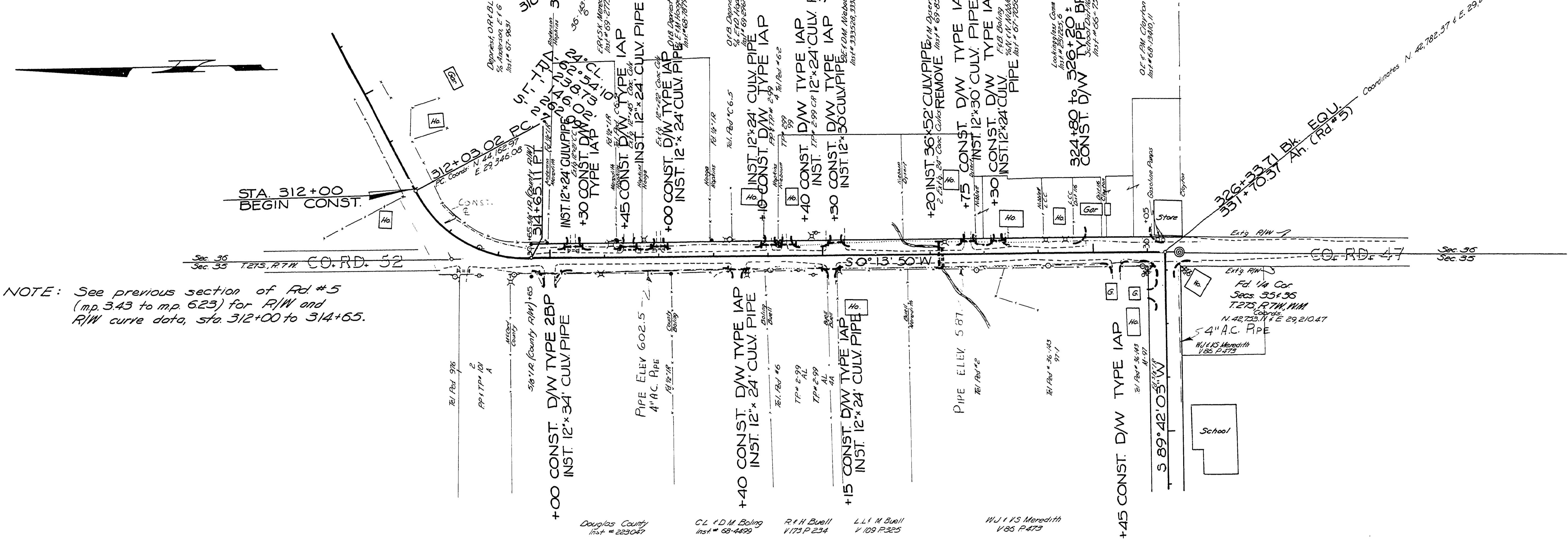

NOTE: See previous section of Rd #5 (mp. 3.43 to mp. 6.25) for R/W and R/W curve data, sta. 312+00 to 314+65.

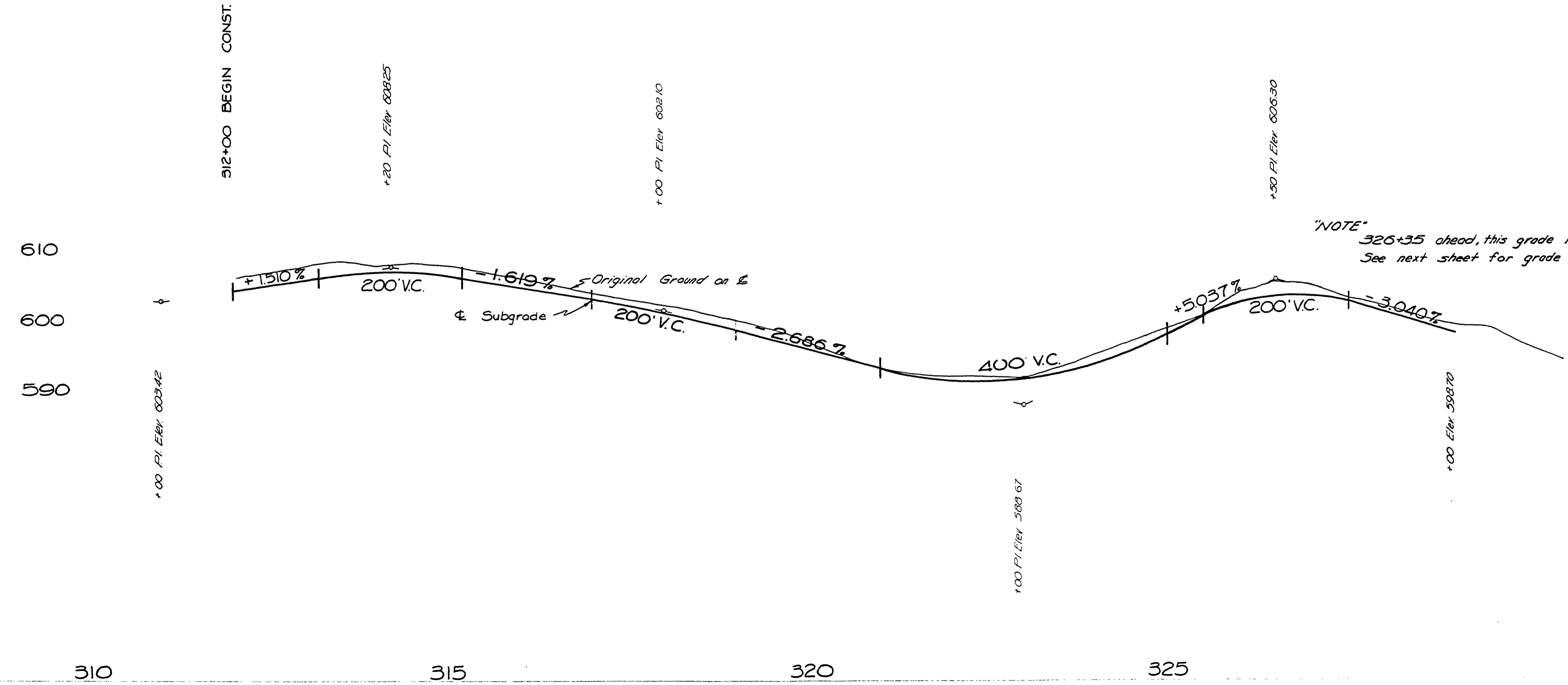

NOTE: 326+35 ahead, this grade is for Rd # 47 See next sheet for grade on Rd # 5

STA. 312+00 to STA. 326+35  
 EXC. 1,914 C.Y.  
 EMB. 1,812 C.Y.

Douglas County Road Dept.  
 ROSEBURG-RESTON-LOOP #5  
 Date: Sept. 1969 Sheet 3 of 6  
 George E. Grubb County Engineer

06230650

Rd #5

M.P. 6.23-6.50

