

CHARLES J., MARY ANN & CAROL J. DUYCK
292/5

Secs. 29 & 30 T.27S. R.6W. W.M.

RAY M. LEHMAN

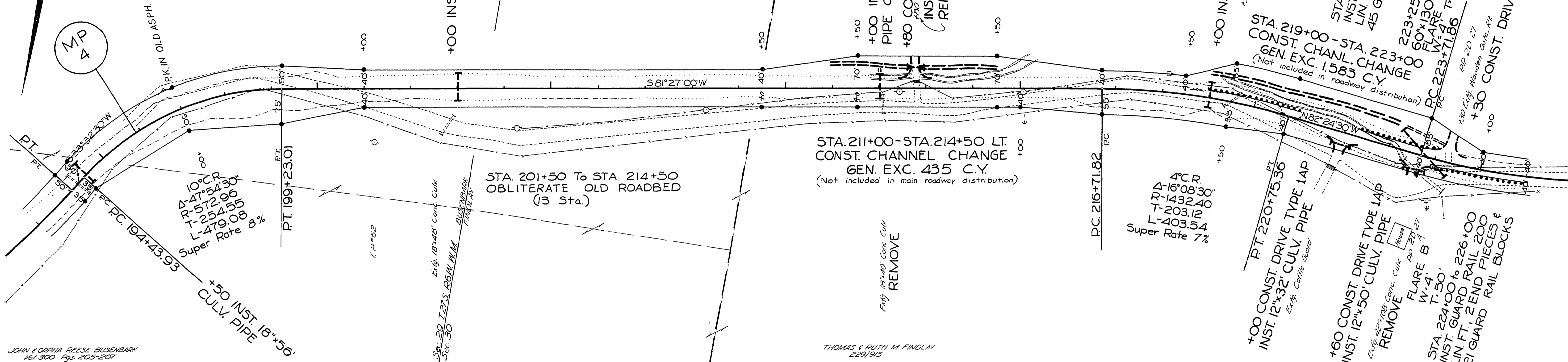

JOHN & ORPHA REESE BUSENBARK
161/300 Pgs. 205-207

THOMAS & RUTH M. FINDLAY
229/315

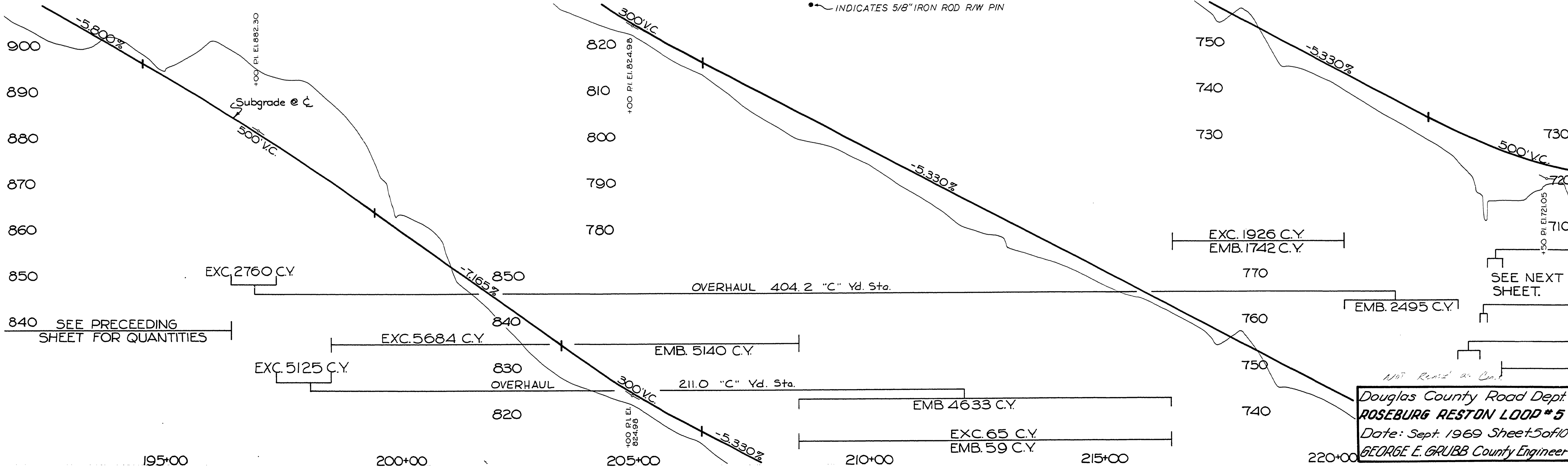

INDICATES 5/8" IRON ROD R/W PIN

Douglas County Road Dept.
ROSEBURG RESTON LOOP #5
Date: Sept. 1969 Sheet 5 of 10
GEORGE E. GRUBB County Engineer

03990458

M.P. 3.99 - 4.58

Rd #5

Sept. 1969