

T.27 S., R.6 W.W.M.

No. 39
Raymond & Ruth O. Borden
Rt. 4, Box 491, Roseburg

5° CL 27°30"
Δ-26.2730"
R-1145.92
T-269.39
L-529.17
Sup. Rte. 0.0721/ft.

10° CR
Δ-59°00'30"
R-572.96
T-324.22
L-590.08
Sup. Rte. 0.0831/ft.

No. 41
John & Orpha Busenbark
Rt. 3, Box 82, Roseburg

3° CL
Δ-75°59"
R-1909.86
T-1491.70
L-2532.71
Sup. Rte. 0.061/ft.

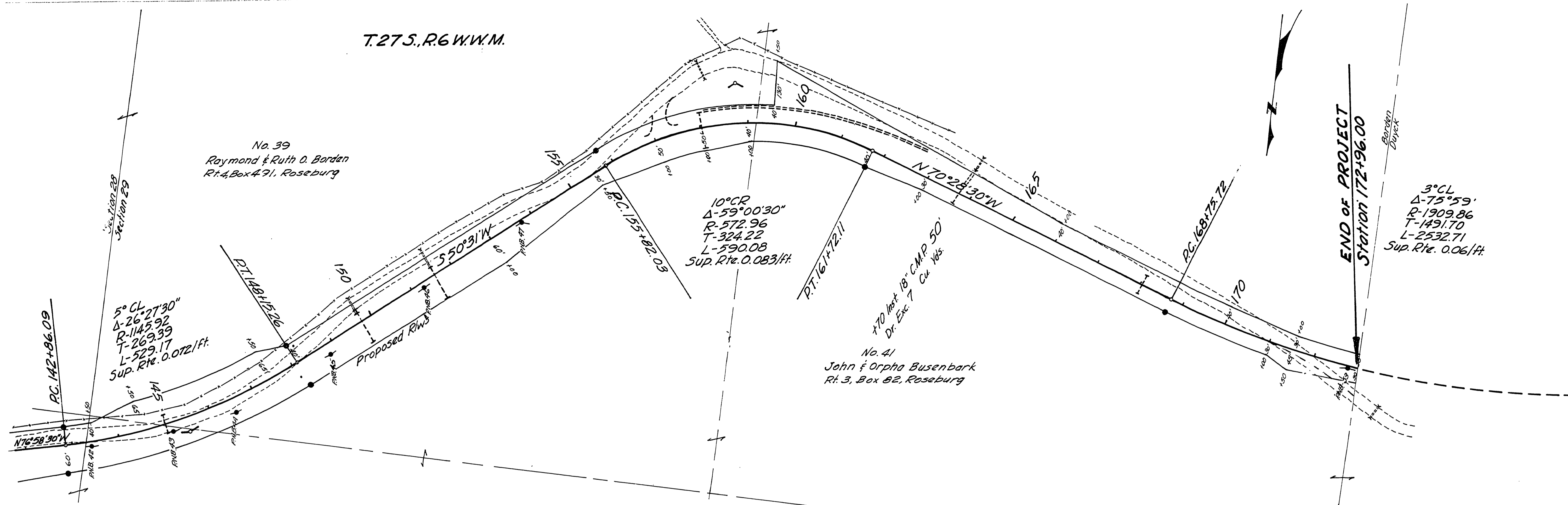

● Indicates 3/4" Iron Pins & 4x4 Posts

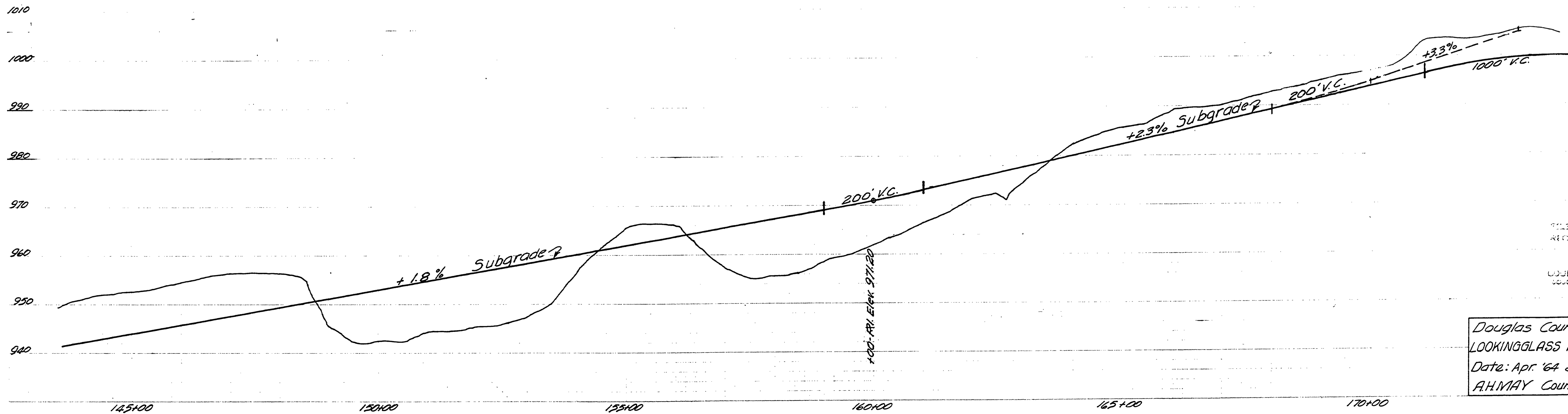

FILED
RECORDED
JUN 11 1964
COUNTY SURVEYOR
DOUGLAS COUNTY, ORE.

Douglas County Rd. Dept.
LOOKINGGLASS HILL SECT. R145
Date: Apr. '64 Sheet 6 of 7
A.H. MAY County Engineer

M.P. 3.02 - 3.55

P.d. # 5

03020355