

T.27 S., R.6 W. W.M.

No. 39
Raymond & Ruth O. Borden
Rt. 4, Box 49, Roseburg

No. 41
John & Orpha Reese Busenbark
Rt. 3, Box 82, Roseburg

Douglas County

5° CL
Δ-26° 21' 30"
R-1145.92
T-269.39
L-529.17
Sup. Rtg. 0.072/ft.

3° CR
Δ-8° 18'
R-1909.86
T-139.28
L-276.67
Sup. Rtg. 0.061/ft.

5° CR
Δ-16° 09'
R-1145.92
T-162.58
L-323.00
Sup. Rtg. 0.072/ft.

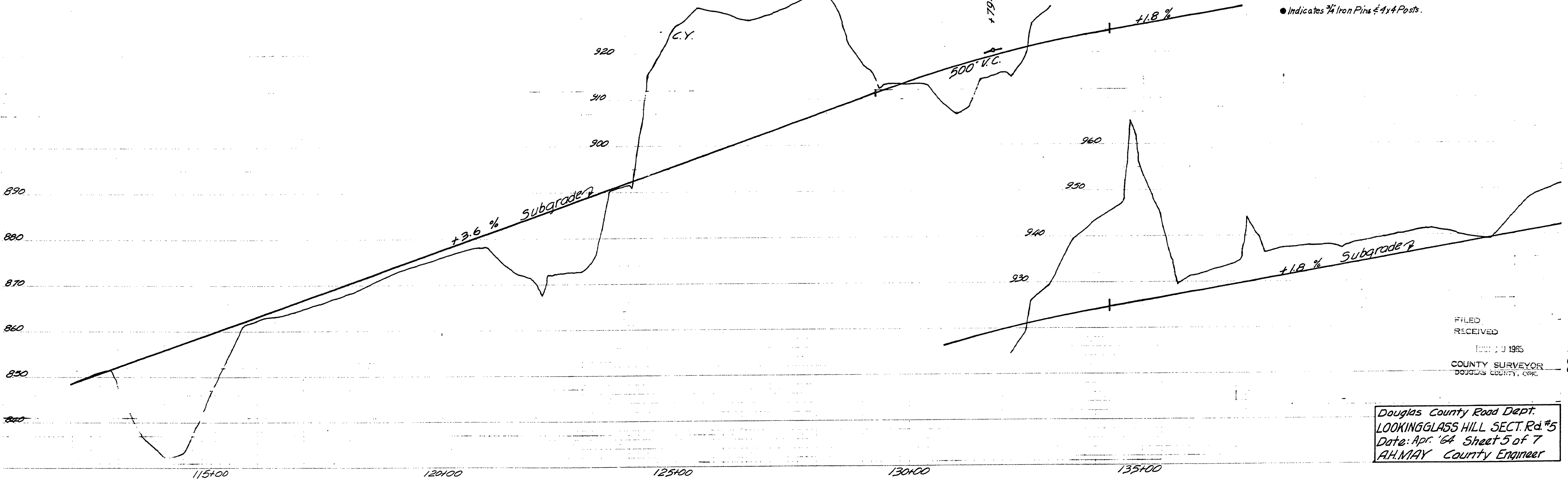
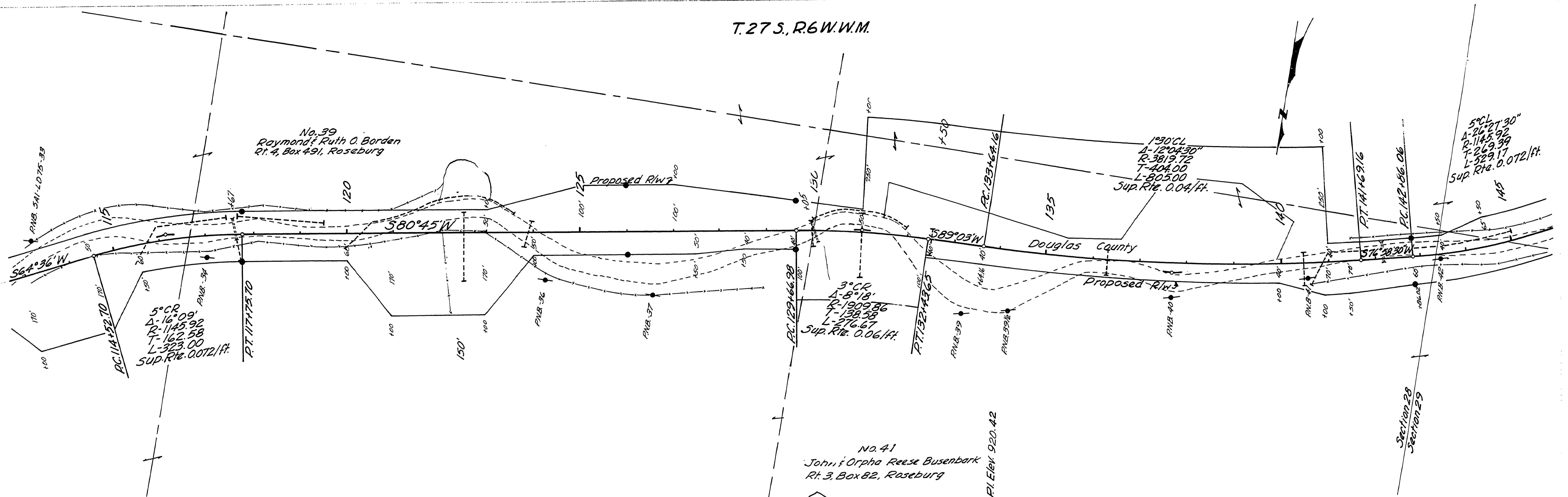

● Indicates 3/4" Iron Pins & 4x4 Posts.

FILED
RECEIVED
JUN 10 1965
COUNTY SURVEYOR
DOUGLAS COUNTY, ORE.

Douglas County Road Dept.
LOOKINGGLASS HILL SECT. Rd #5
Date: Apr. '64 Sheet 5 of 7
A.H. MAY County Engineer

02450302

M.P. 2-5-3.02

K'd 7/5

5