

T.27 S., R.6 W.W.M.

Raymond & Ruth O. Borden
Rte. 4, Box 491, Roseburg
No. 39

No. 41
John & Orpha Busenbark
Rta. 3 Box 82, Roseburg

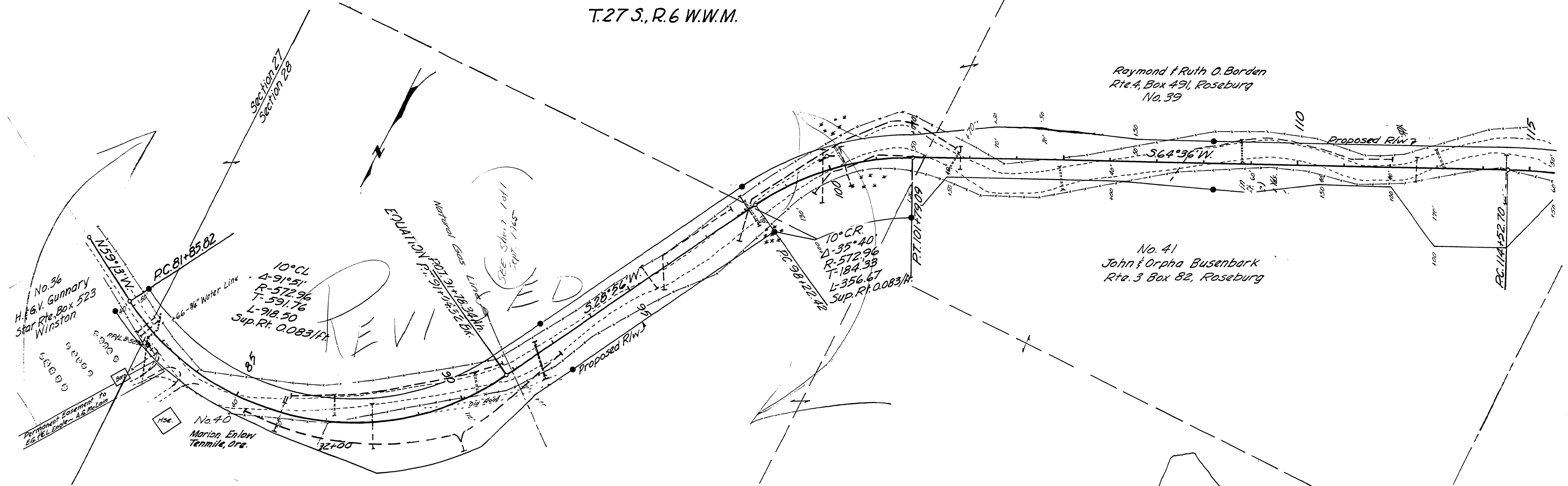

REVI

● Indicates 1/4 Iron Pins & 4x4 Posts

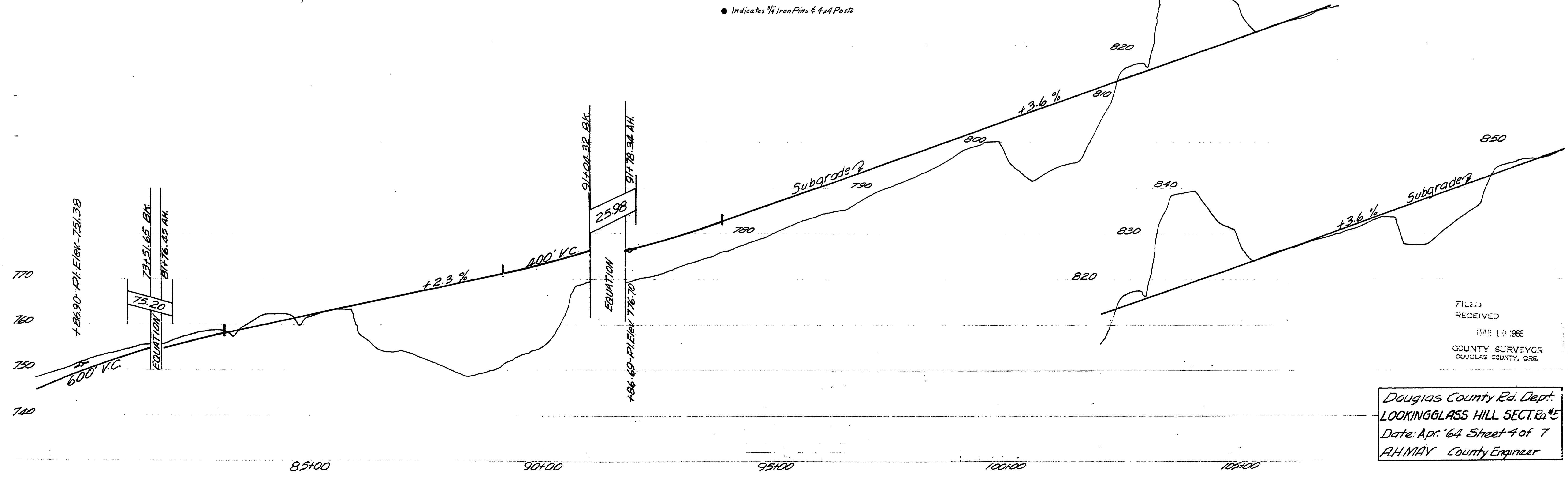

FILED
RECEIVED
MAR 16 1965
COUNTY SURVEYOR
DOUGLAS COUNTY, ORE.

Douglas County Rd. Dept.
LOOKINGGLASS HILL SECT. 4 #5
Date: Apr. '64 Sheet 4 of 7
A.H. MAY County Engineer

01820245