

T.ETS.R6W.W.M.

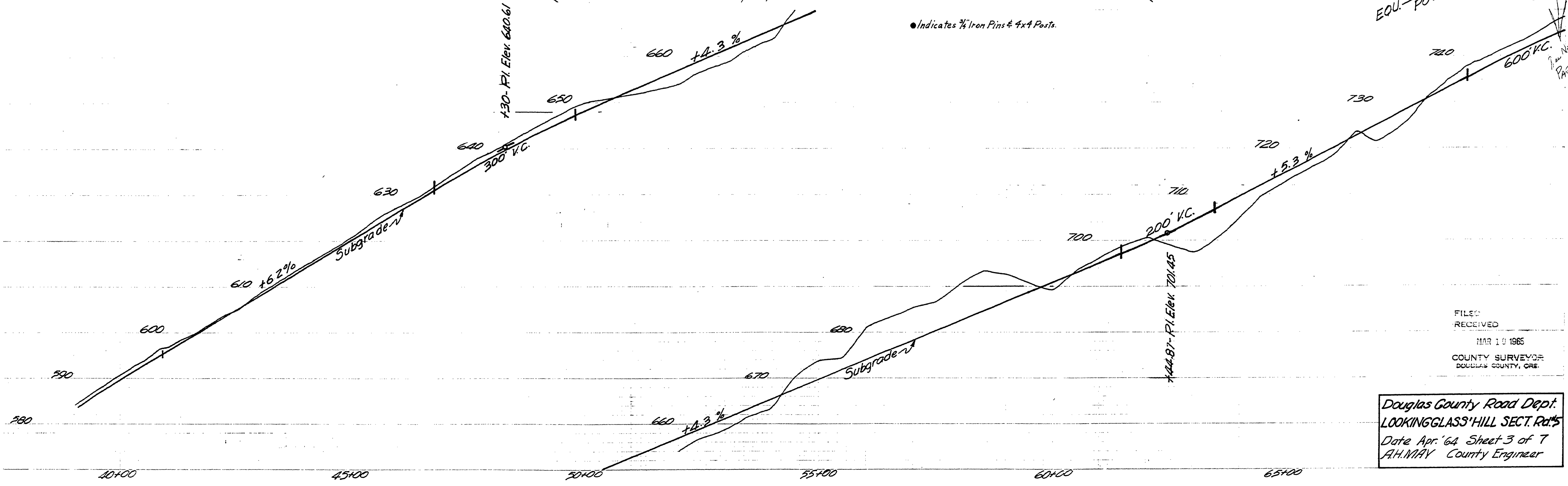
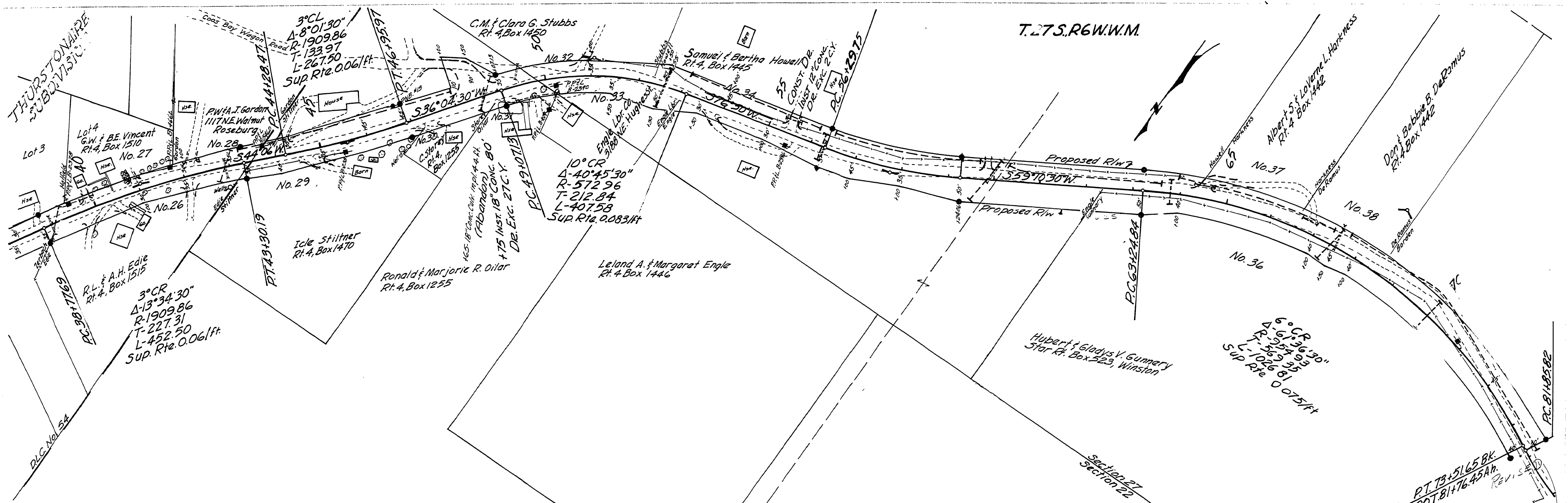

● Indicates 1/4" Iron Pins & 4x4 Posts.

FILED
RECEIVED
MAR 10 1965
COUNTY SURVEYOR
DOUGLAS COUNTY, ORE.

Douglas County Road Dept.
LOOKINGGLASS HILL SECT. Rd. #5
Date Apr. '64 Sheet 3 of 7
A.H. MAY County Engineer

01020167

M.P. 1.02 - 1.67

Rd # 5

