

Section 22, T.27S., R.6W.W.M.

WILLIAM K. STARK D.L.G. No. 54

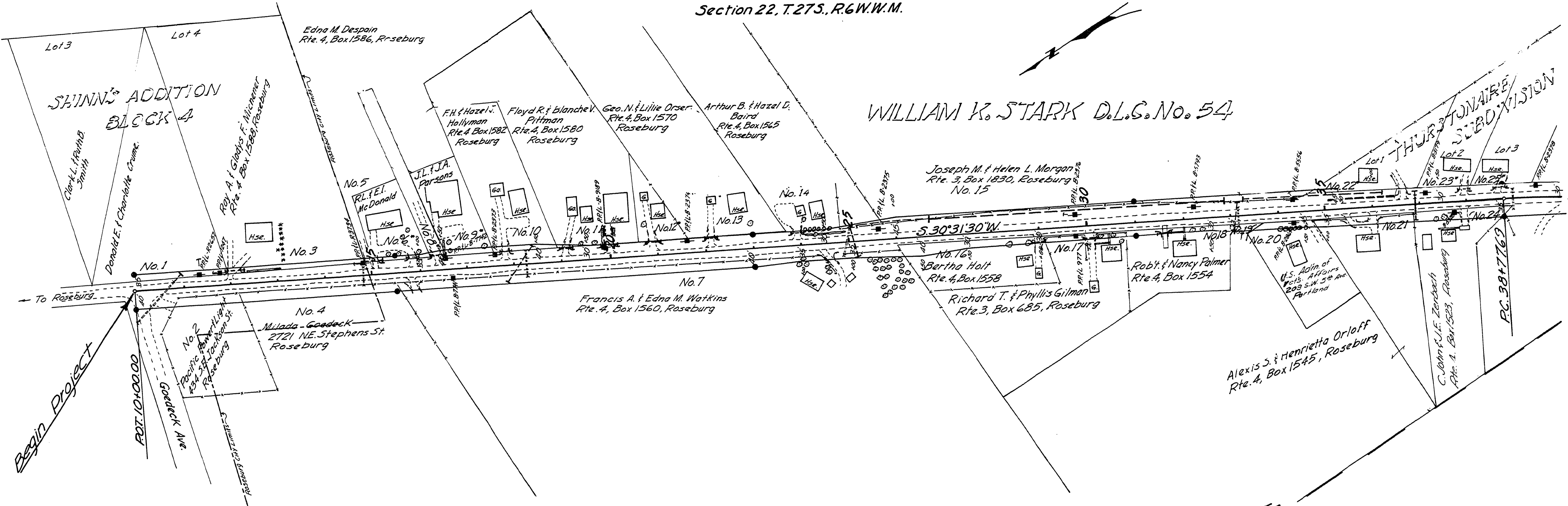

● Indicates 3/4" Iron Pins & 4x4 Posts.

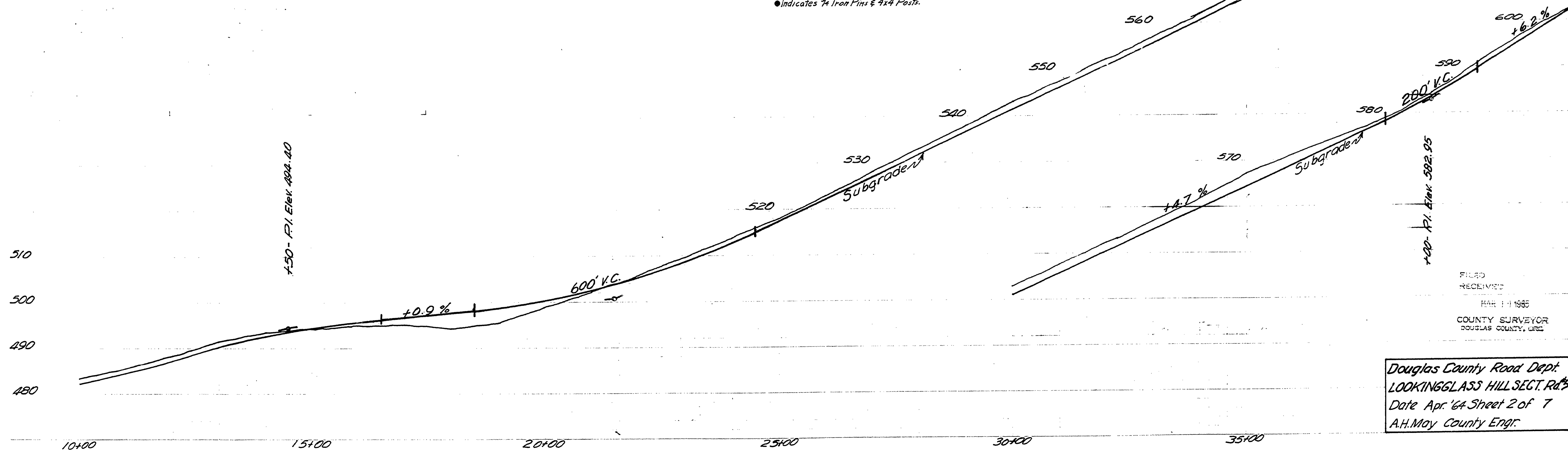

Douglas County Road Dept.
 LOOKINGGLASS HILL SECT. Rd. 5
 Date Apr. '64 Sheet 2 of 7
 A.H. May County Engr.

FILED
 RECEIVED
 MAR 14 1965
 COUNTY SURVEYOR
 DOUGLAS COUNTY, WYO.

00470102