

VICINITY MAP

DOUGLAS COUNTY OREGON

As Constructed

Grading and Surfacing

LOOKINGGLASS HILL SECTION

CO. RD. NO. 5

April 1964

Adopted by Resolution of
The County Court this 10TH
day of May 1963



JUDGE
[Signature]
COMMISSIONER
[Signature]
COMMISSIONER

Approved *[Signature]* Date 4/11/63
COUNTY ENGINEER

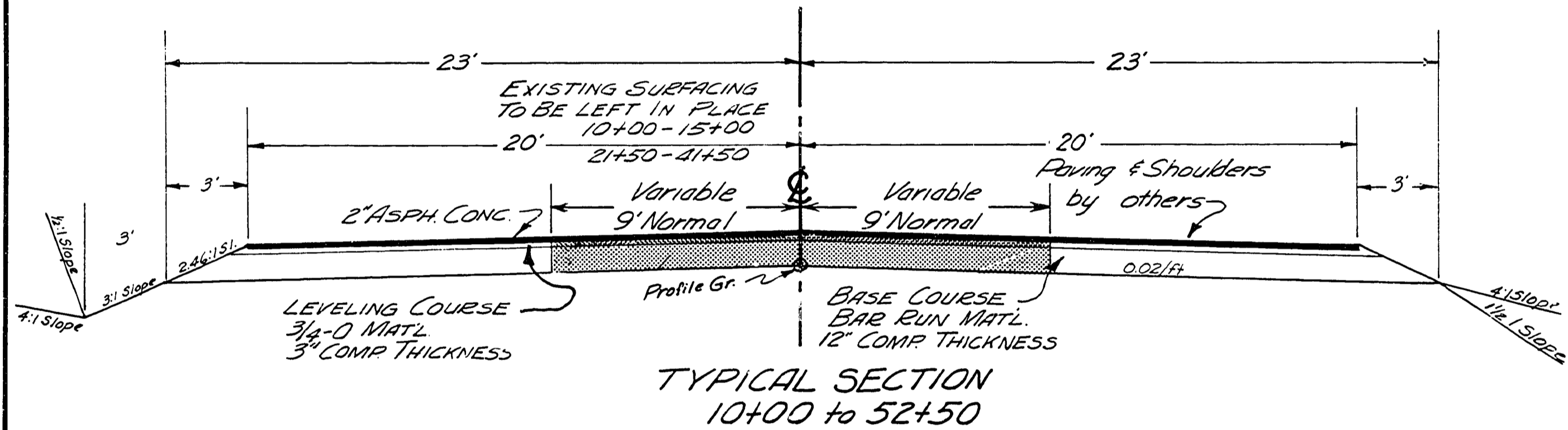

TYPICAL SECTION
10+00 to 52+50

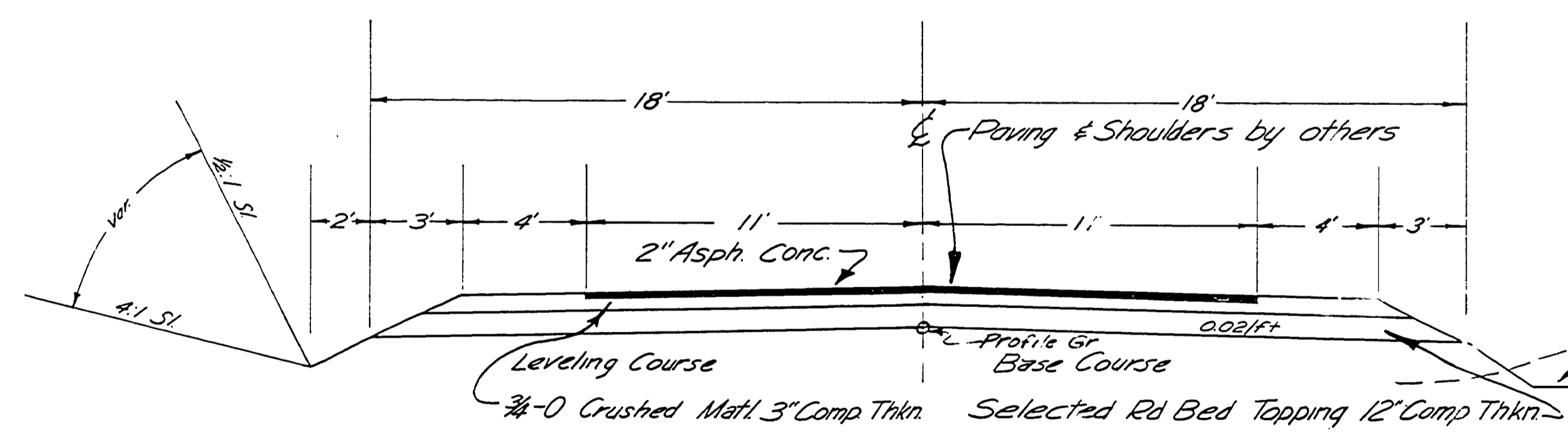

TYPICAL SECTION
52+50 - 172+96

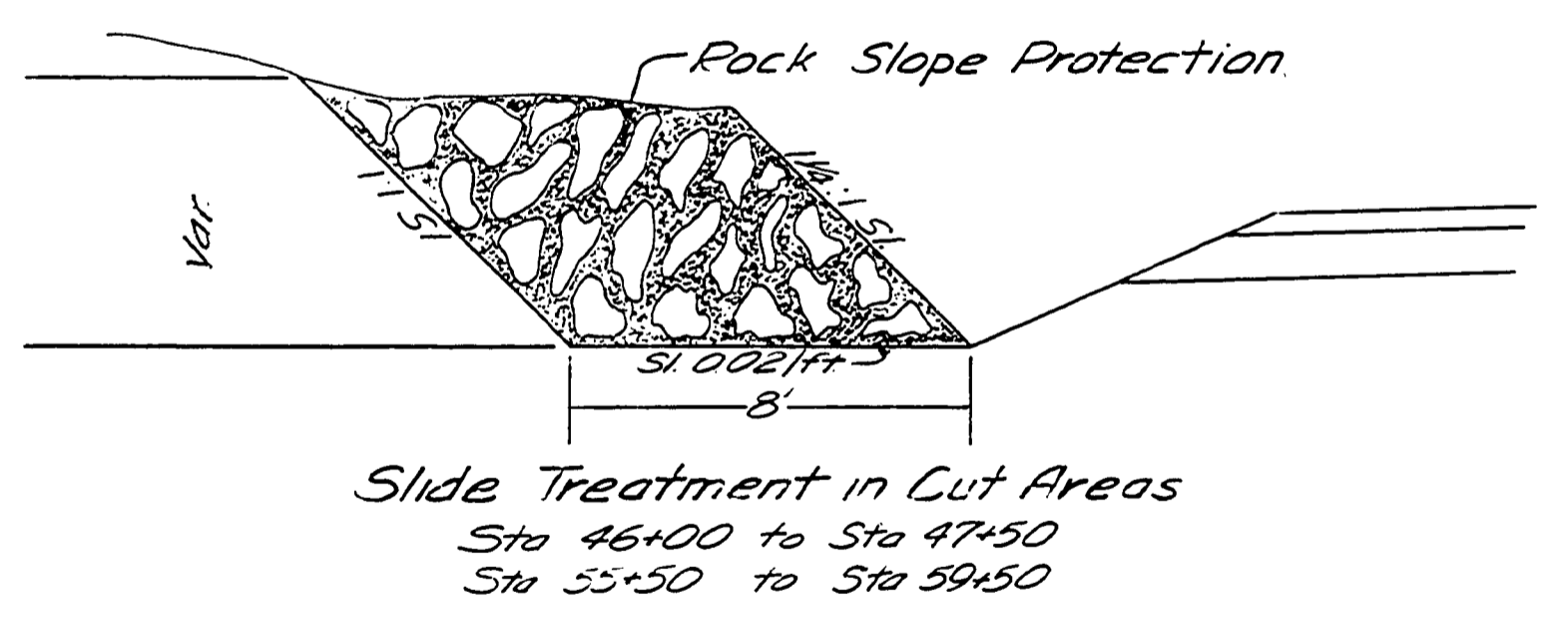

Slide Treatment in Cut Areas
Sta 46+00 to Sta 47+50
Sta 55+50 to Sta 59+50

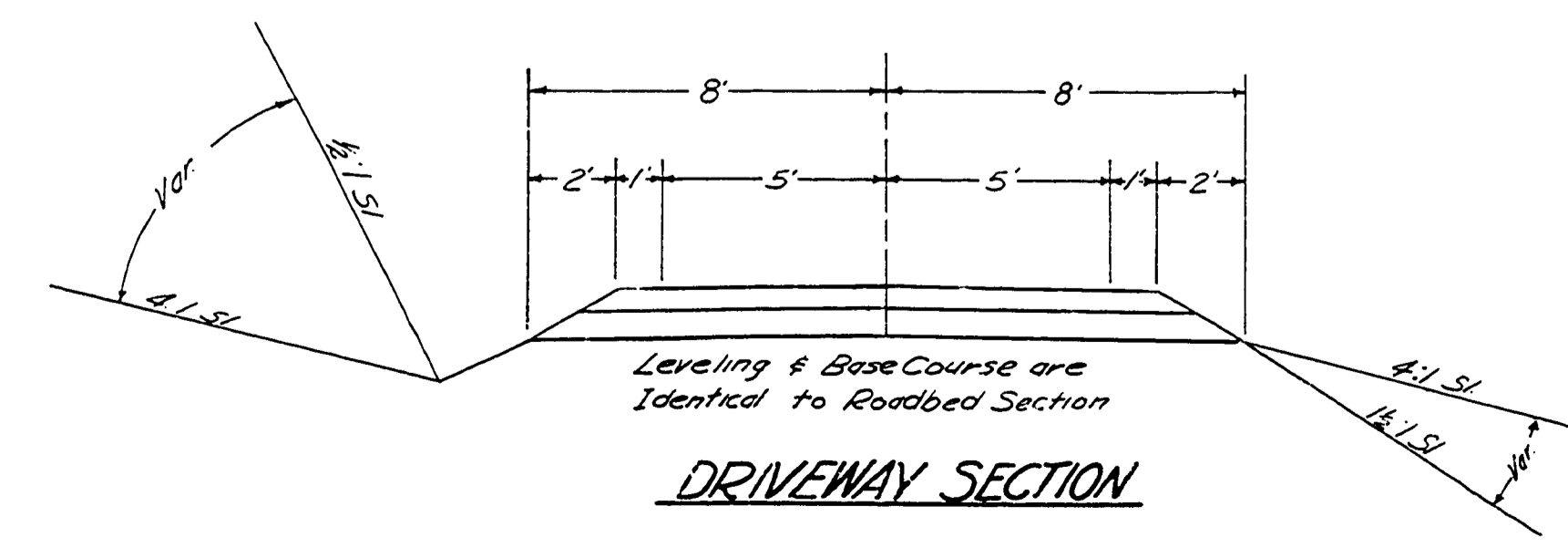

DRIVEWAY SECTION

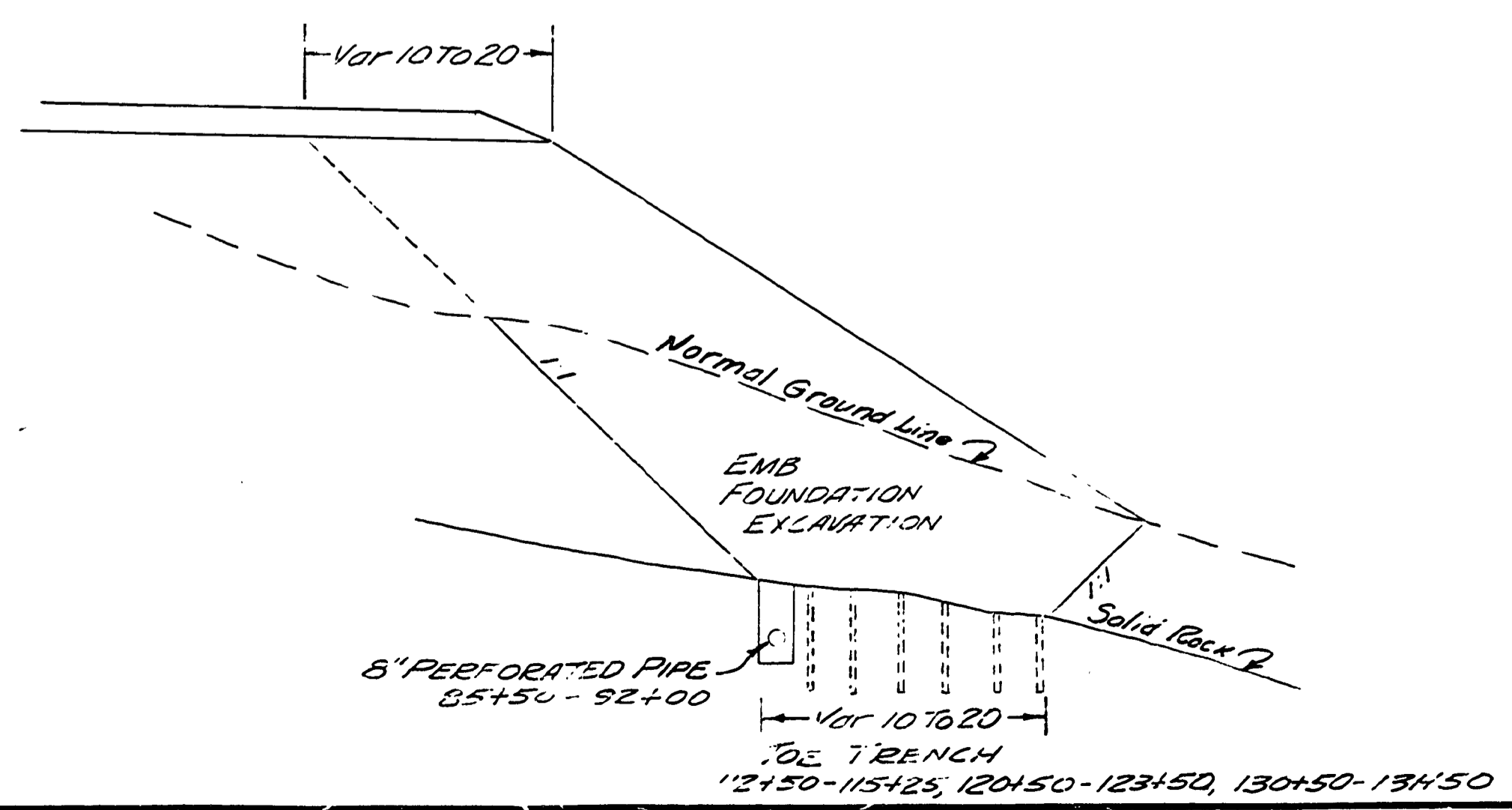

FILED
RECEIVED
MAR 14 1964
COUNTY SURVEYOR
DOUGLAS COUNTY, ORE.

0047035C

Plat # 5

April 1964

17

Section 22, T.27S., R.6W.W.M.

WILLIAM K. STARK D.L.G. No. 54

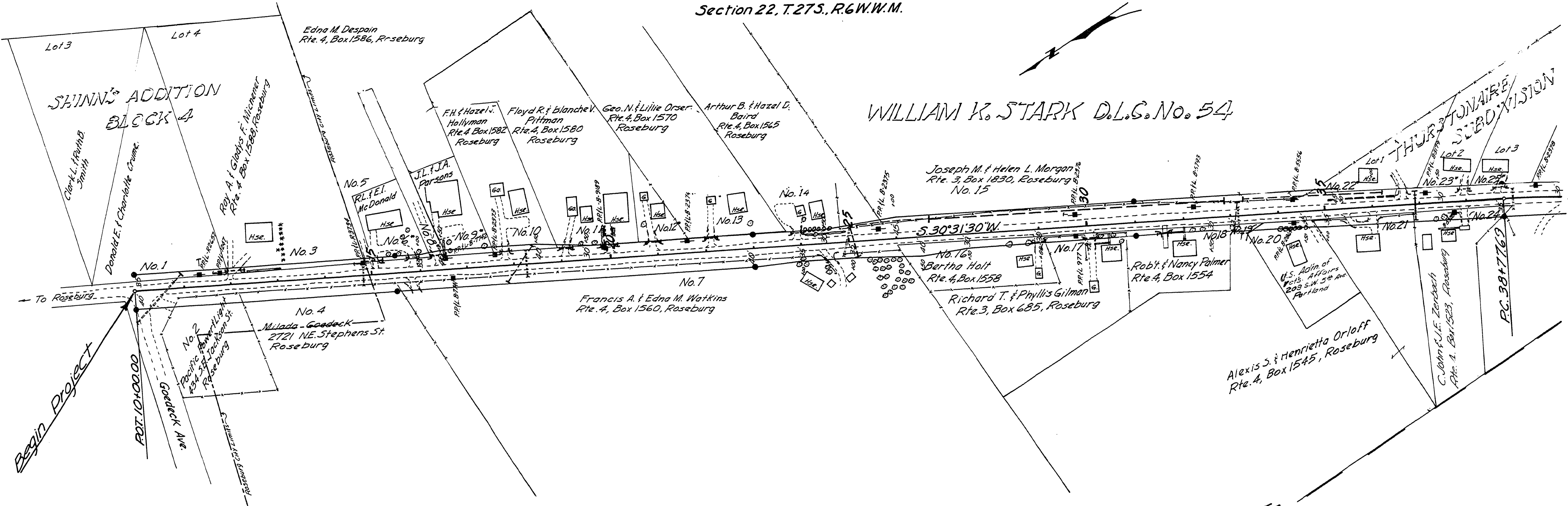

● Indicates 3/4" Iron Pins & 4x4 Posts.

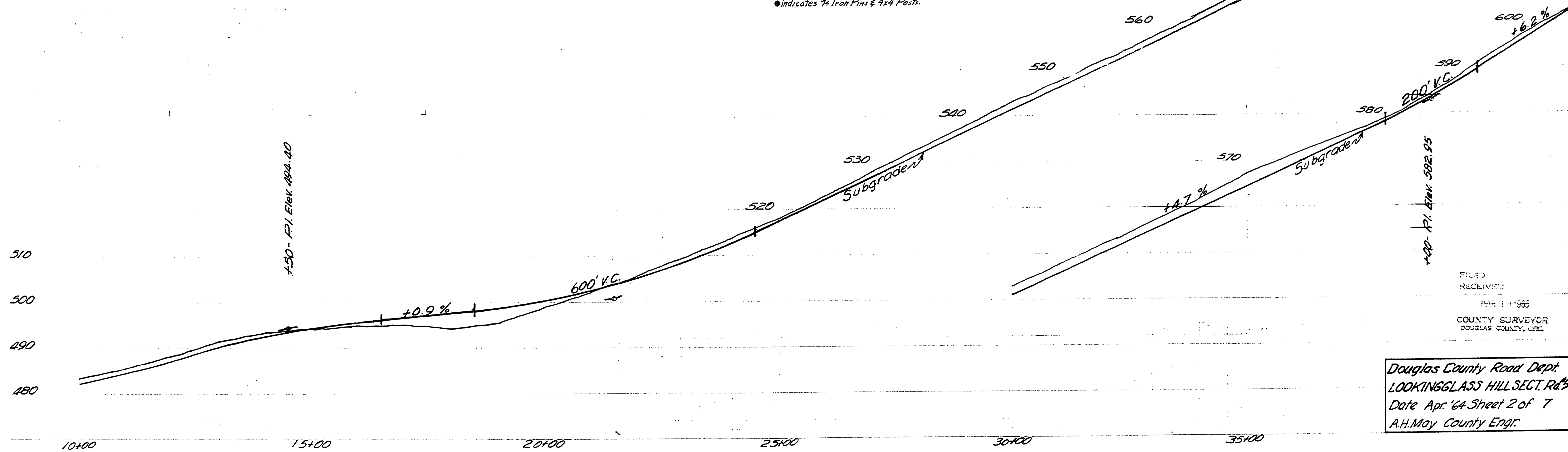

Douglas County Road Dept.
 LOOKINGGLASS HILL SECT. Rd. 5
 Date Apr. '64 Sheet 2 of 7
 A.H. May County Engr.

FILED
 RECEIVED
 MAR 14 1965
 COUNTY SURVEYOR
 DOUGLAS COUNTY, WYO.

00470102

T.ETS.R6W.W.M.

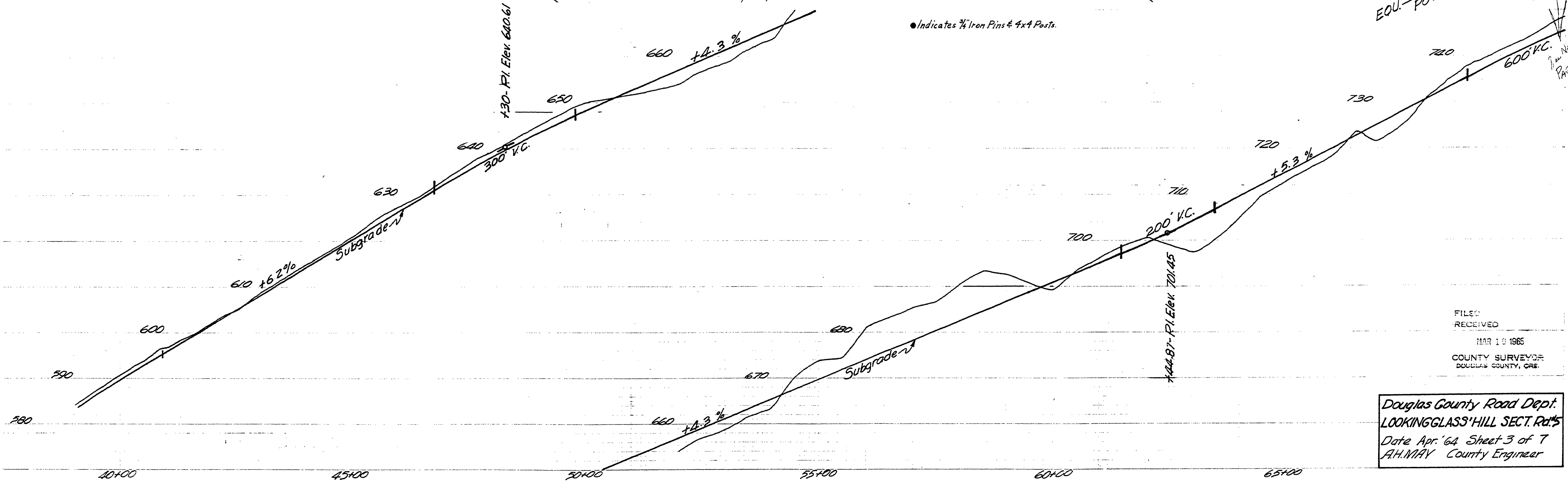
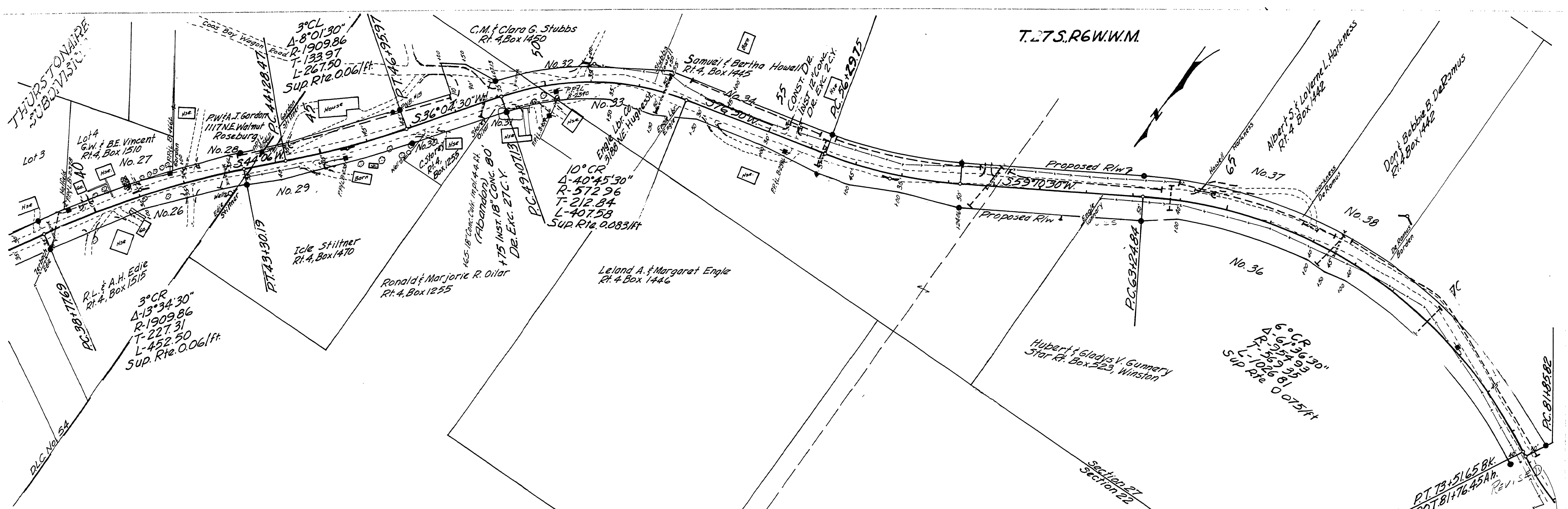

FILED
RECEIVED
MAR 10 1965
COUNTY SURVEYOR
DOUGLAS COUNTY, ORE.

Douglas County Road Dept.
LOOKINGGLASS HILL SECT. Rd. #5
Date Apr. '64 Sheet 3 of 7
A.H. MAY County Engineer

01020167

M.P. 1.02 - 1.67

Rd # 5

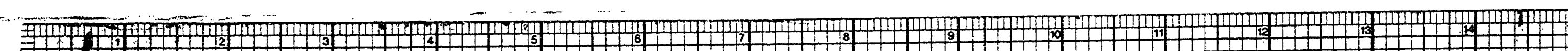

T.27 S., R.6 W.W.M.

Raymond & Ruth O. Borden
Rte. 4, Box 491, Roseburg
No. 39

No. 41
John & Orpha Busenbark
Rta. 3 Box 82, Roseburg

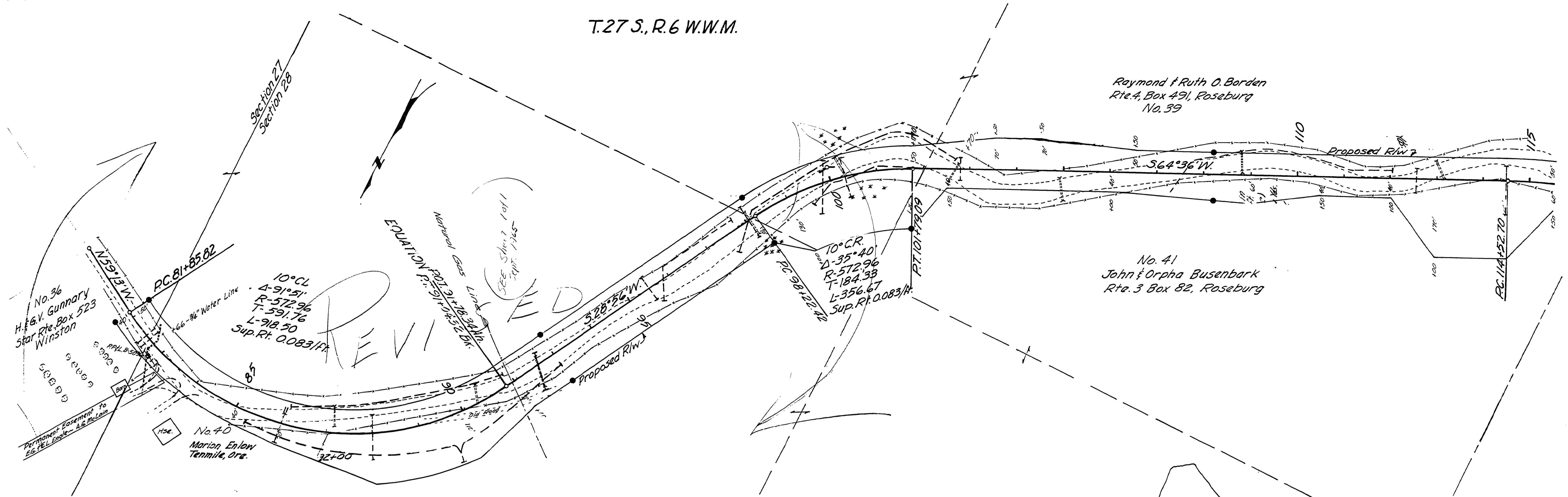

REVI

● Indicates 1/4 Iron Pins & 4x4 Posts

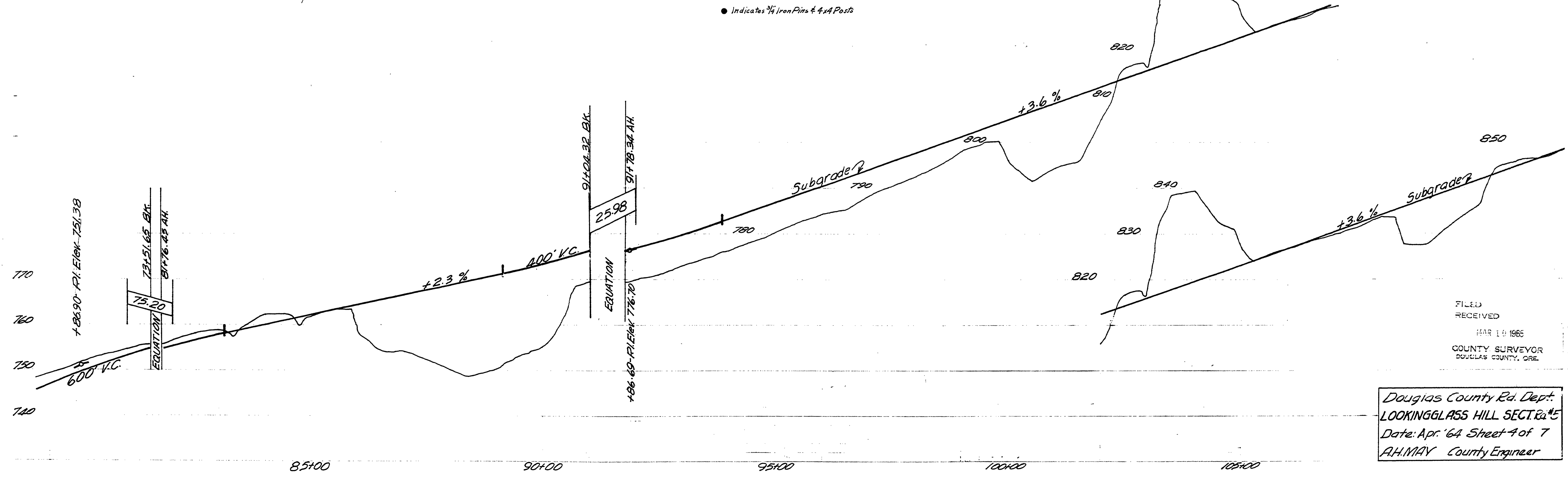

FILED
RECEIVED
MAR 16 1965
COUNTY SURVEYOR
DOUGLAS COUNTY, ORE.

Douglas County Rd. Dept.
LOOKINGGLASS HILL SECT. 4E
Date: Apr. '64 Sheet 4 of 7
A.H. MAY County Engineer

01820245

T.27 S., R.6 W. W.M.

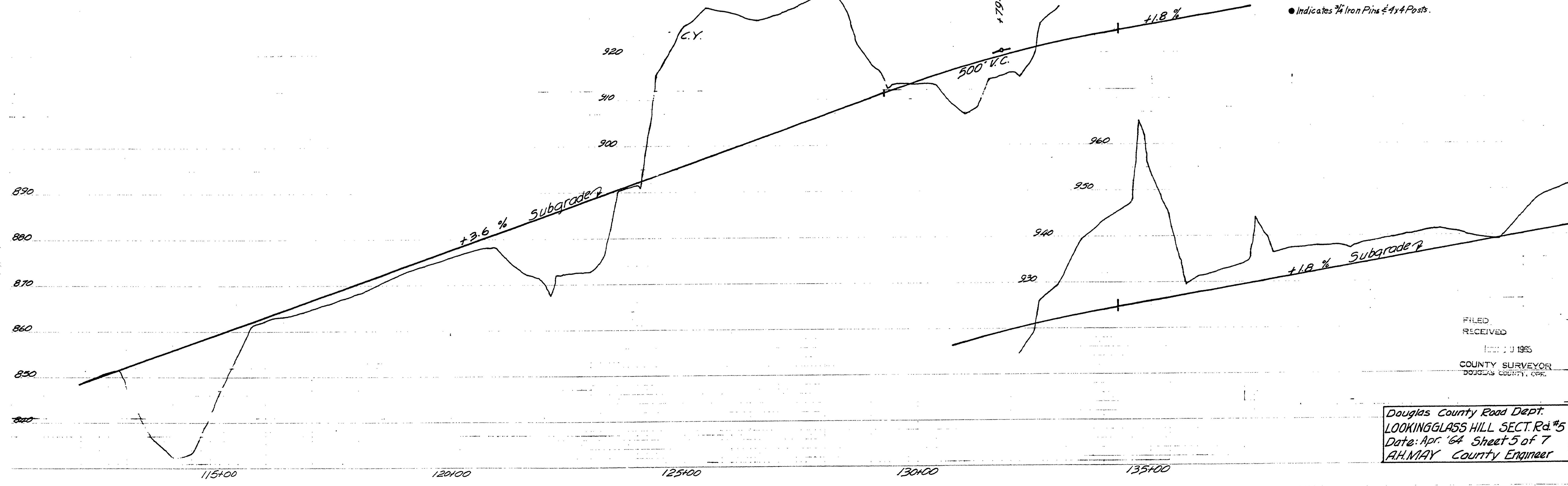
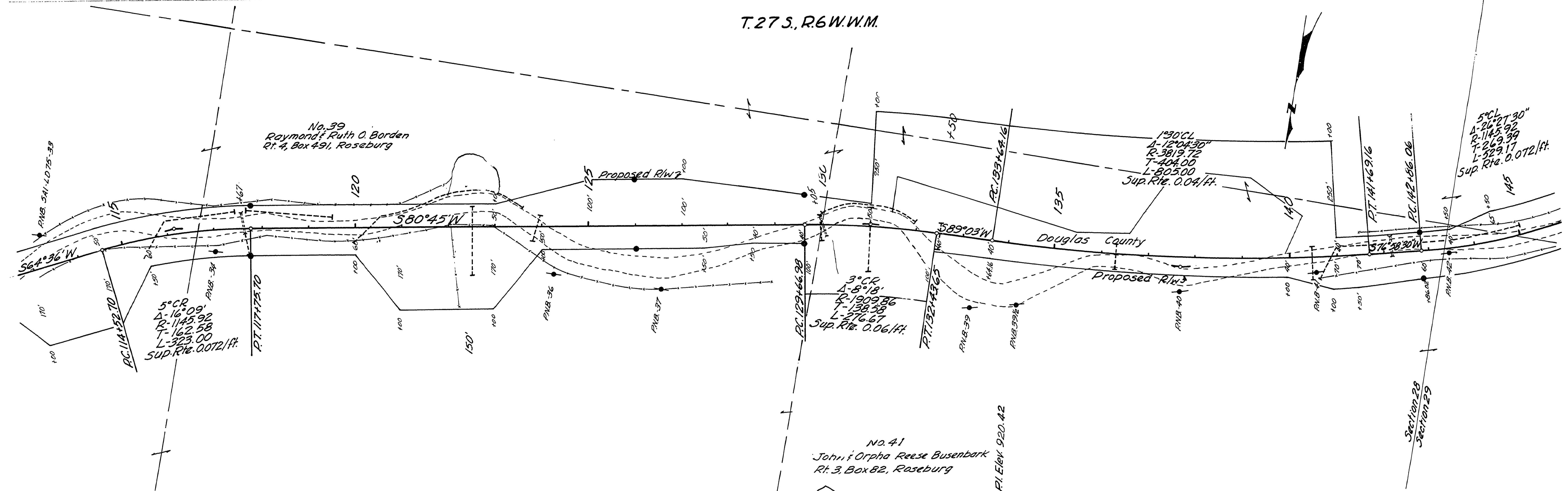

● Indicates 3/4" Iron Pins & 4x4 Posts.

FILED
RECEIVED
JUN 10 1965
COUNTY SURVEYOR
DOUGLAS COUNTY, ORE.

Douglas County Road Dept.
LOOKINGGLASS HILL SECT. Rd #5
Date: Apr. '64 Sheet 5 of 7
A.H. MAY County Engineer

02450302

M.P. 2-5-3.02

K'd 7/5

5

T.27S.,R.6W.W.M.

No. 39
Raymond & Ruth O. Borden
Rt. 4, Box 491, Roseburg

5° CL 27°30"
Δ-26.2730"
R-1145.92
T-269.39
L-529.17
Sup. Rte. 0.0721/ft.

10° CR
Δ-59°00'30"
R-572.96
T-324.22
L-590.08
Sup. Rte. 0.0831/ft.

No. 41
John & Orpha Busenbark
Rt. 3, Box 82, Roseburg

3° CL
Δ-75°59"
R-1909.86
T-1491.70
L-2532.71
Sup. Rte. 0.061/ft.

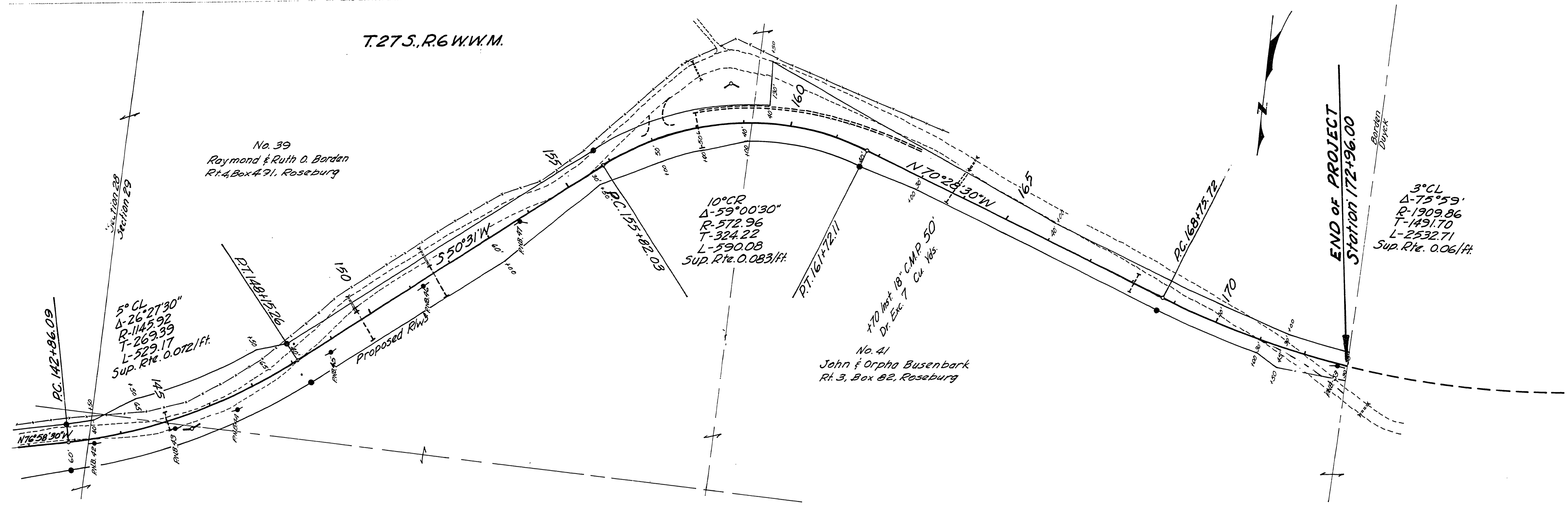

● Indicates 3/4\"/>

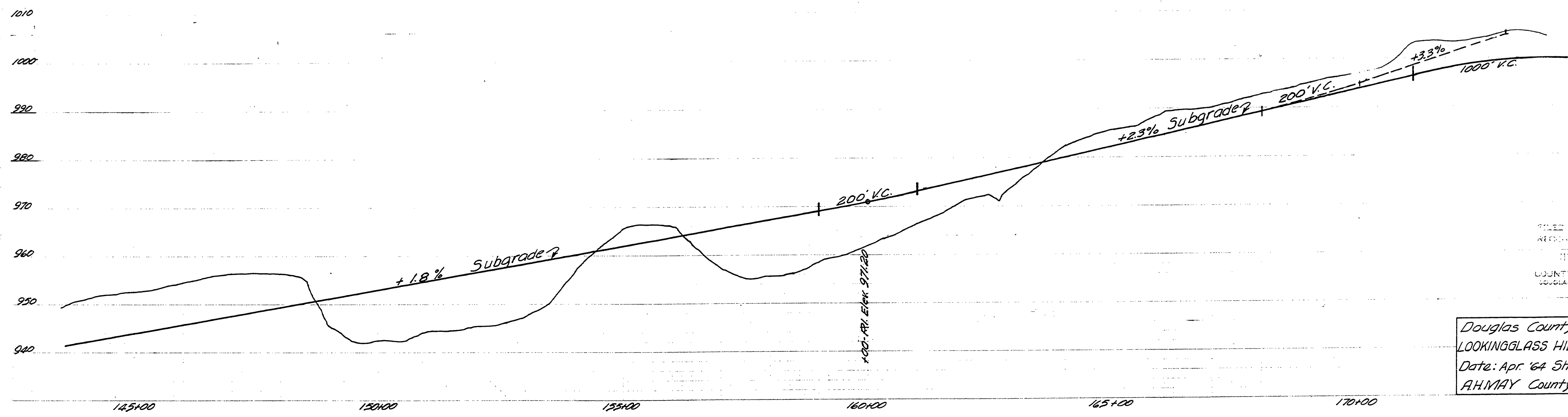

FILED
RECORDED
JUN 11 1964
COUNTY SURVEYOR
DOUGLAS COUNTY, ORE.

Douglas County Rd. Dept.
LOOKINGGLASS HILL SECT. R45
Date: Apr. '64 Sheet 6 of 7
A.H. MAY County Engineer

M.P. 3.02 - 3.55

P.d. # 5

03020355