

DOUGLAS COUNTY OREGON  
PLANS FOR PROPOSED PROJ.  
GRADING & SURFACING  
OLD NORTH UMPQUA HWY.

Co. Rd. #4B/C

APRIL 1969

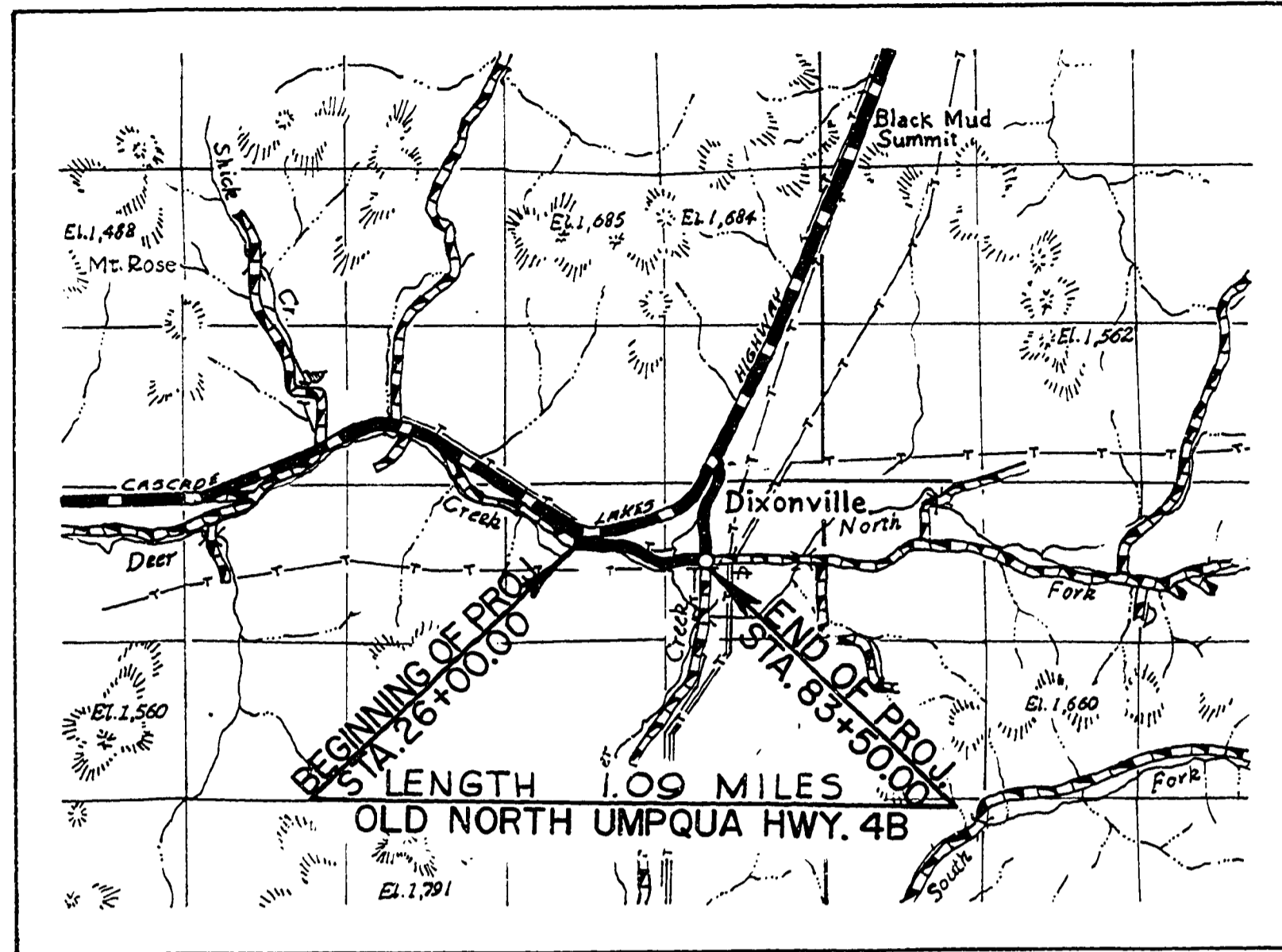

VICINITY MAP

not bound in copy!

Douglas County Road Dept.  
OLD NORTH UMPQUA HWY.  
Date: April 1969 Sheet 12 of 14  
GEORGE E. GRUBB County Engineer

Rd. #4 R.D. #4B/C (49)

00000000C

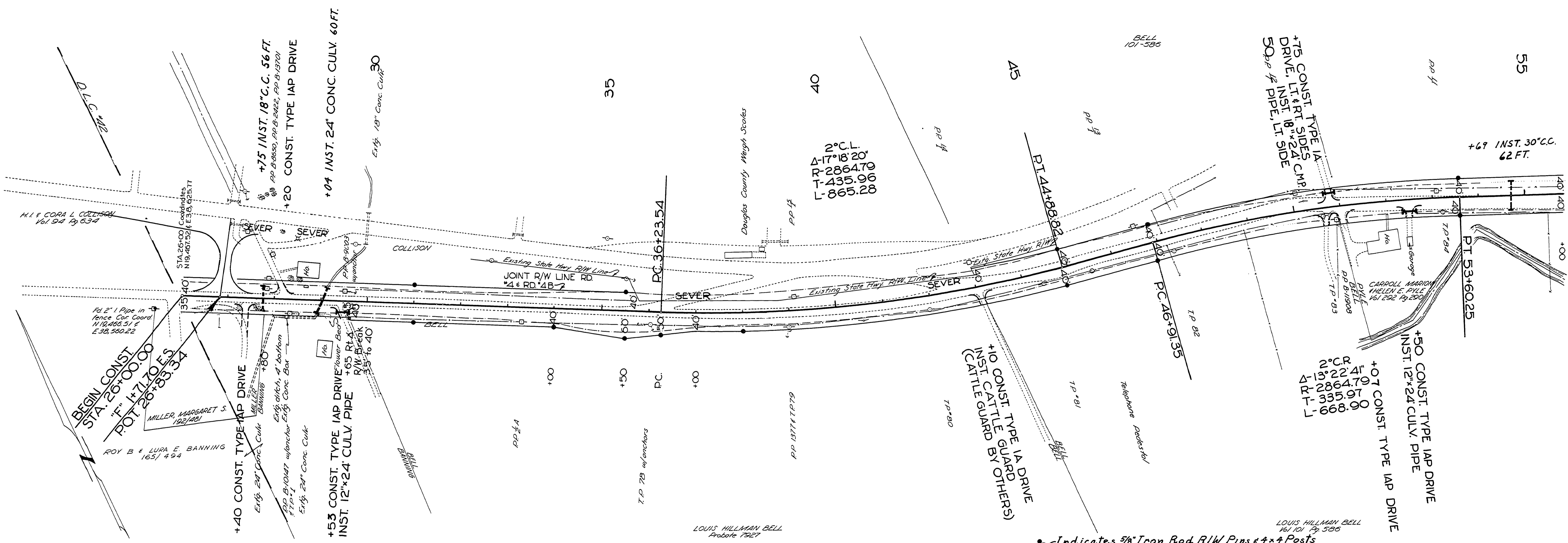

**NOTE**  
 13,046 C.Y. OF EXC.  
 TO BE HAULED TO  
 RD. 4, STA. 246+00=  
 RD. 4B STA. 43+00.

OVERHAUL 51.6 C" YD. STAS.	EXC. 532 C.Y.
EXC. 2513 C.Y.	
OVERHAUL 83.7 C" YD. STA.	
OVERHAUL 1878.6 C" YD. STAS.	FROM STA. 67+00
" 835.7 " " "	" " 80+00

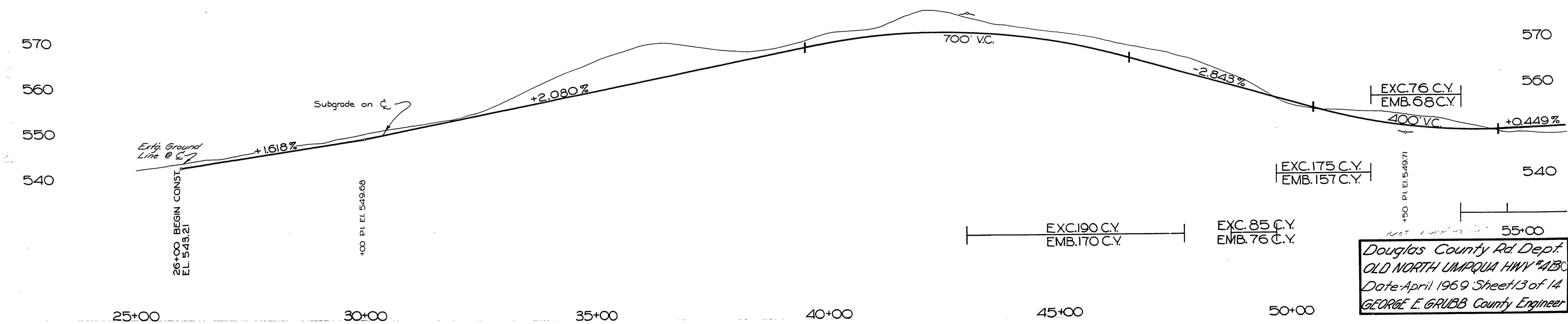

Douglas County Rd Dept.  
 OLD NORTH UMPQUA HWY #4B/C  
 Date: April 1969 Sheet 13 of 14  
 GEORGE E. GRUBB County Engineer

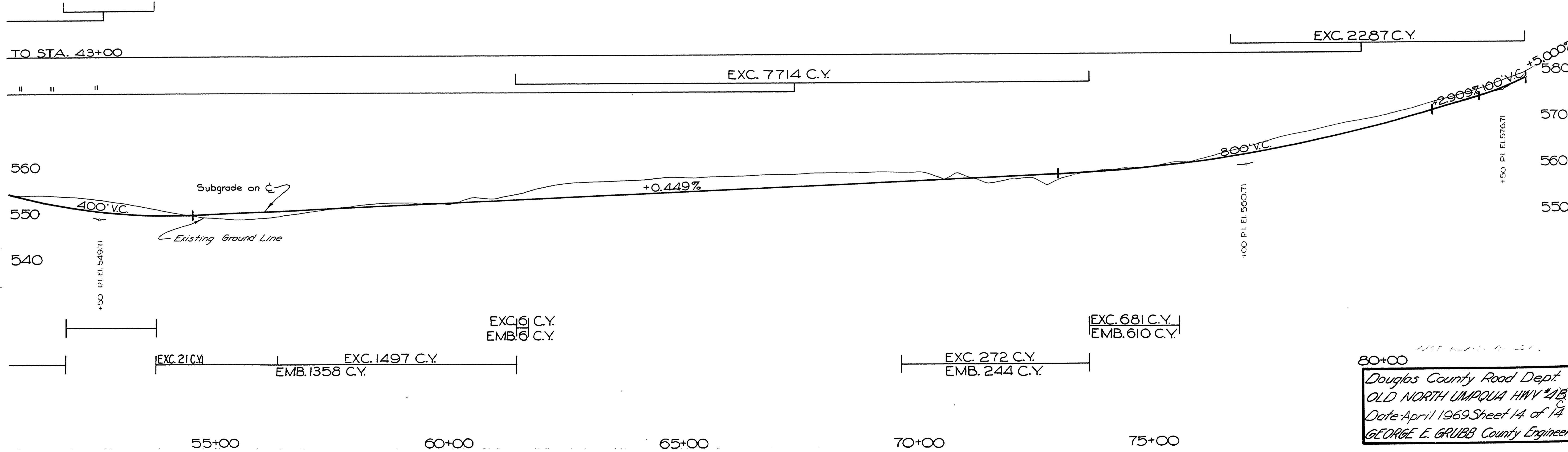
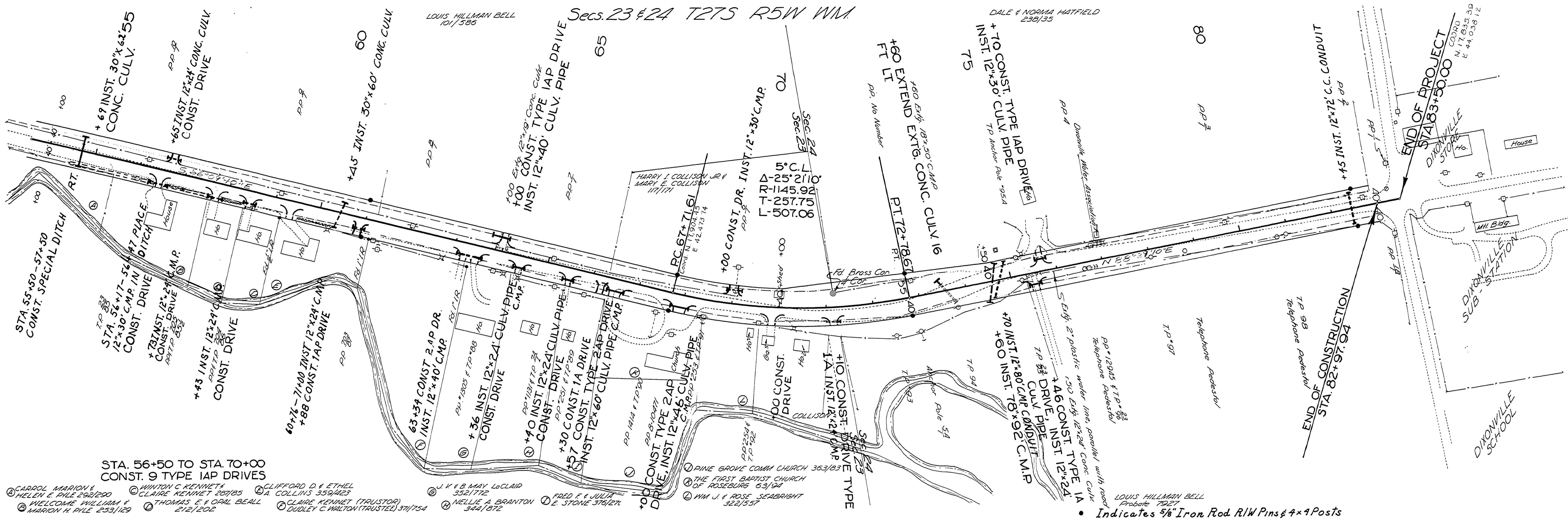

80+00  
 Douglas County Road Dept  
 OLD NORTH UMPIQUA HWY #1B  
 Date April 1969 Sheet 14 of 14  
 GEORGE E. GRUBB County Engineer

01290183