

**DOUGLAS COUNTY
HIGHWAY IMPROVEMENT**
PROFILE AND ALIGNMENT
DIXONVILLE - GLIDE ROAD
MARKET ROAD NO. 4
SEC. 13-24 T. 27 S., R. 9 W., W. MER.

OFFICE OF
F.C. FREAR COUNTY RDMSTR.
JUNE 20 1925

HOR. SCALE 1" = 100'
VER. SCALE 1" = 10'

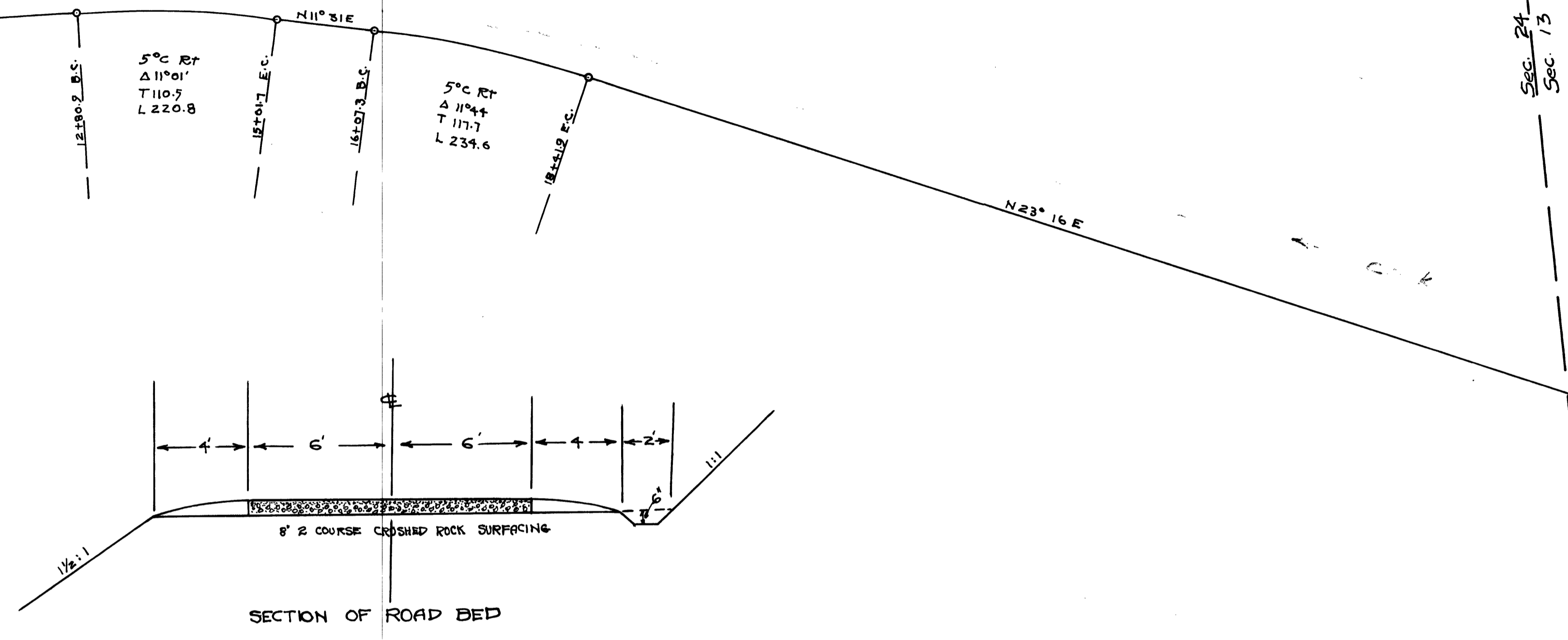

Sec. 24
Sec. 13

SHEET 1

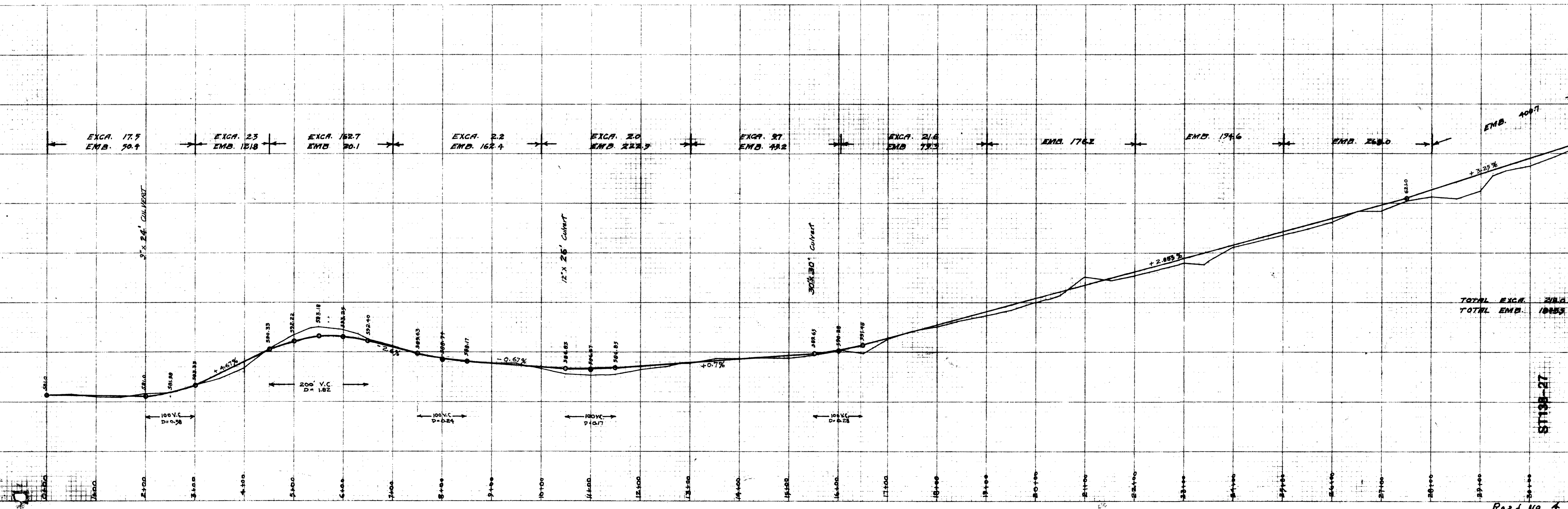

Road No 4

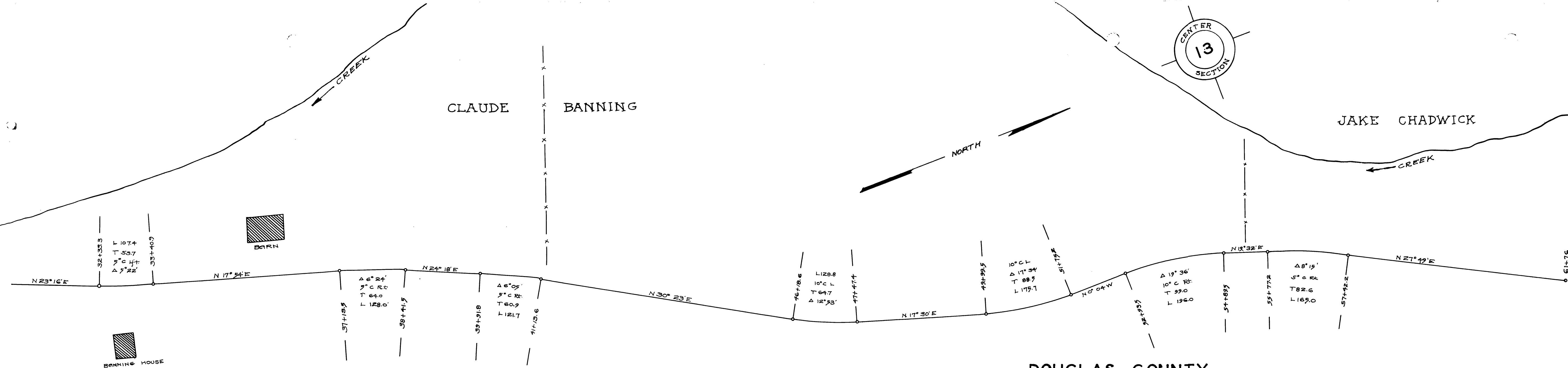
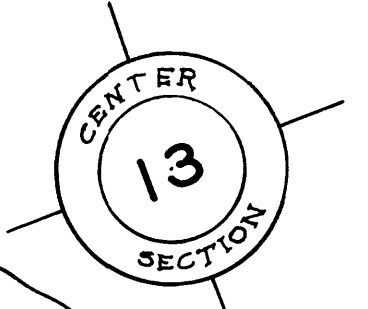

**DOUGLAS COUNTY
HIGHWAY IMPROVEMENT**
F.C. FREAR COUNTY ENGR.
**DIXONVILLE - GLIDE ROAD
MARKET ROAD NO. 4**

SHEET 2

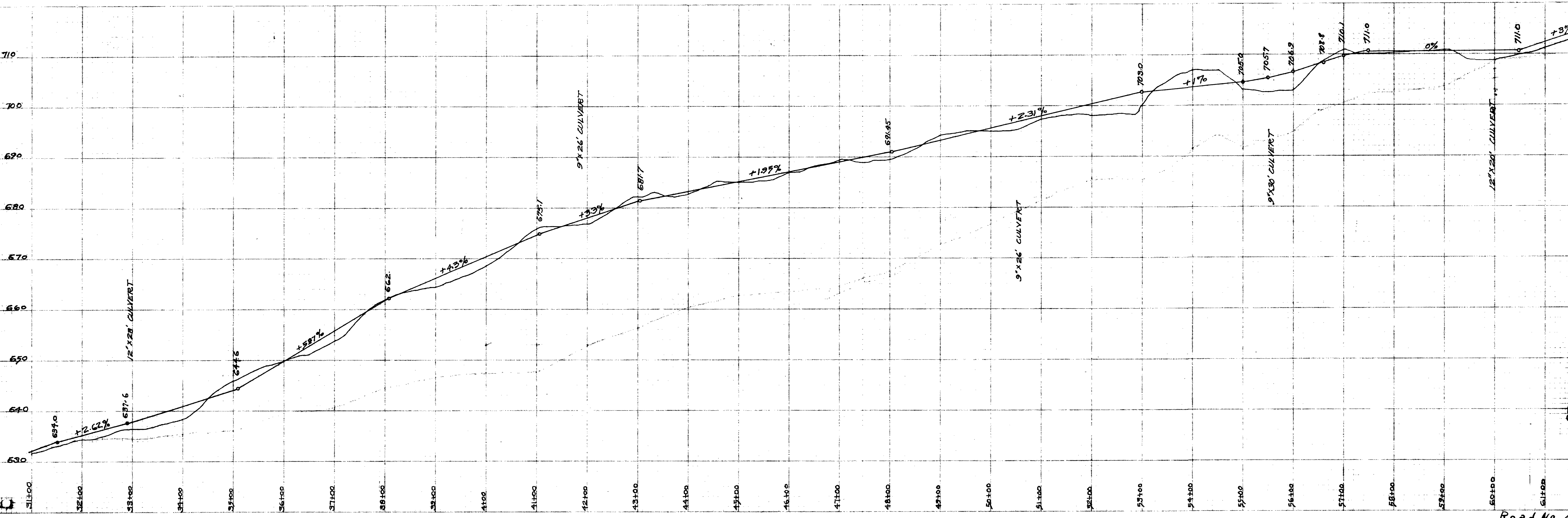

Road No 4

ST 138-2B

28

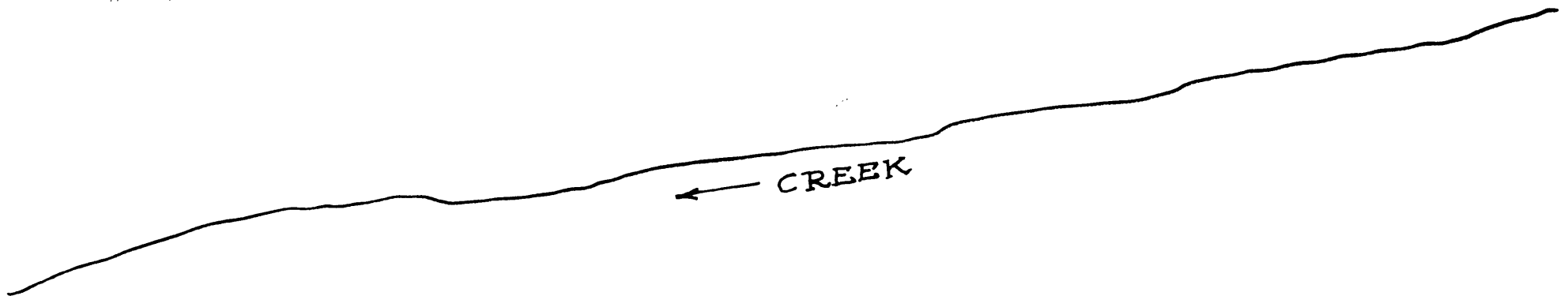

JAKE CHADWICK

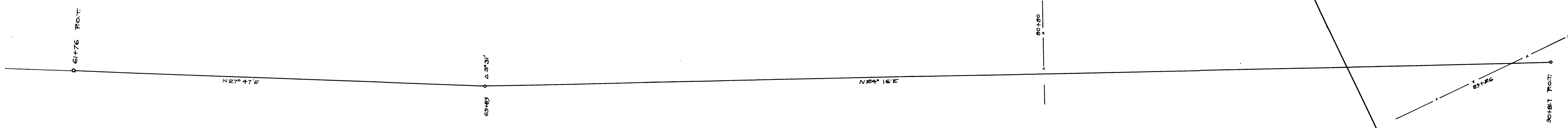
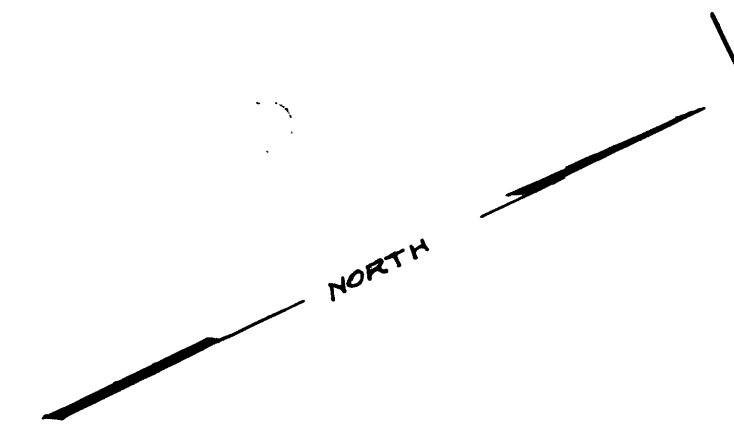

DOUGLAS COUNTY
HIGHWAY IMPROVEMENT
E.C. FREAR COUNTY ENGR.
DIXONVILLE - GLIDE ROAD
MARKET ROAD NO. 4

SECTION 12
SECTION 12

SHEET 3

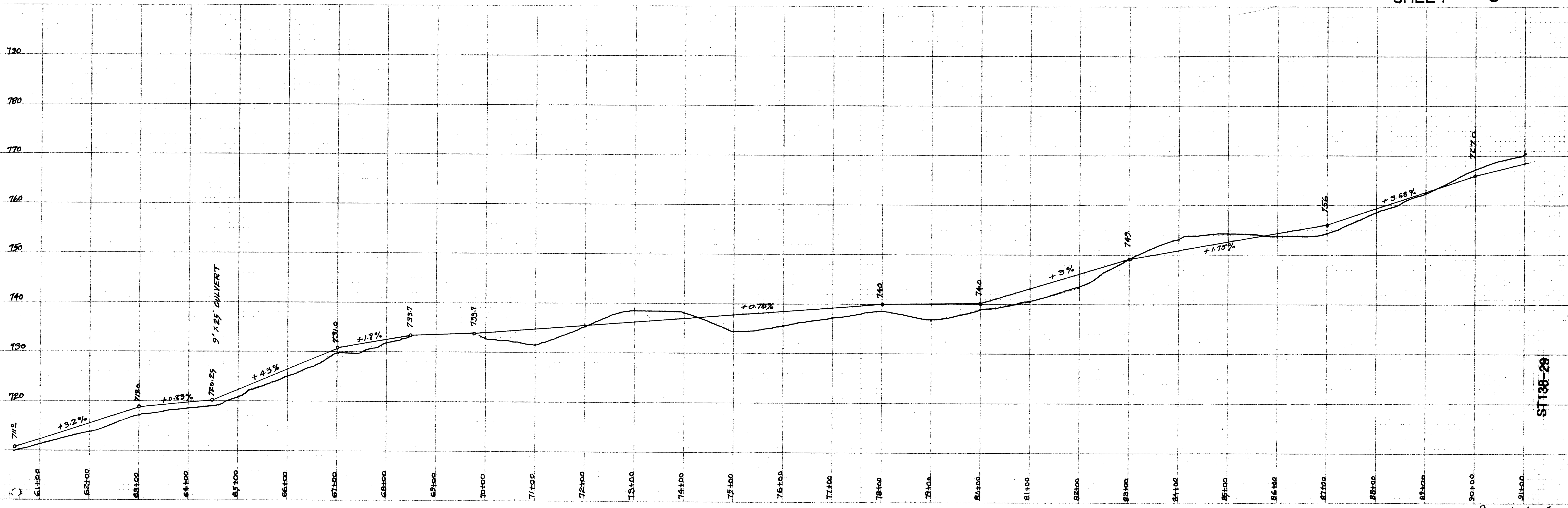

ST 138-29

Road No 4

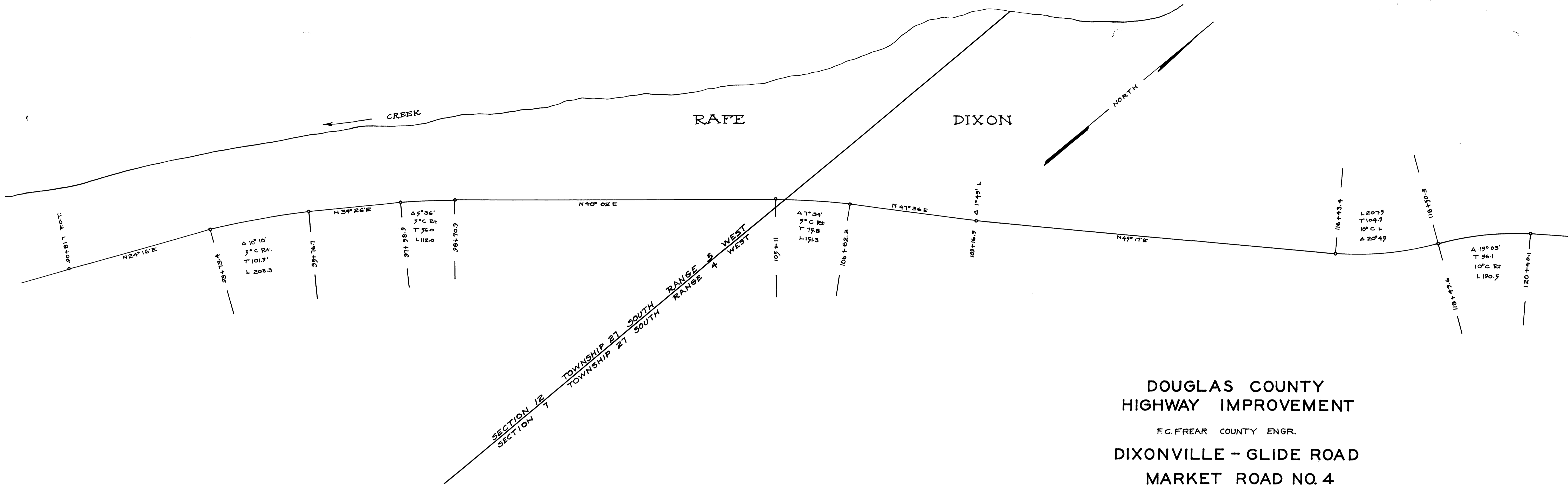

DOUGLAS COUNTY
 HIGHWAY IMPROVEMENT
 F.G. FREAR COUNTY ENGR.
 DIXONVILLE - GLIDE ROAD
 MARKET ROAD NO. 4

SHEET 4

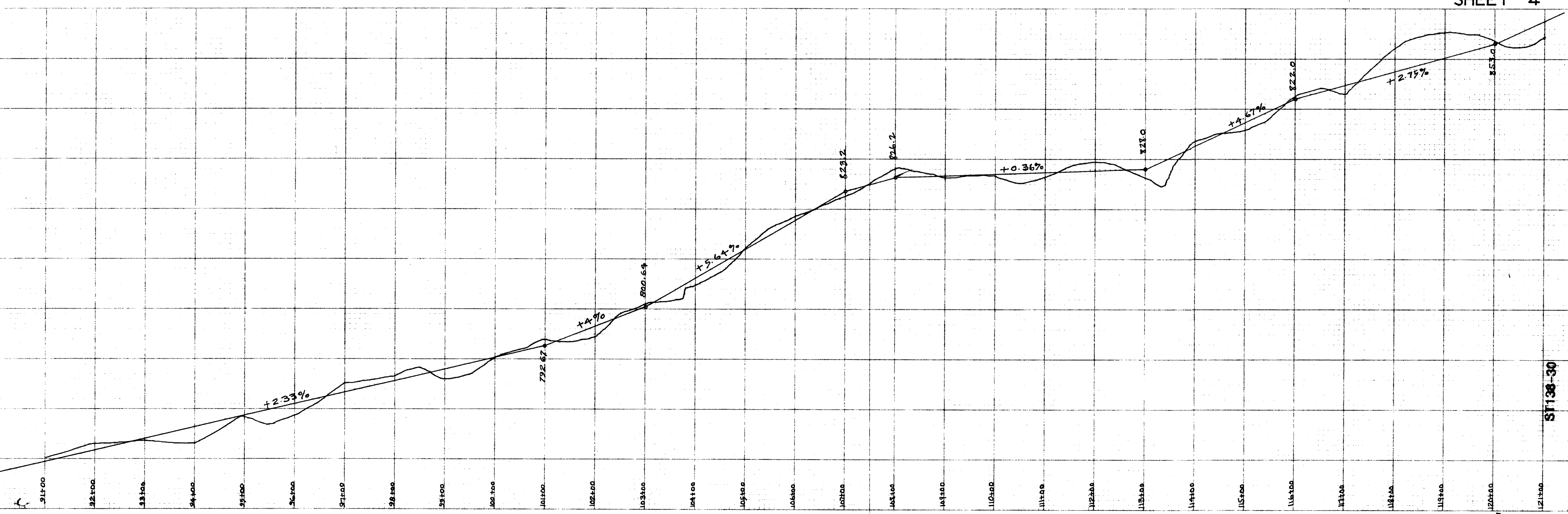

ST 138-30

Road No 4

State Hwy. #138

JUNE 20, 1925

sht. 4 of 14

30

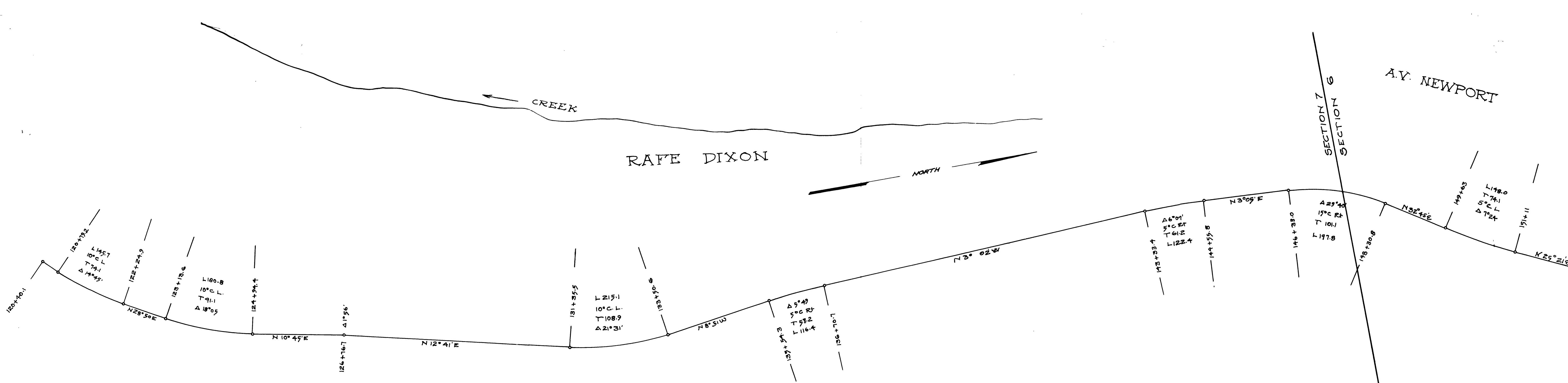

DOUGLAS COUNTY
HIGHWAY IMPROVEMENT
F.G. FREAR COUNTY ENGR.
DIXONVILLE - GLIDE ROAD
MARKET ROAD NO. 4

SHEET 5

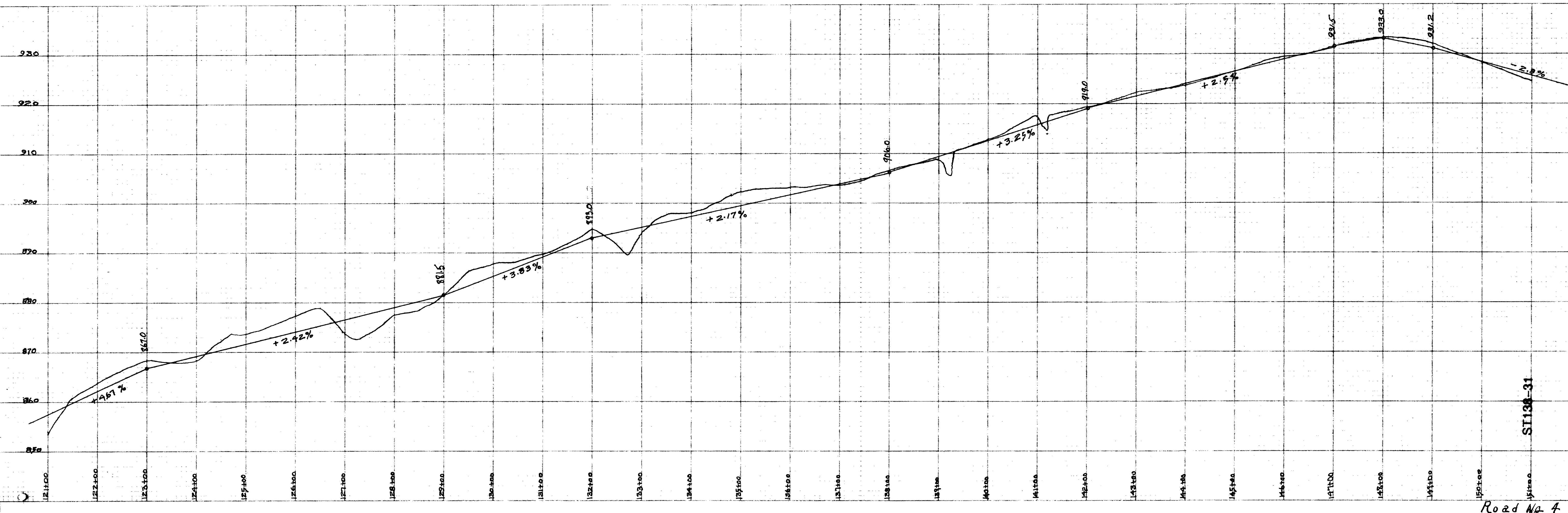

Road No. 4

SI 130-31

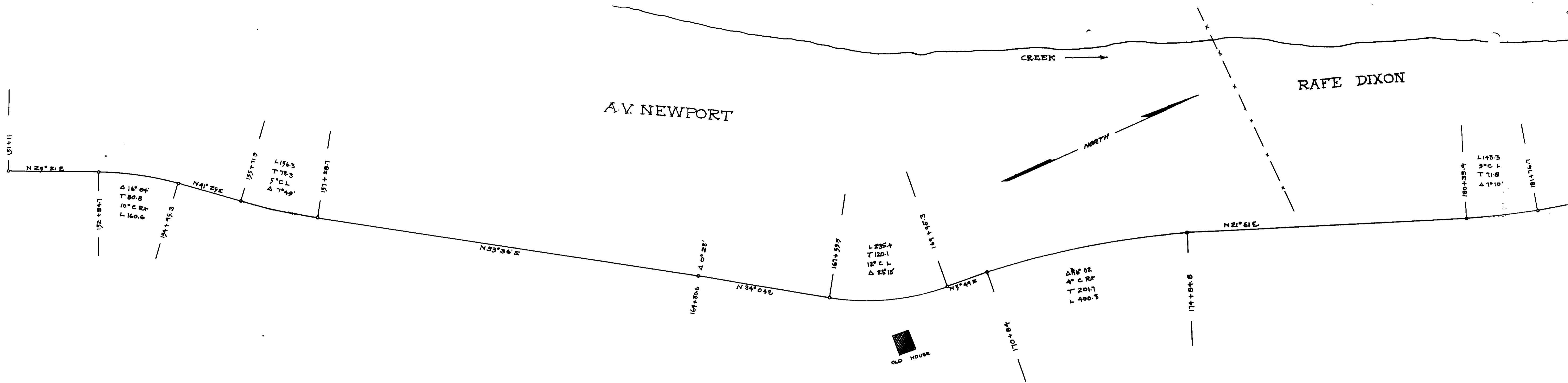

**DOUGLAS COUNTY
HIGHWAY IMPROVEMENT**
F.C. FREAR COUNTY ENGR.
**DIXONVILLE - GLIDE ROAD
MARKET ROAD NO. 4**

SHEET 6

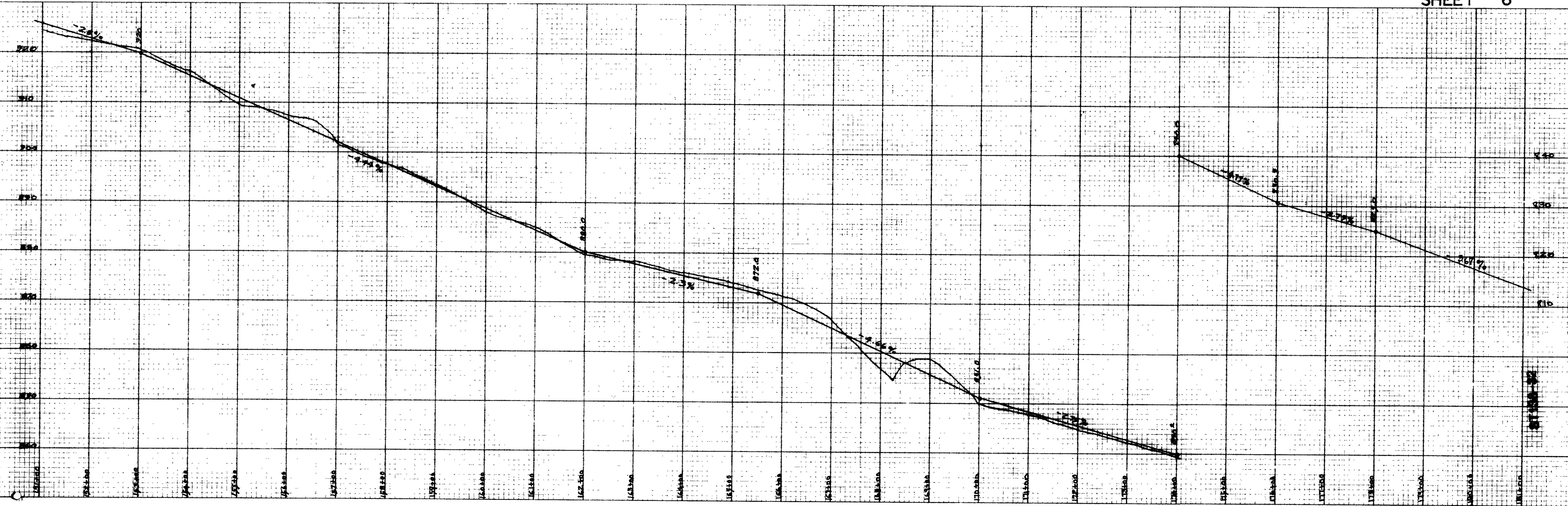

Road No 4

RAFE DIXON

P. F. BARKER

CREEK

NORTH

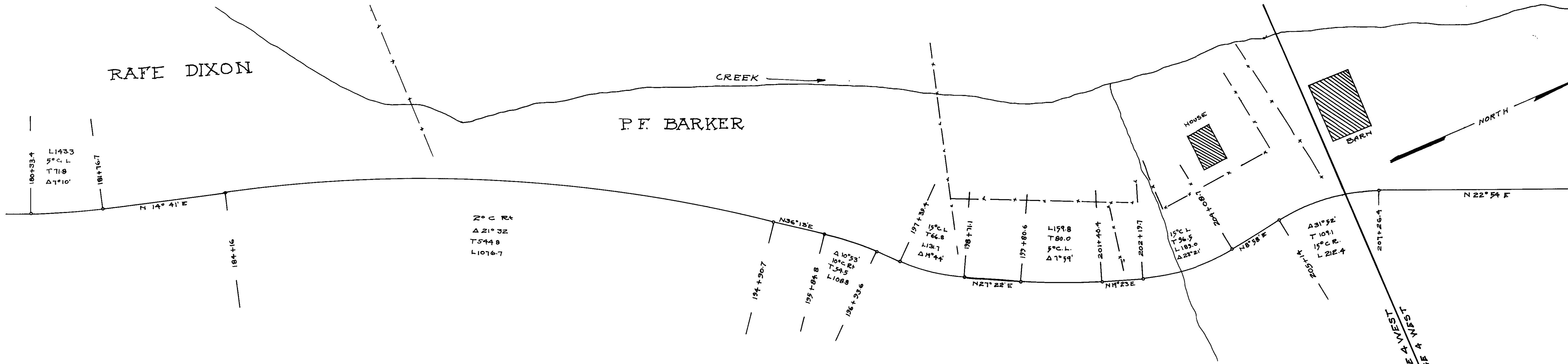

**DOUGLAS COUNTY
HIGHWAY IMPROVEMENT**

F.C. FREAR COUNTY ENGR.

**DIXONVILLE - GLIDE ROAD
MARKET ROAD NO. 4**

SECTION 6
TWP. 26 S
RANGE 4 WEST
RANGE 4 WEST
T. 15 S. N. 11 W.

SHEET 7

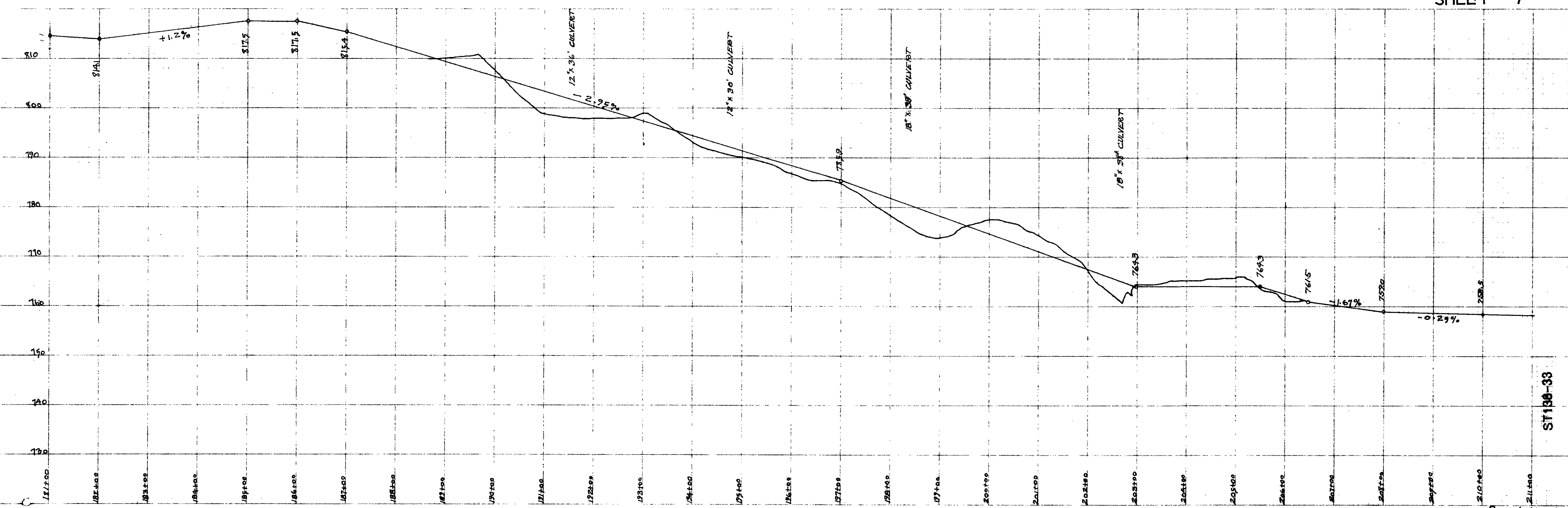

ST 138-33

Road No 4

P. F. BARKER

W. S. McELHINNY

CREEK

NORTH

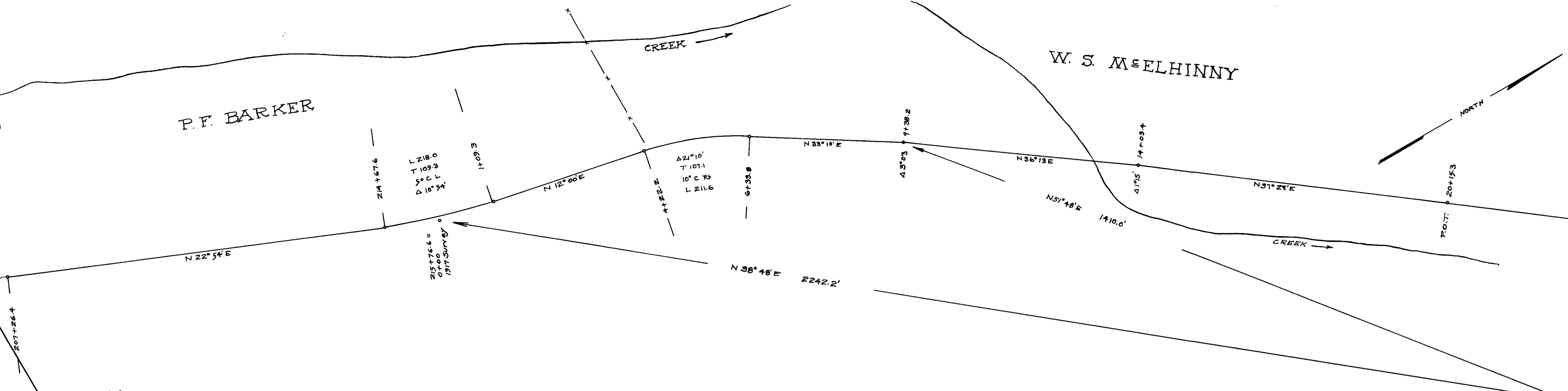

DOUGLAS COUNTY
HIGHWAY IMPROVEMENT
F.C. FREAR COUNTY ENGR.
DIXONVILLE - GLIDE ROAD
MARKET ROAD NO. 4

SECTION 31
SECTION 32

SHEET 8

added
2/7/84
R. 4
T. 26
T. 27
S. 6
S. 5
Sec. 31

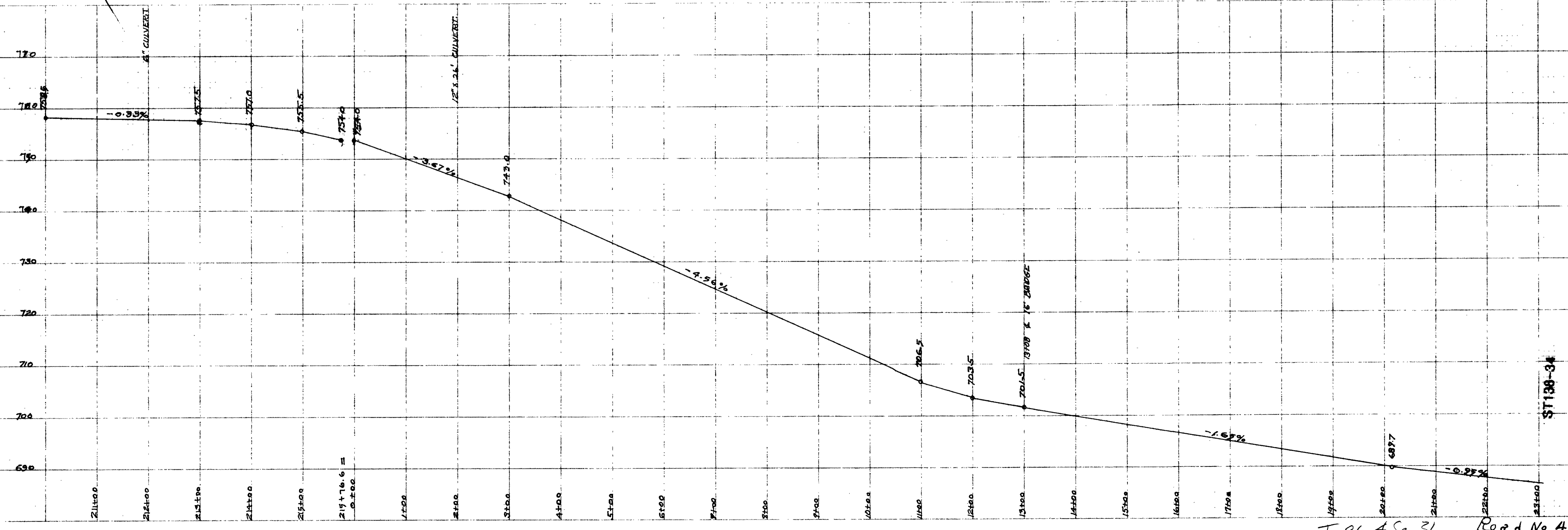

T. 26-4 Sec 31 Road No 4

3A

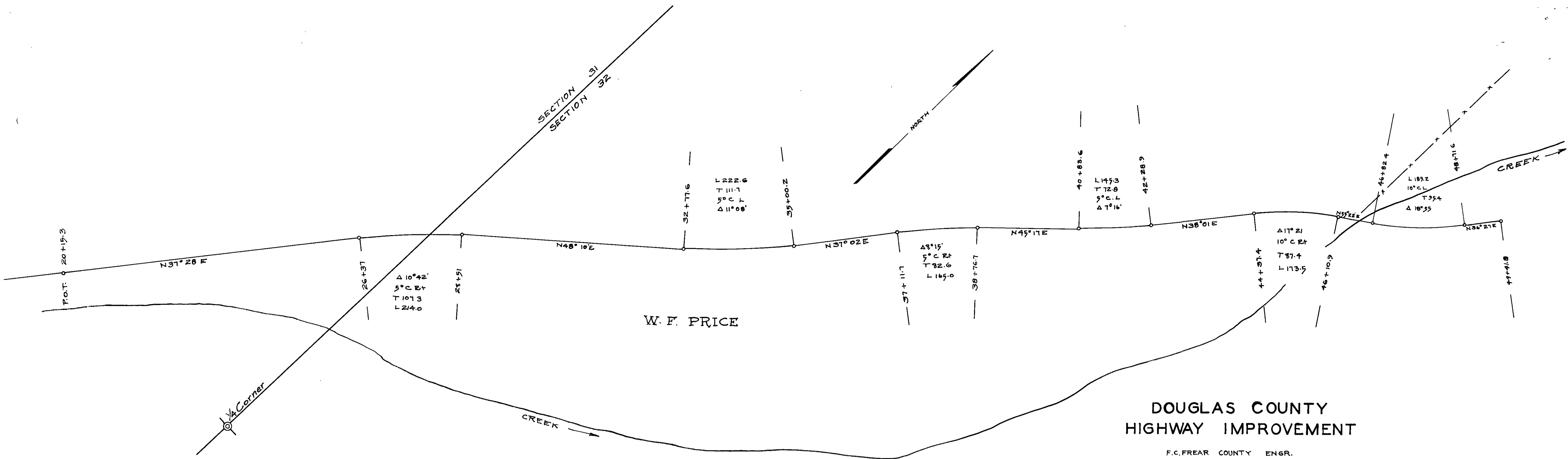

SHEET 9

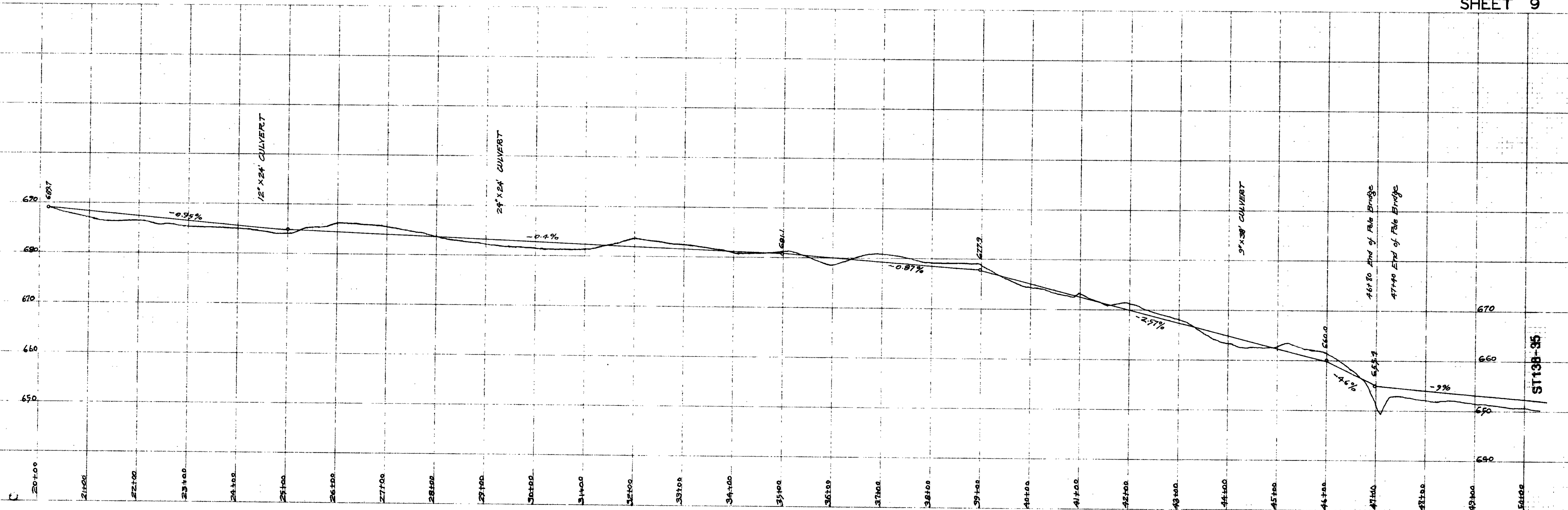

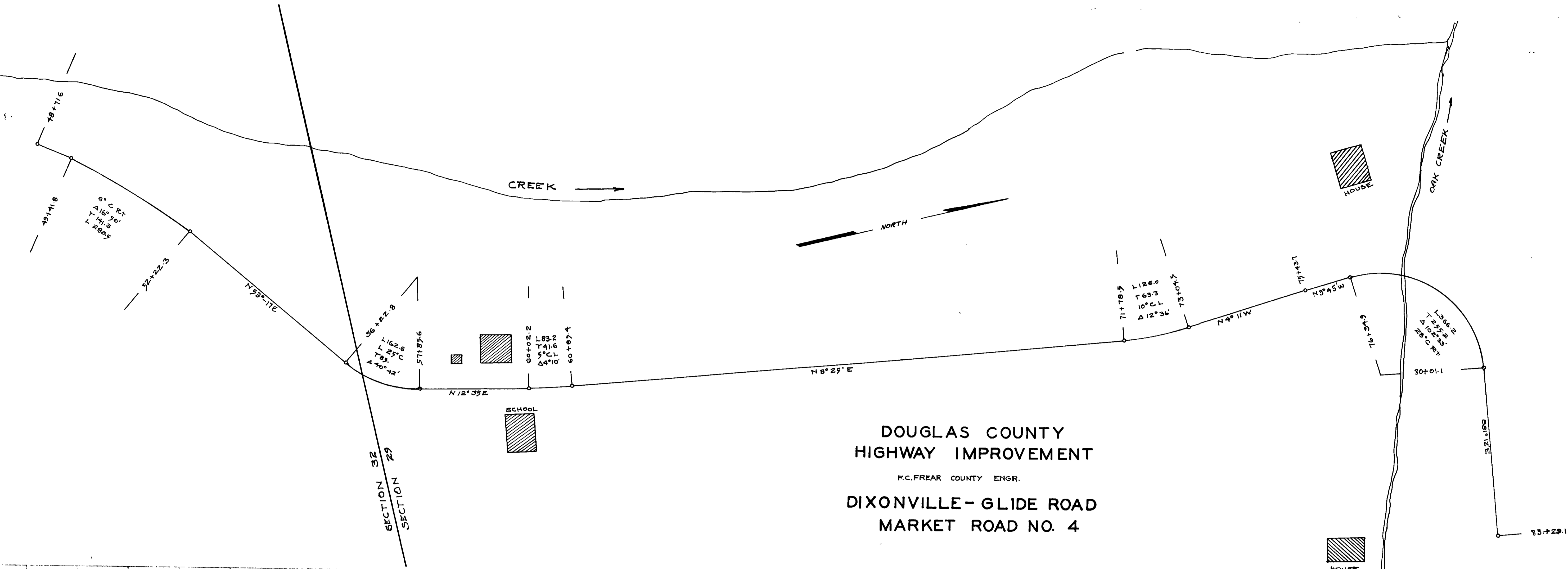

DOUGLAS COUNTY
 HIGHWAY IMPROVEMENT
 F.C. FREAR COUNTY ENGR.
 DIXONVILLE - GLIDE ROAD
 MARKET ROAD NO. 4

SHEET 10

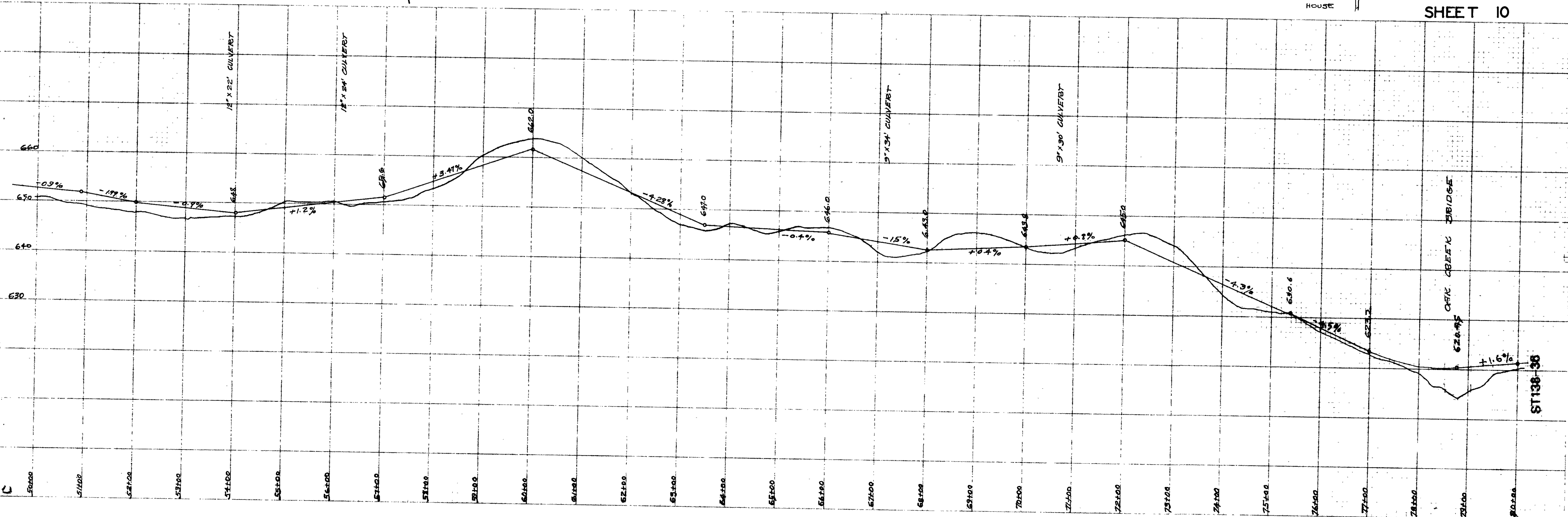

T. 26-4 Sec 29

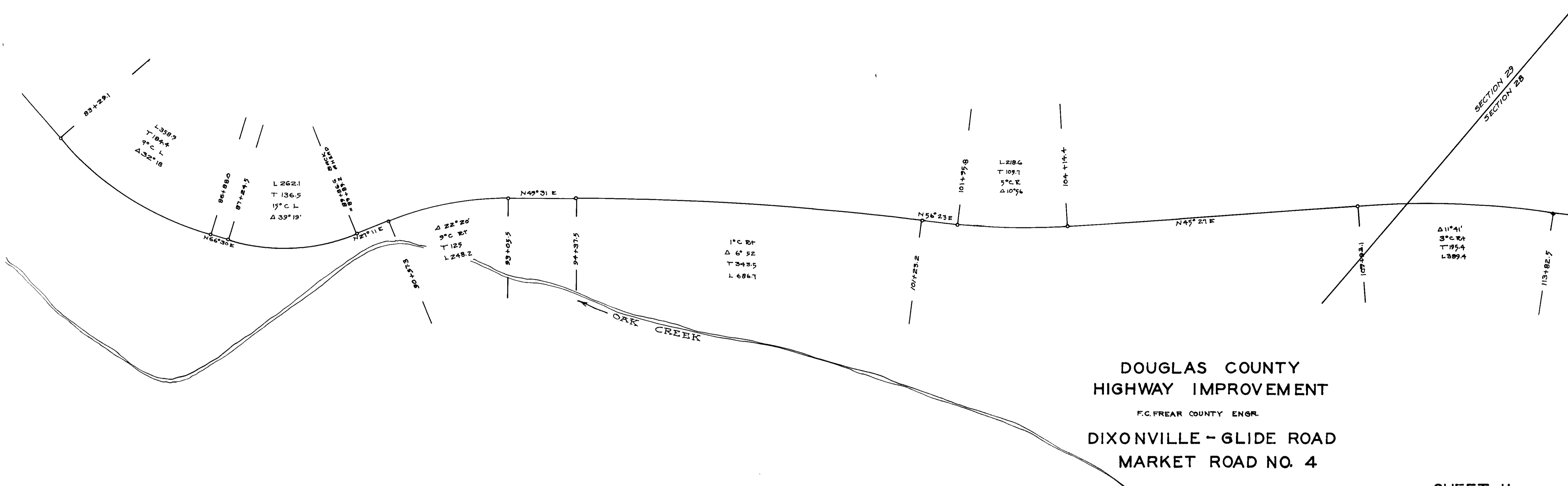

DOUGLAS COUNTY
HIGHWAY IMPROVEMENT
F.C. FREAR COUNTY ENGR.
DIXONVILLE - GLIDE ROAD
MARKET ROAD NO. 4

SHEET II

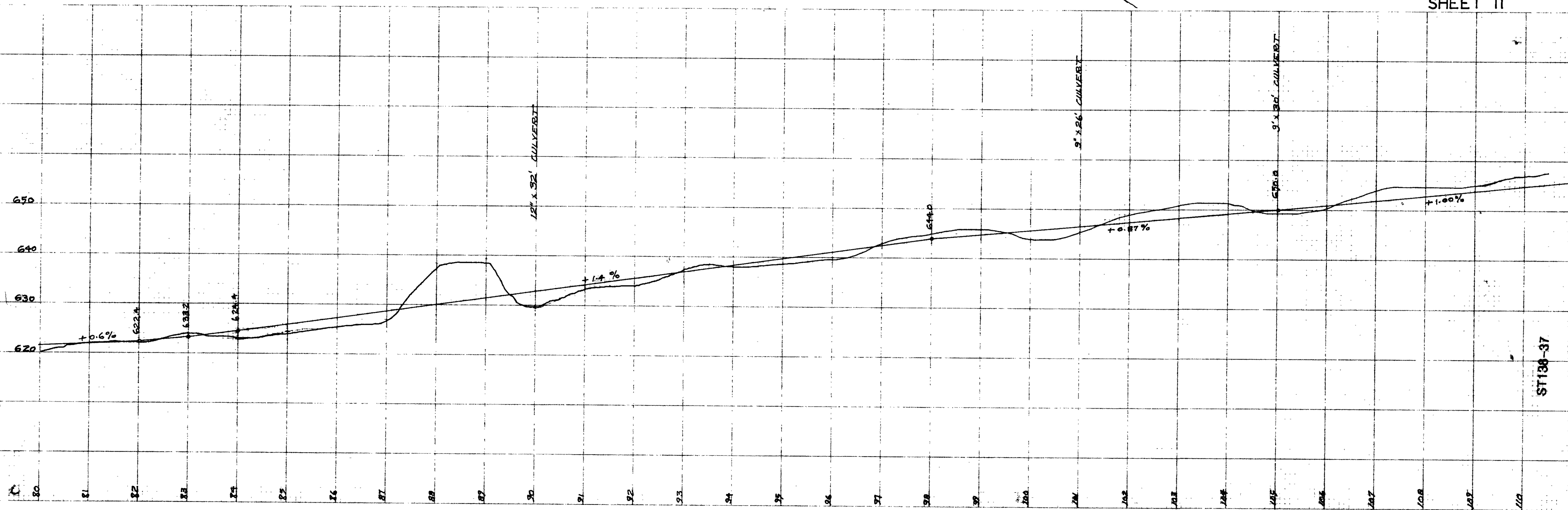

T. 26-4 Sec 29 Road No 4

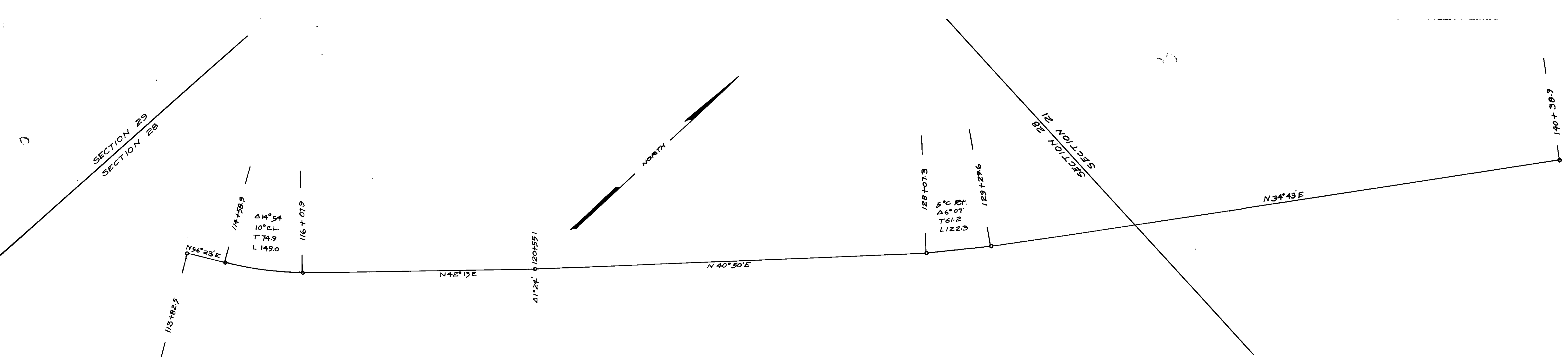

DOUGLAS COUNTY
 HIGHWAY IMPROVEMENT
 F.C. FREAR COUNTY ENGR.
 DIXONVILLE-GLIDE ROAD
 MARKET ROAD NO. 4

SHEET 12

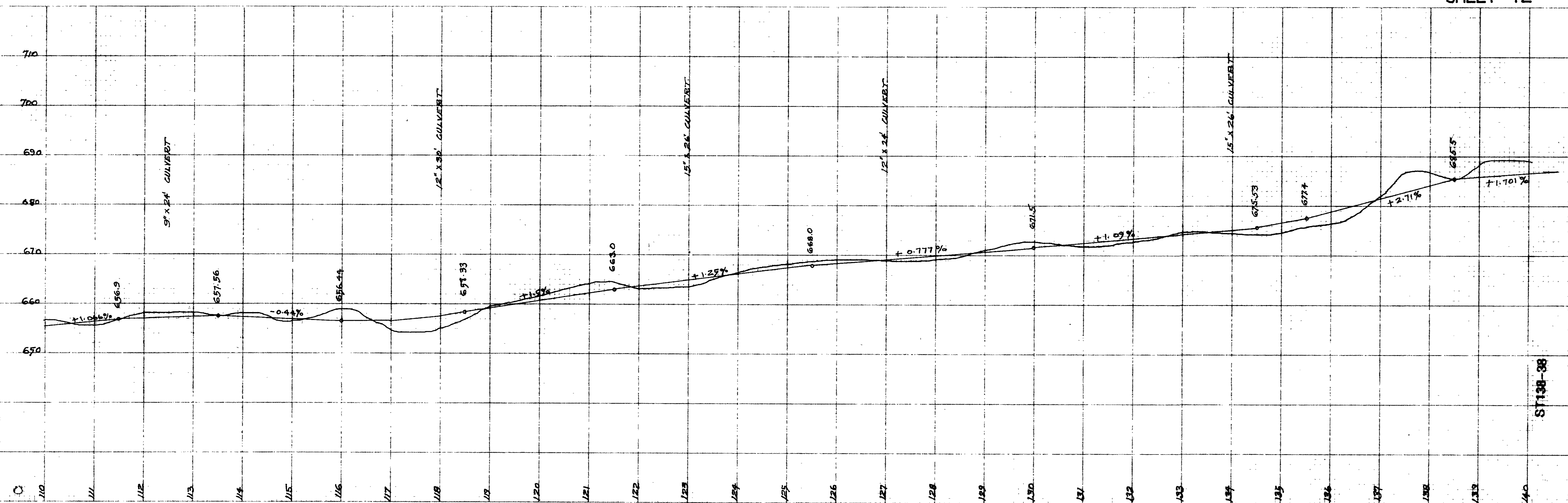

T. 26-4 Sec 28 Road No 4

ST 138-38

38

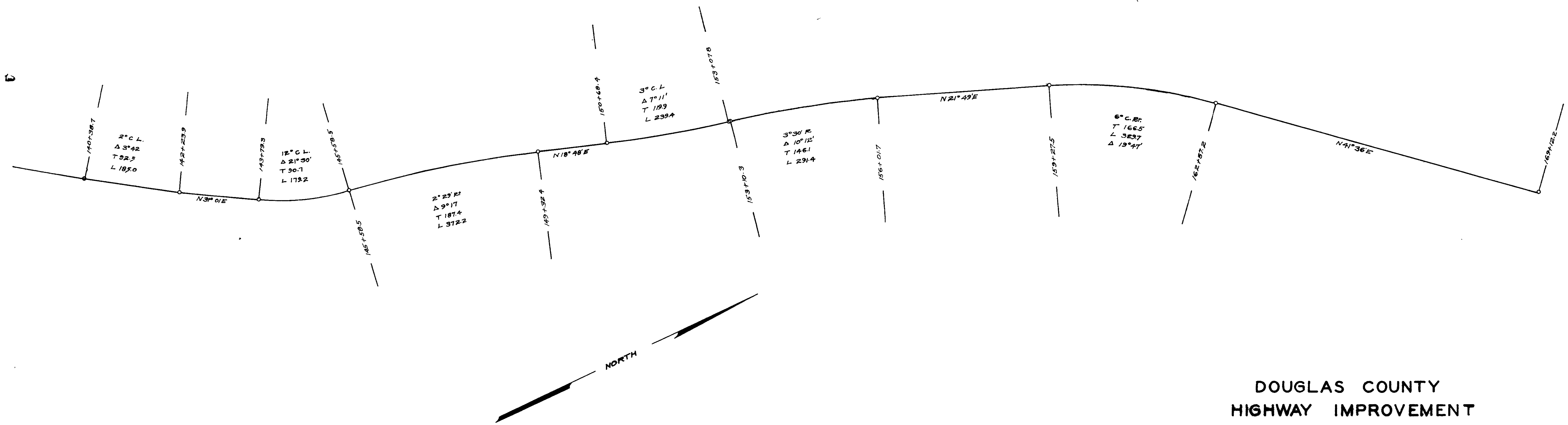

DOUGLAS COUNTY
 HIGHWAY IMPROVEMENT
 F. C. FREAR COUNTY ENGR.
 DIXONVILLE - GLIDE ROAD
 MARKET ROAD NO. 4

SHEET 13

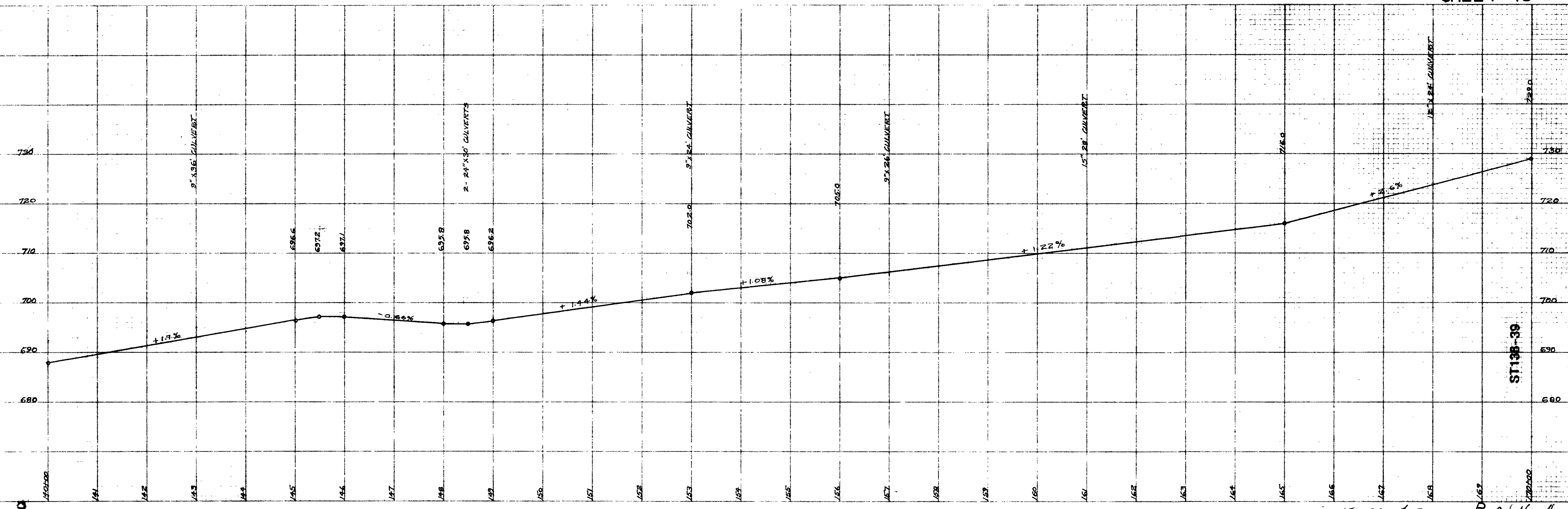

T. 26-4 Sec. 21 Road No. 4

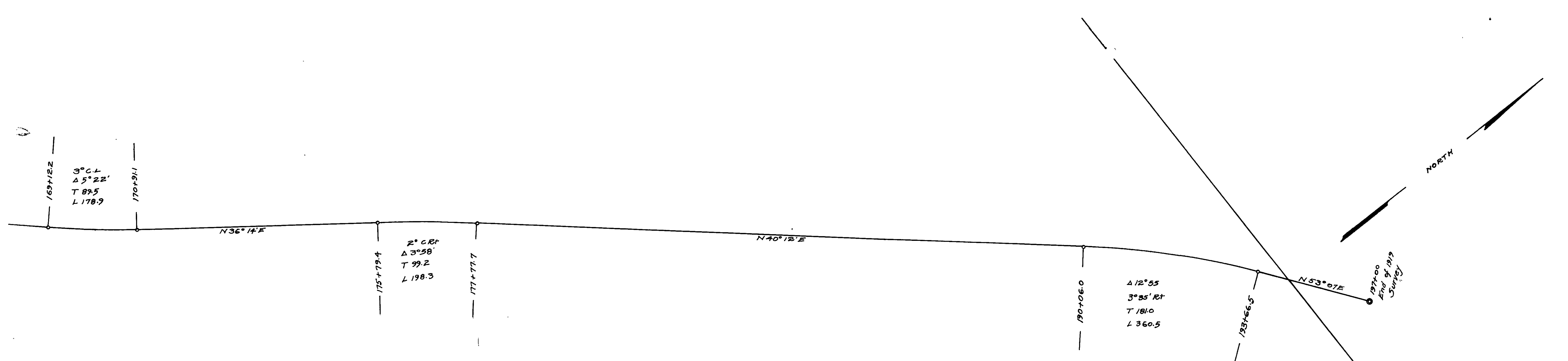

DOUGLAS COUNTY
 HIGHWAY IMPROVEMENT
 F.C. FREAR COUNTY ENGR.
 DIXONVILLE - GLIDE ROAD
 MARKET ROAD NO. 4

SHEET 14

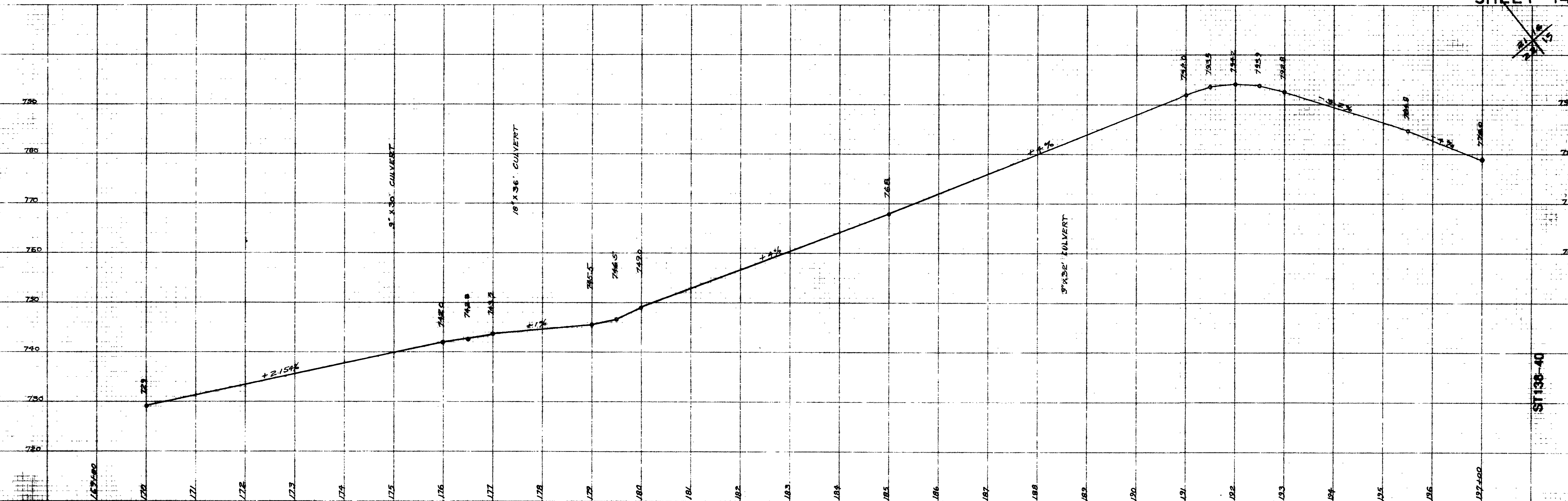

T. 26-4 Sec 21 Road No 4