

DOUGLAS COUNTY
 OREGON
 Roseburg - North Umpqua
 MARKET ROAD NO. 4
 Idlyld Section
 Sec. 1-2-11 T 265 R 3W. W.M.
 F.C. Frear County Engr
 June 1927

For Deed
 See R.R. Map
 Page 577
 1228+149 Rock
 57' E of
 1/2 Sec. 11
 1/2 Cor. 1-12
 5 1/4 Sec. 11
 1/2 E 1/4 Sec. 11

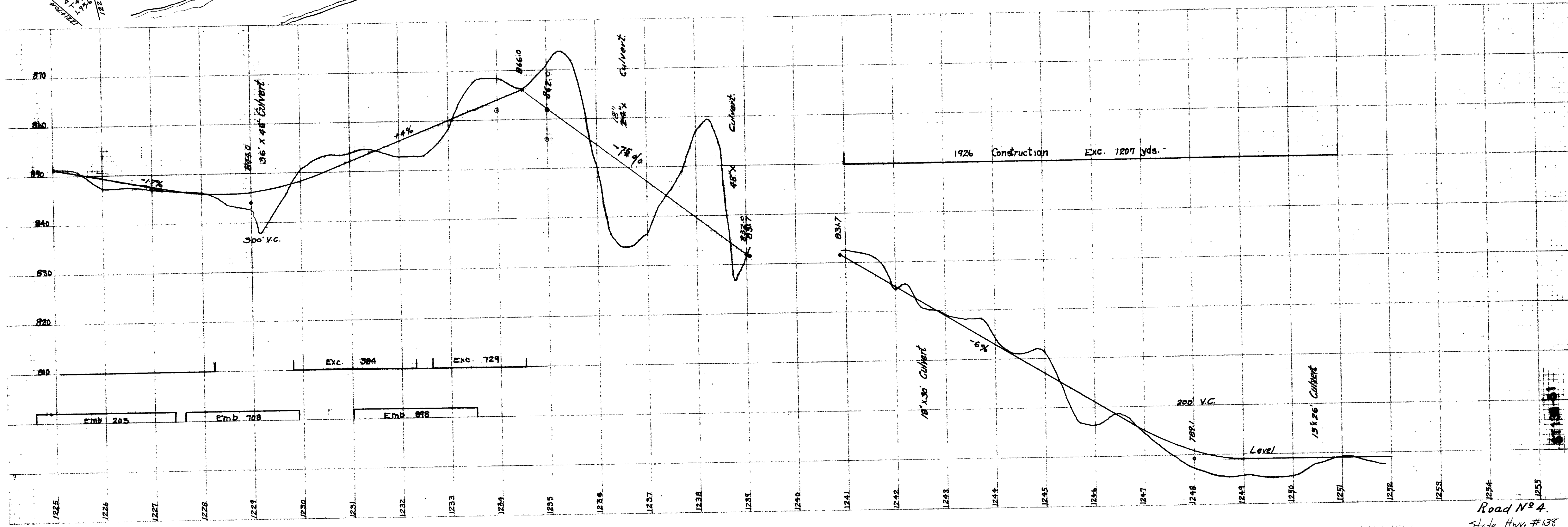

Road No. 4.
 State Hwy. #138

5

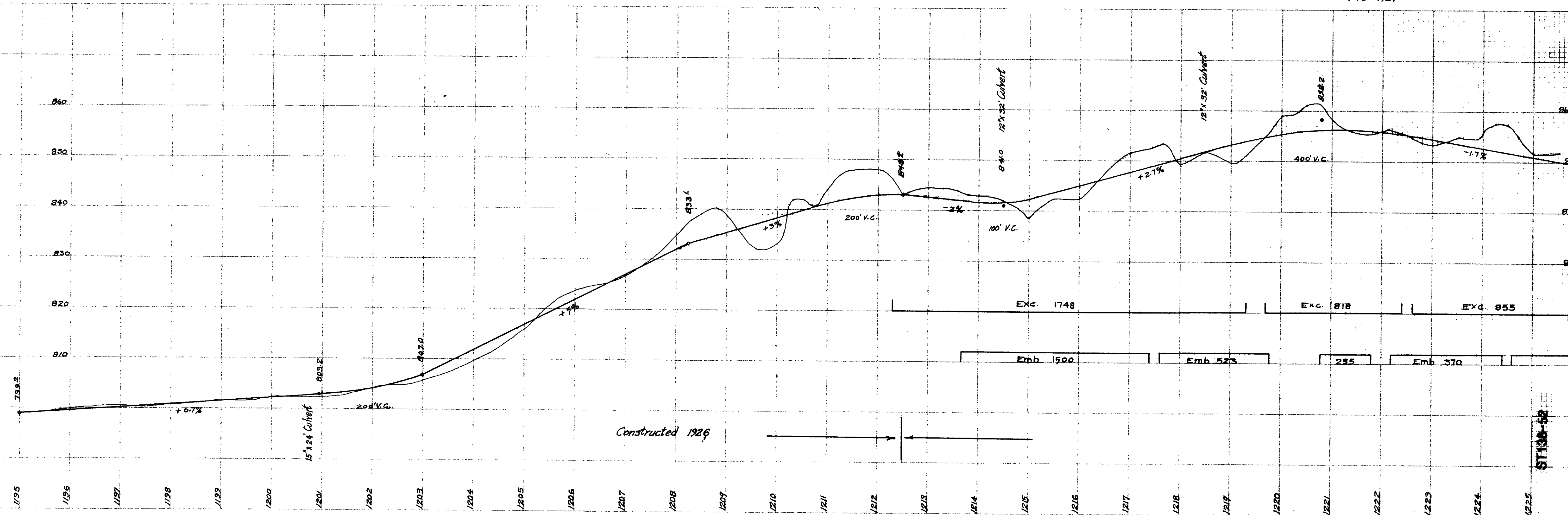
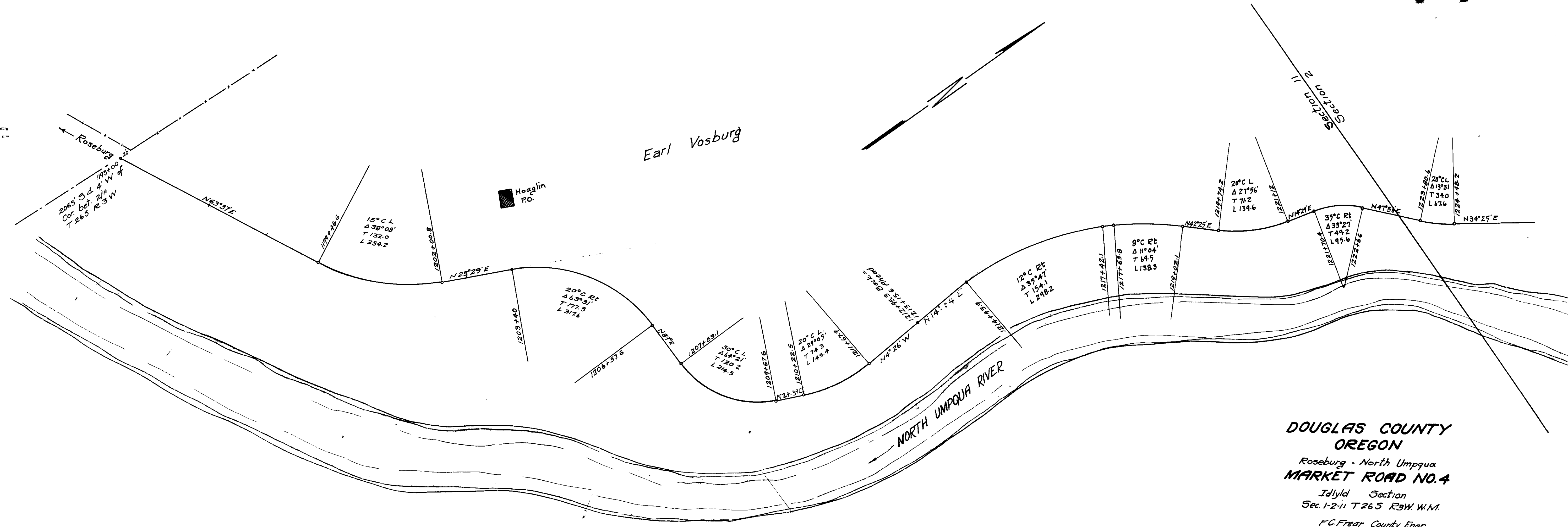

Road No. 4
State Hwy. #138