

**DOUGLAS COUNTY
HIGHWAY IMPROVEMENT**
PROFILE AND ALIGNMENT
ROSEBURG - DIXONVILLE ROAD
BROOKSIDE SECTION
MARKET ROAD NO. 4
SEC. 19-20 T21S R5W. W.M.

OFFICE OF
P.C. FREAR COUNTY ADMSTR
JUNE 20 - 1925

HOR SCALE 1" = 100'
VER SCALE 1" = 10'

SHEET NO. 2

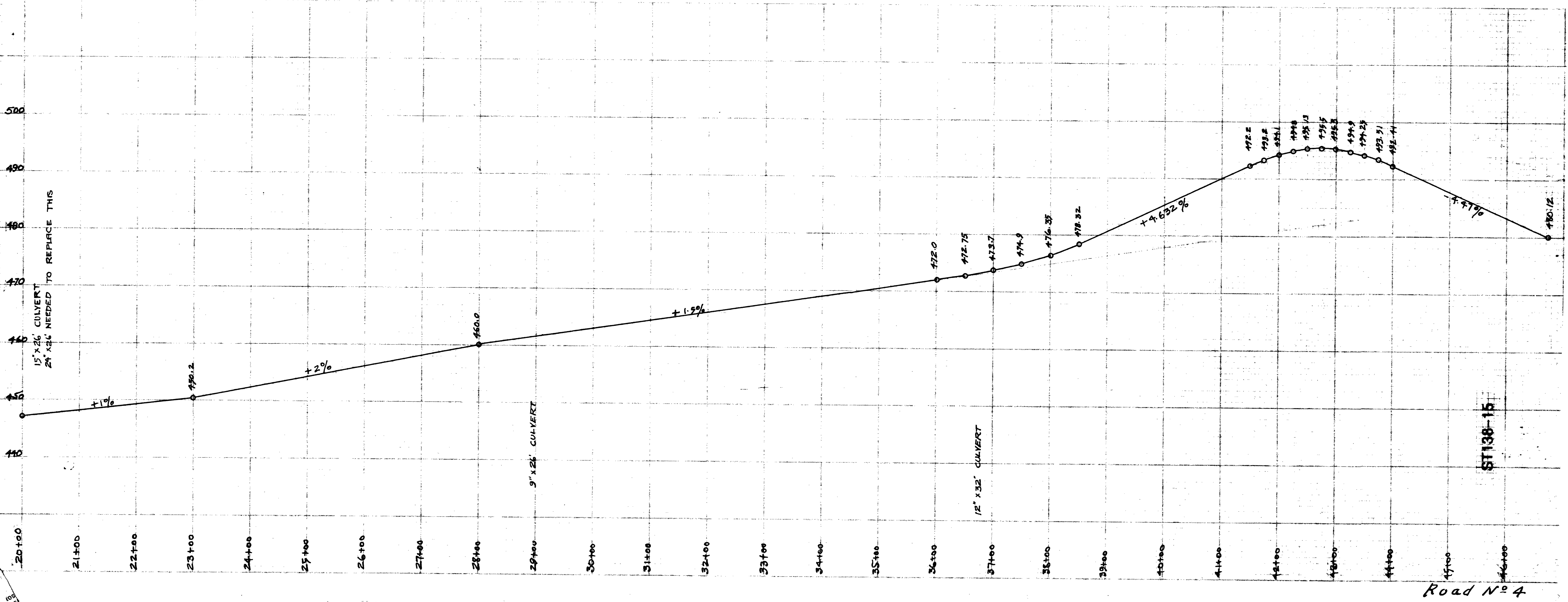

State Hwy. #138
JUNE 20, 1925

sh. 2 of 4

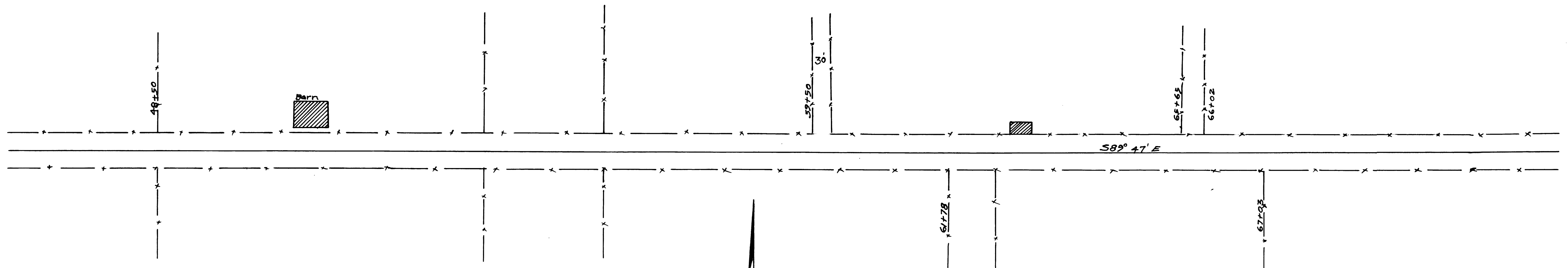

DOUGLAS COUNTY
 HIGHWAY IMPROVEMENT
 PROFILE AND ALIGNMENT
 ROSEBURG - DIXONVILLE ROAD
 BROOKSIDE SECTION
 MARKET ROAD NO. 4
 SEC. 19-20 T 27S R 5W W.M.

OFFICE OF
 F.C. FREAR COUNTY RD. MSTR.
 JUNE 20 1925

HOR. SCALE 1" = 100'
 VER. SCALE 1" = 10'

SHEET NO. 3

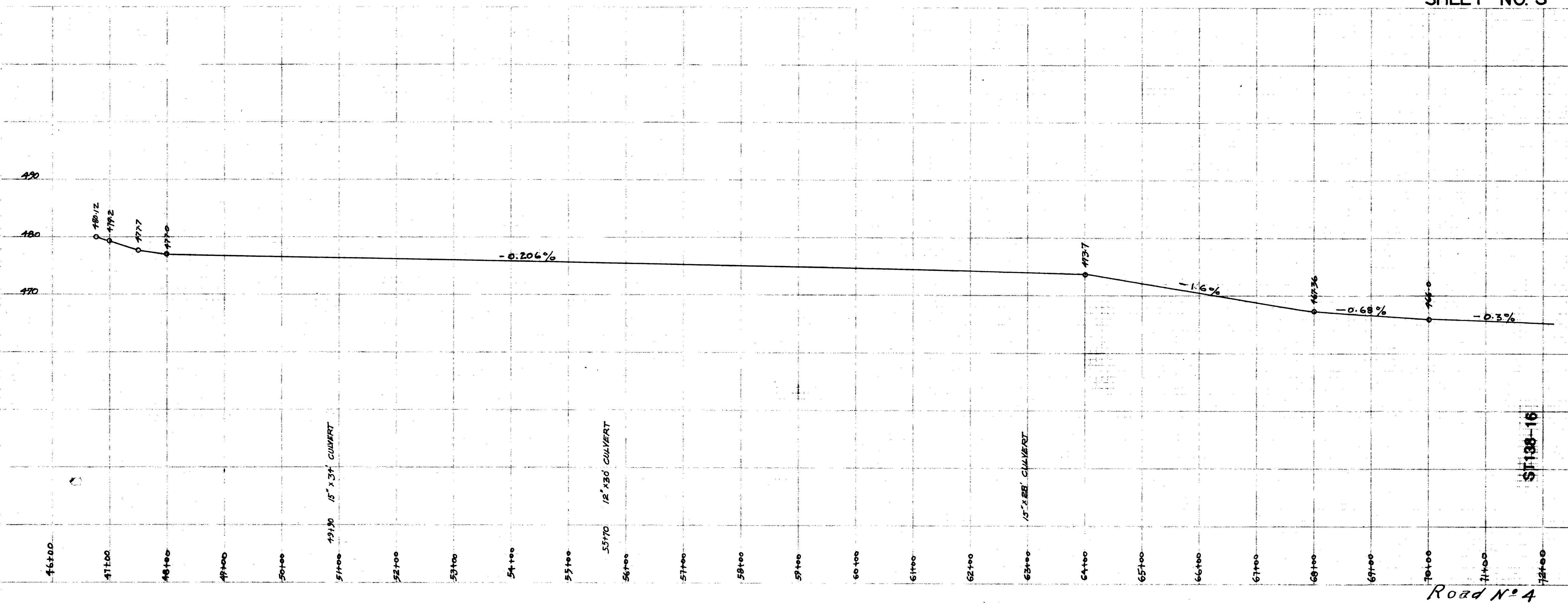

Road No. 4

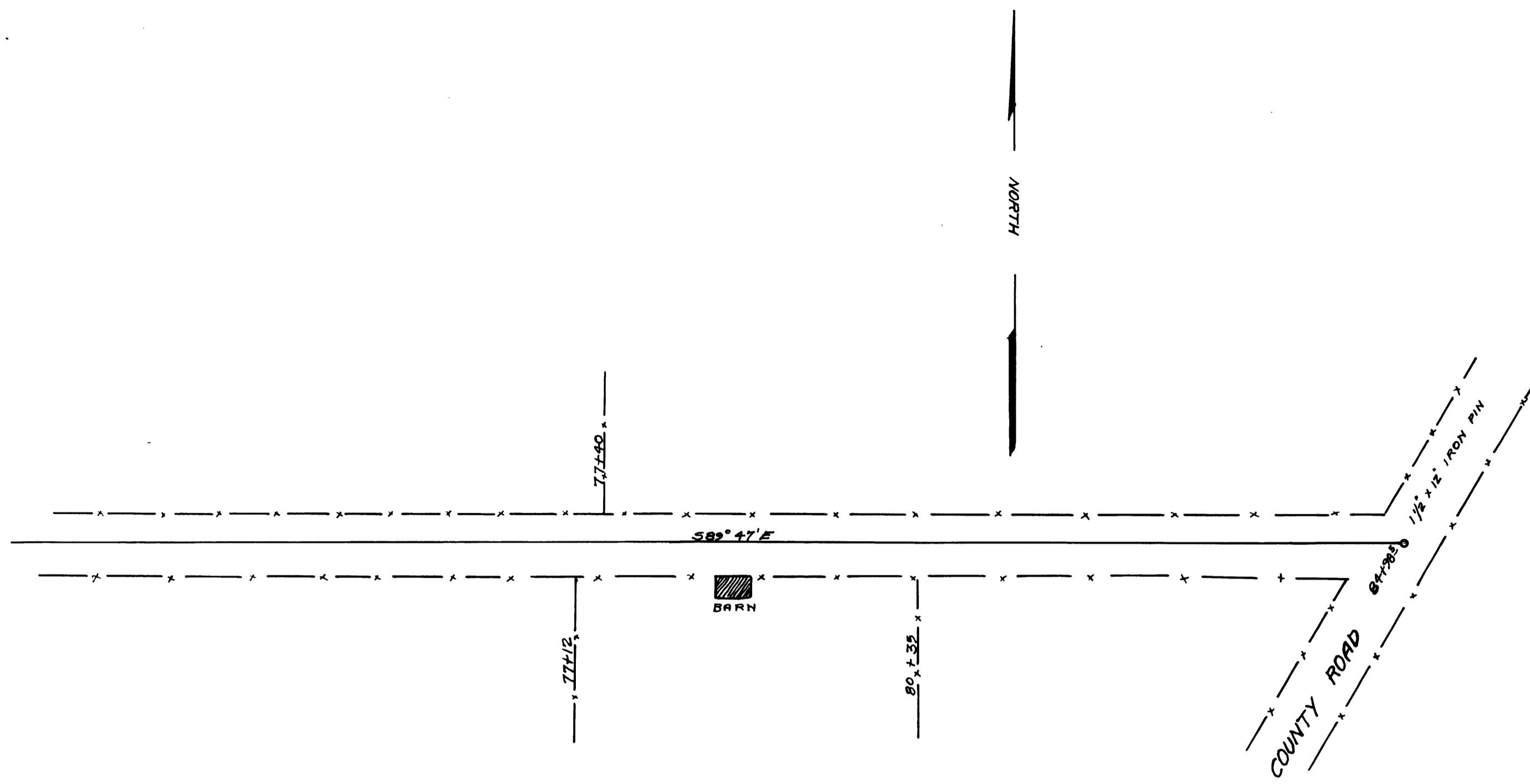

DOUGLAS COUNTY
HIGHWAY IMPROVEMENT

PROFILE AND ALIGNMENT

ROSEBURG - DIXONVILLE ROAD
BROOKSIDE SECTION
MARKET ROAD NO. 4

SRC. 19-20 T 27S R5W-W.M.

OFFICE OF
F.C. PRERR COUNTY RDMSTR.
JUNE 20 - 1929

HOR. SCALE 1" = 100'
VER. SCALE 1" = 10'

SHEET NO. 4

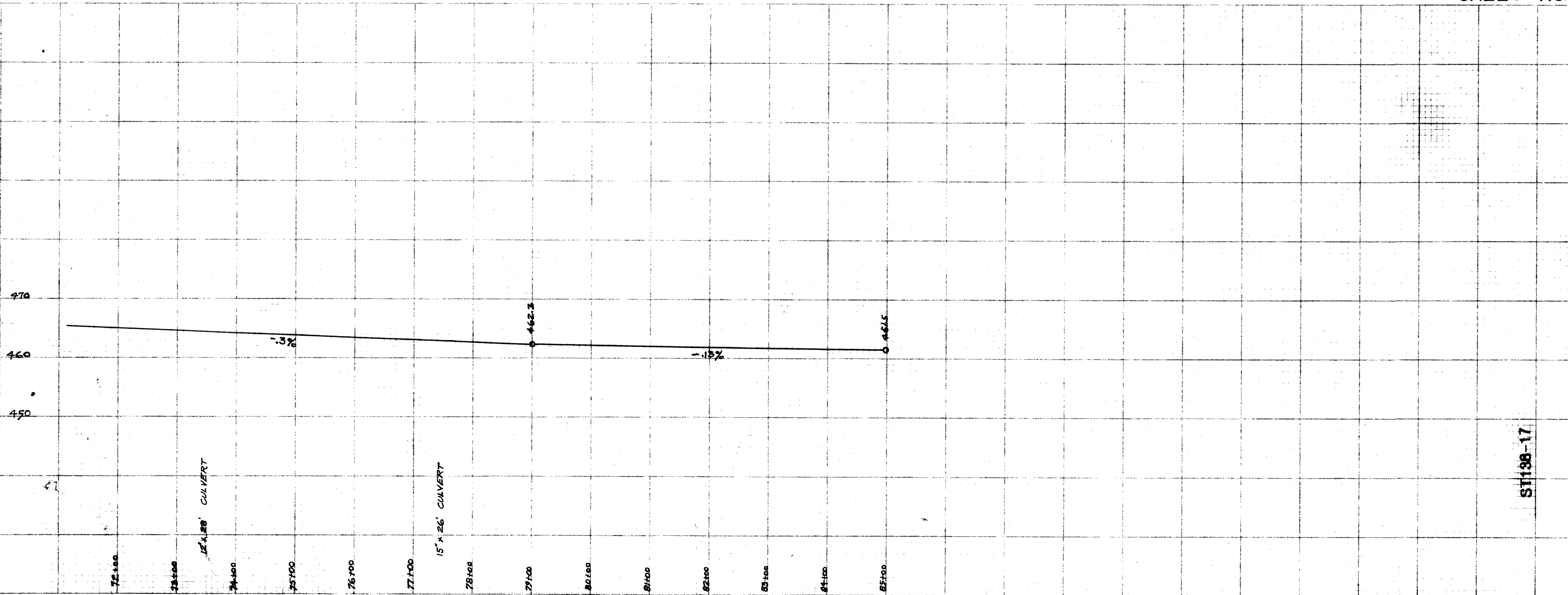

ST 138-17

Road No. 4.