

DOUGLAS COUNTY OREGON
LITTLE RIVER BRIDGE
 MARKET ROAD No 4
 SECTION 19, T.26S., R.3W.
 F.C. FREAR, ROADMASTER.
 1931
 SCALE 1" = 20'

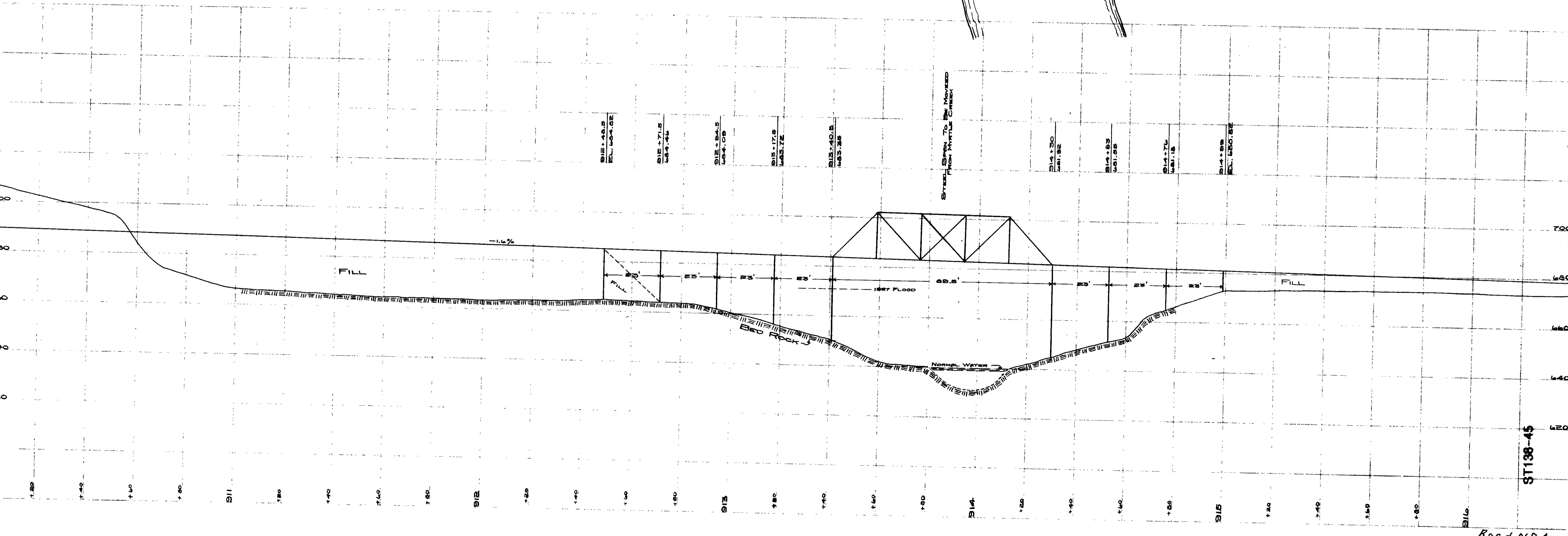

ST138-45

Road No 4

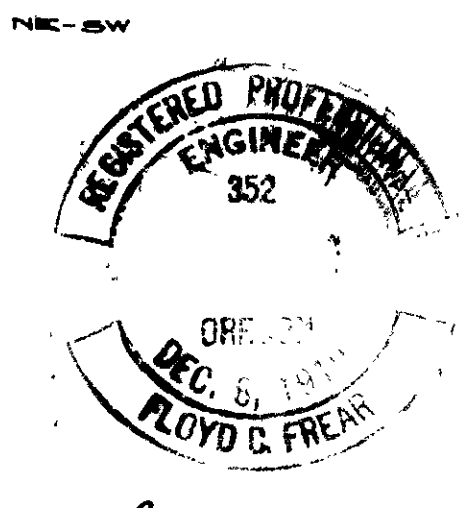

DOUGLAS COUNTY OREGON
NORTH UMPQUA HIGHWAY
M.R. No. 4
GLIDE SECTION
SECTION 16-19, T.26 S., R.3 W.
F.C. FREAR, ROADMASTER
1931
SHEET

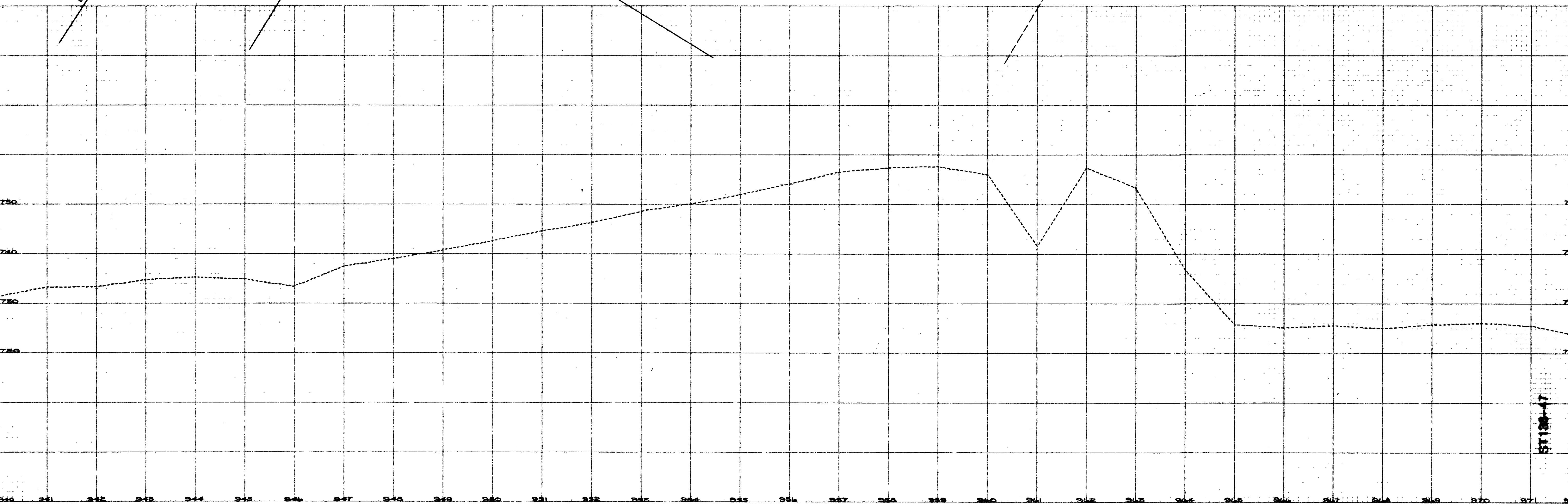
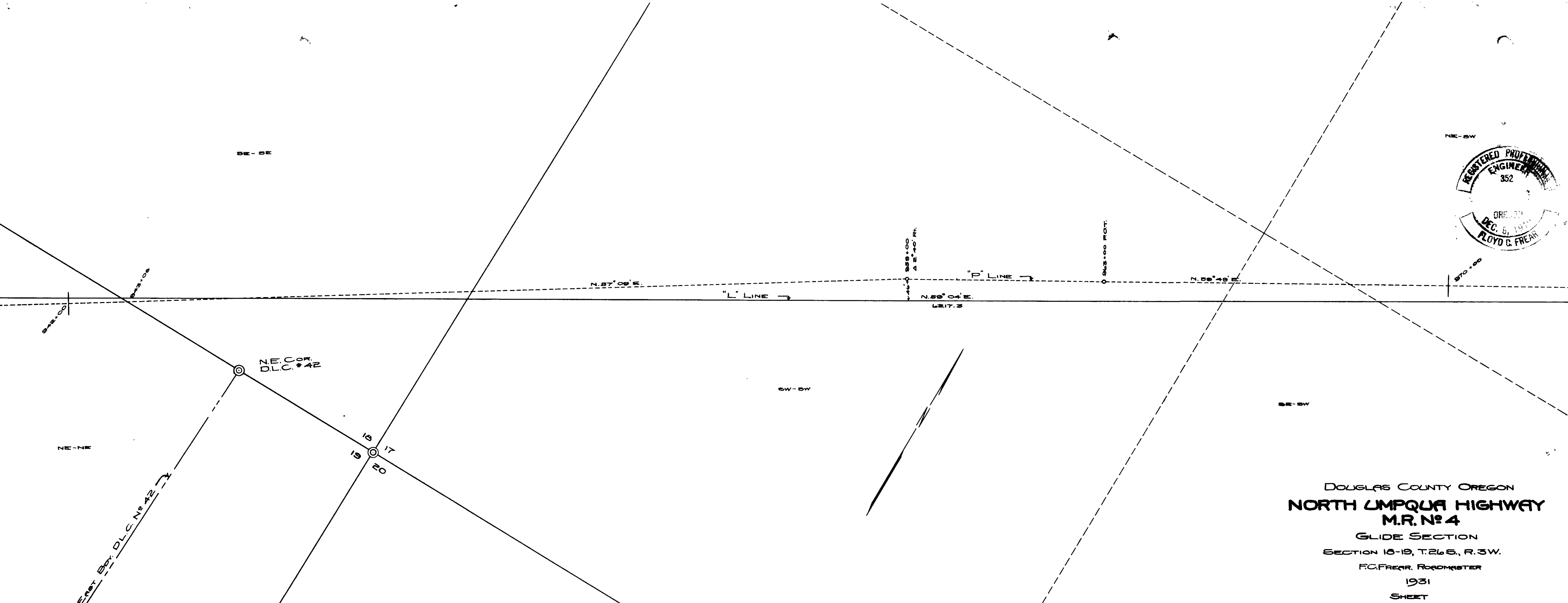

DOUGLAS COUNTY OREGON
NORTH UMPQUA HIGHWAY
M.R. N° 4

GLIDE SECTION
SECTION 16-18 T.26 S., R.3 W.
FC. FRIER, ROADMASTER.
1931
SHEET

Sec. 17
2/7/04
LJ

