

ROSEBURG-DIXONVILLE SECTION				SHEET No.
NORTH UMPQUA ROAD				7
DOUGLAS COUNTY				
FED. ROAD Div. No.	STATE	PROJECT NUMBER	FISCAL YEAR	TOTAL SHEETS
8	OREGON	S-14(7)		See Index

T.27S. R.5W. W.M.

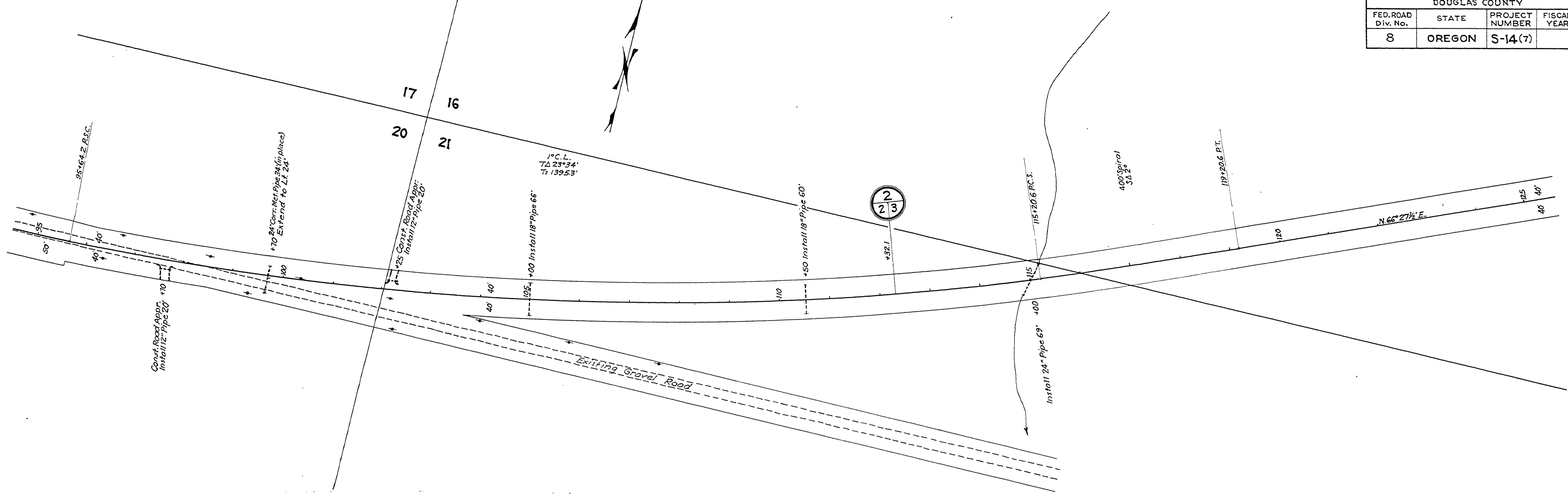
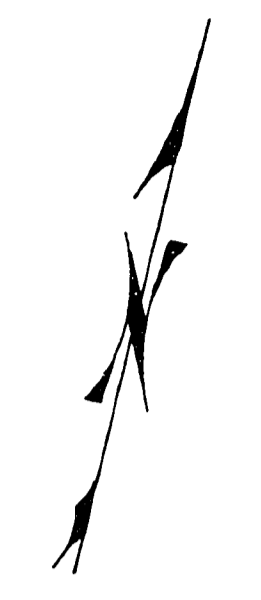

FINAL SURVEY	BY	DATE
SURVEYED		
NOTE BOOK		
AREAS CHECKED		

ORIGINAL SURVEY	BY	DATE
PLOTTED		
NOTE BOOK		
AREAS CHECKED		

