

T27S. R5W. W.M.  
Sec.19  
**ROSEBURG**

ROSEBURG - DIXONVILLE SECTION				SHEET No.
NORTH UMPQUA ROAD				<b>4</b>
DOUGLAS COUNTY				TOTAL SHEETS
FED. ROAD Div. No.	STATE	PROJECT NUMBER	FISCAL YEAR	See Index
8	OREGON	S-14 (7)		

FINAL SURVEY	SURVEYED	DATE
NOTE BOOK	PLOTTED	
NO.	DATE	
	BY	
	AREAS CHECKED	

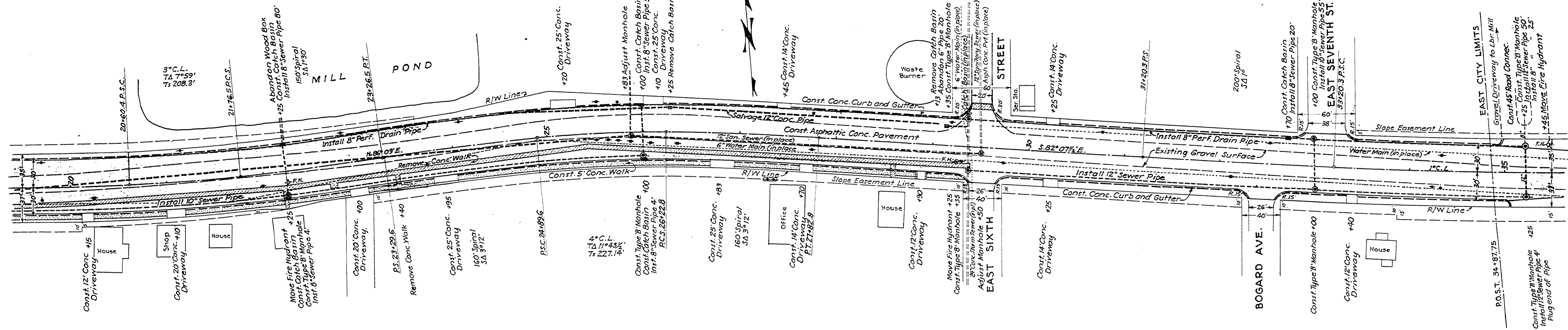

ORIGINAL SURVEY	SURVEYED	DATE
NOTE BOOK	PLOTTED	
NO.	DATE	
	BY	
	AREAS CHECKED	

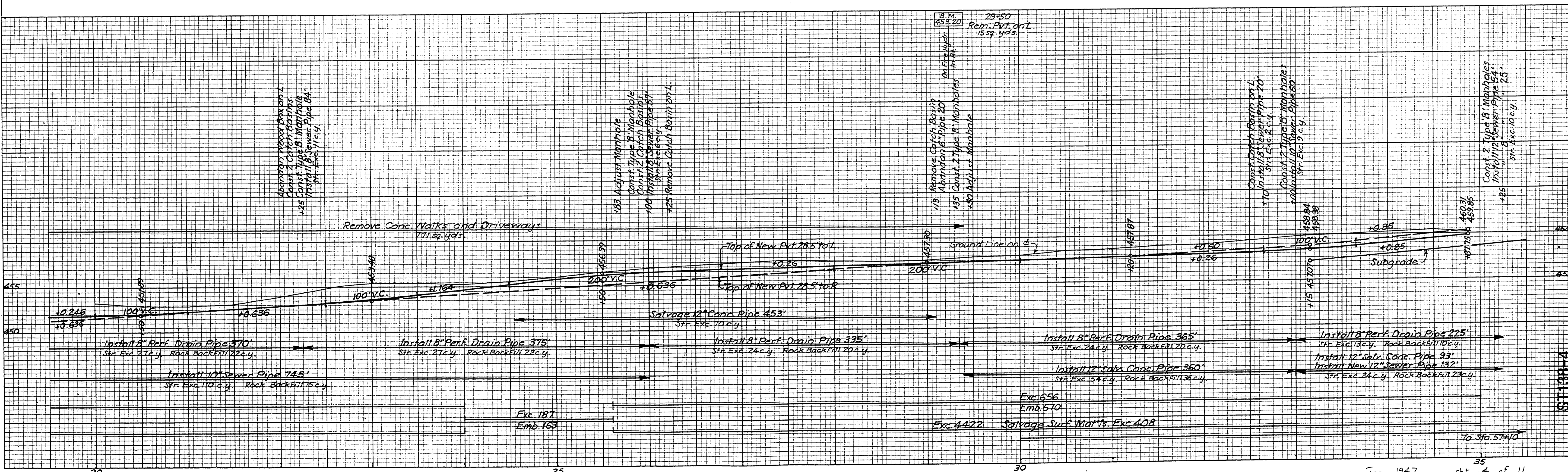

20

25

30

ST138-4