

T. 27S. R. 5.W. W.M.

ROSEBURG - DIXONVILLE SECTION				SHEET No. 10
NORTH UMPQUA ROAD DOUGLAS COUNTY				
FED. ROAD Div. No.	STATE	PROJECT NUMBER	FISCAL YEAR	TOTAL SHEETS
8	OREGON	S-14 (7)		See Index

FINAL SURVEY	REVISED	DATE
NO.	NO.	
NOTE BOOK	FLIPPED	
AREAS CHECKED	TEMPLATE	
	AREAS CHECKED	

ORIGINAL SURVEY	REVISED	DATE
NO.	NO.	
NOTE BOOK	FLIPPED	
AREAS CHECKED	TEMPLATE	
	AREAS CHECKED	

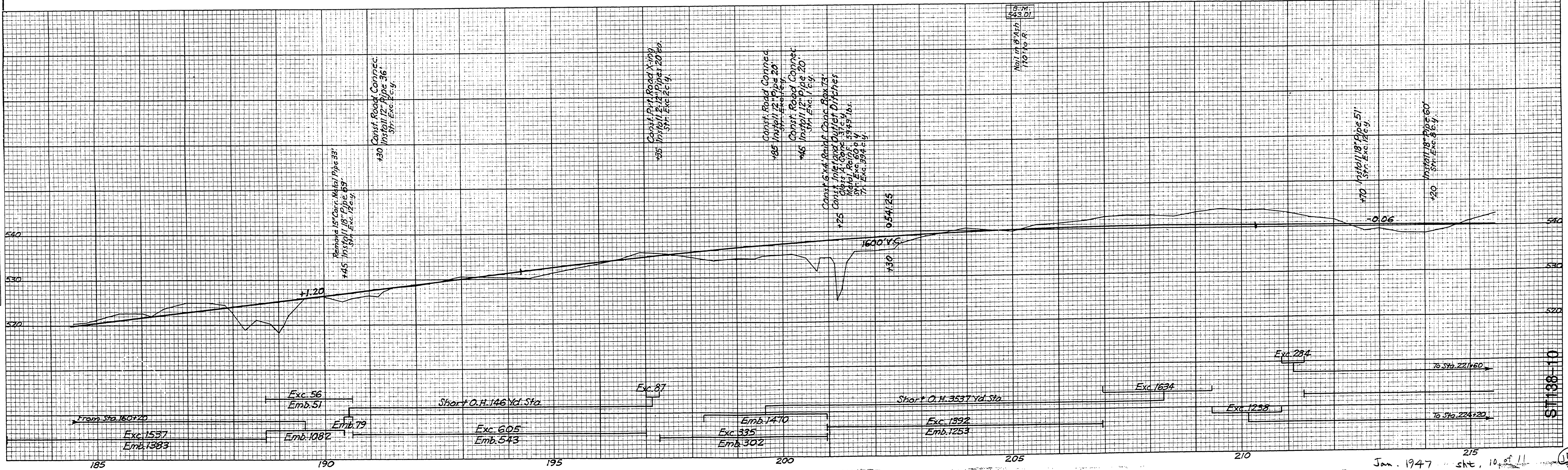
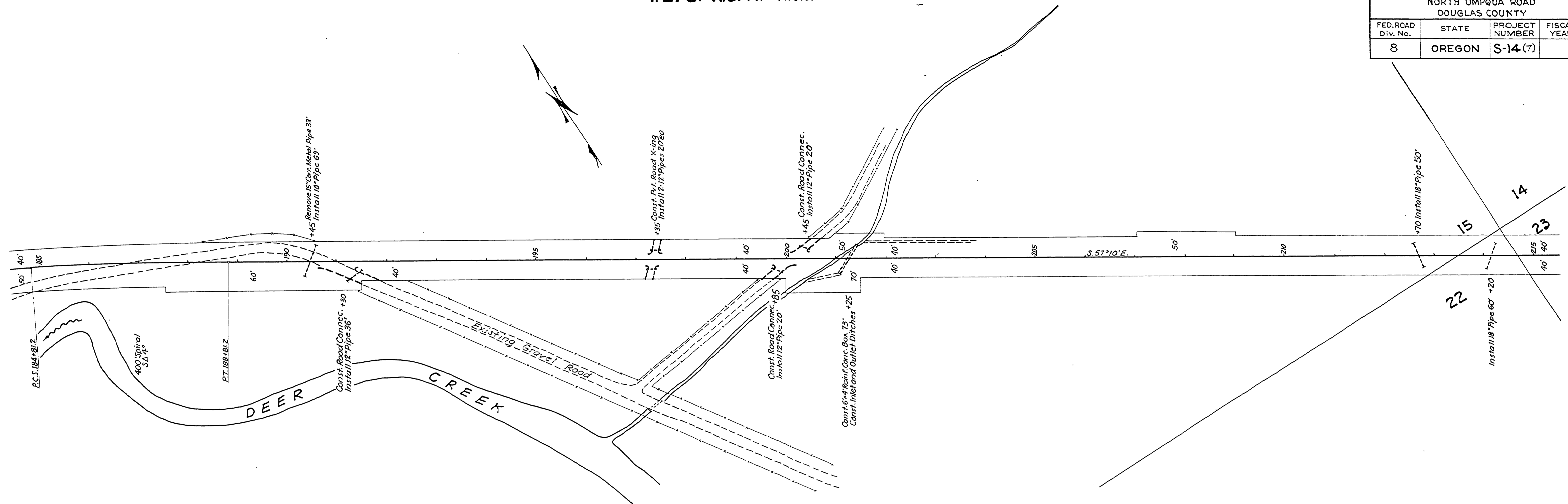

Jan. 1947 sht. 10 of 11

