

INDEX OF SHEETS	
SHEET NO.	DESCRIPTION
1	Title Sheet
2A	Summary and Typical Sections (Roseburg-Dixonville Sec.)
3-11	Plan and Profile
2	Summary and Typical Sections (Dixonville-Marks Ranch Sec.)

DRG. NO.	DESCRIPTION
2050	Standard Structures
8560	Details of 6"x4" Rein. Conc. Box
7877	" " " " " "
7334	" " 7'x7' " " "

STATE OF OREGON
STATE HIGHWAY DEPARTMENT
PLANS FOR PROPOSED PROJECT
ROSEBURG-DIXONVILLE SECTION
NORTH UMPQUA ROAD
DOUGLAS COUNTY

ROSEBURG-DIXONVILLE SECTION				SHEET No.
NORTH UMPQUA ROAD				1
DOUGLAS COUNTY				
FED. ROAD DIST. No.	STATE	PROJECT NUMBER	FISCAL YEAR	TOTAL SHEETS
1	OREGON	S-14(7)		

NOTE: Bidders Plans do not include Sheet No. 2

Jan., 1947

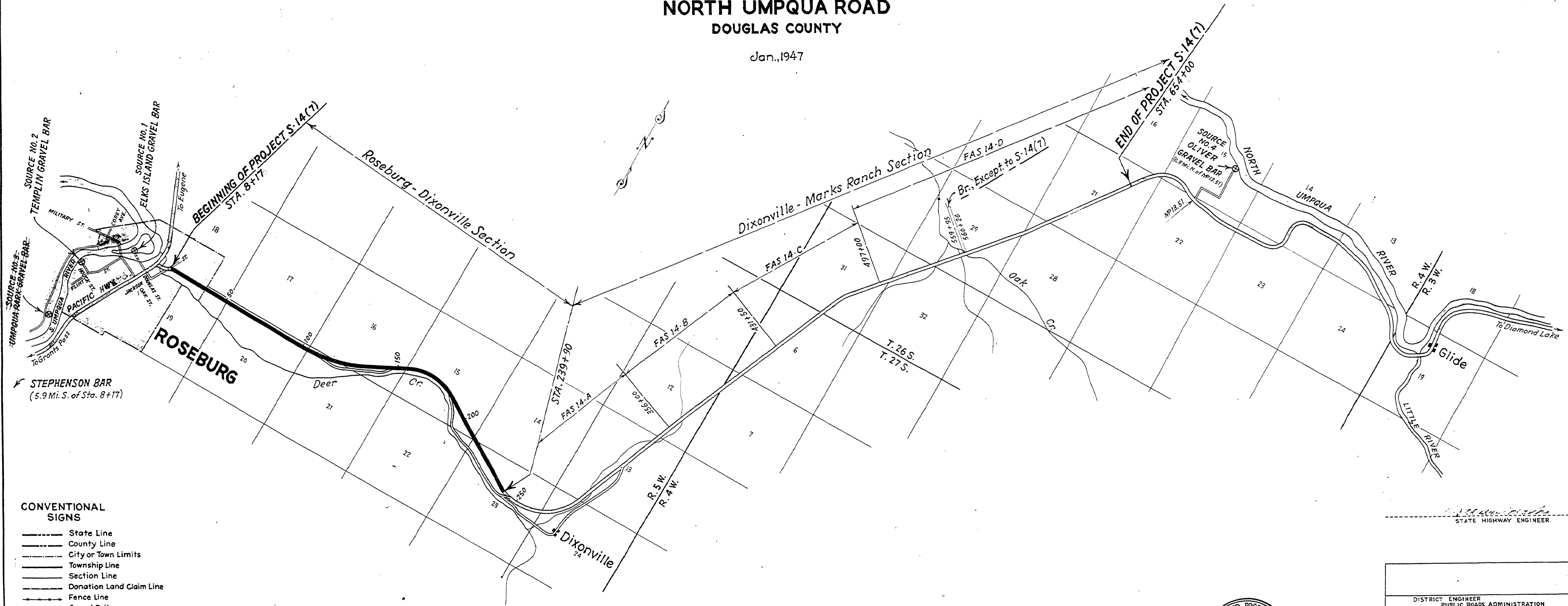

- CONVENTIONAL SIGNS**
- State Line
 - County Line
 - City or Town Limits
 - Township Line
 - Section Line
 - Donation Land Claim Line
 - Fence Line
 - Guard Rail
 - Unfenced Property or Right of Way Line
 - Existing Roads
 - Trails
 - Base or Survey Line
 - Railroads
 - Retaining Wall
 - Culverts
 - Drpp Inlet
 - Trolley Pole
 - Power Pole
 - Telephone or Telegraph Poles
 - Marsh
 - Irrigation Ditches
 - Bridges
 - Trees

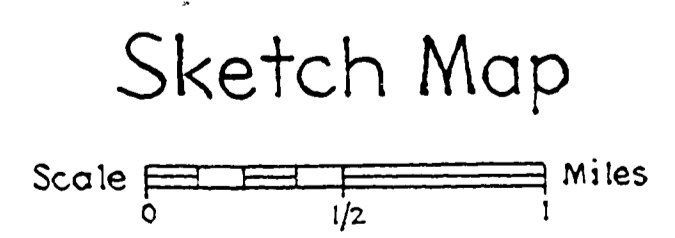

STATE HIGHWAY COMMISSION
T. H. BANFIELD, Chairman
ARTHUR W. SCHAUPP, Commissioner
BEN R. CHANDLER, Commissioner

STATE HIGHWAY ENGINEER

DISTRICT ENGINEER
PUBLIC ROADS ADMINISTRATION
FEDERAL WORKS AGENCY

DIVISION ENGINEER
PUBLIC ROADS ADMINISTRATION
FEDERAL WORKS AGENCY

CHIEF WESTERN DIVISION
PUBLIC ROADS ADMINISTRATION
FEDERAL WORKS AGENCY

ST138-1