

# DOUGLAS COUNTY, OREGON NORTH UMPQUA HIGHWAY ROAD # 4

MILE POINT 15.24 TO 17.81

GRADING, PAVING, STORM DRAINAGE & WATER SYSTEM

MAY, 1977

WATER SYSTEM DESIGNED BY C&G ENGINEERING  
FOR GLIDE WATER ASSOCIATION

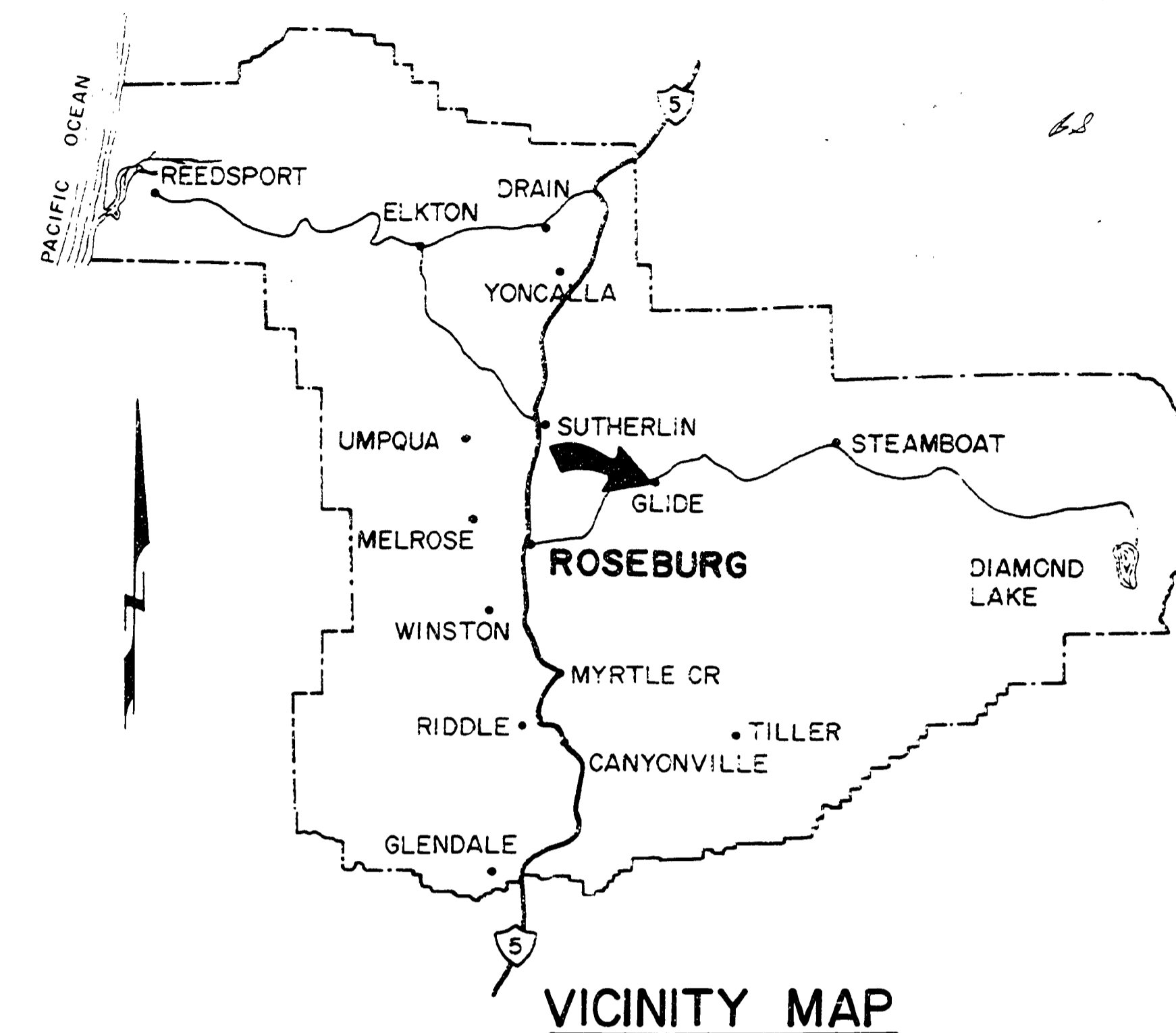

VICINITY MAP

### INDEX TO DRAWINGS

SHEET NO.	DESCRIPTION
1	COVER SHEET
2	QUANTITY SUMMARY
3	TYPICAL DETAILS
4	MINOR STREET & DRIVEWAY PROFILES
5-14	ROAD PLANS
15	STANDARD DRAWING NO. 310
16	STANDARD DRAWING NO. 4
17	STANDARD DRAWING NO. 5
18	STANDARD DRAWING NO. 9
19	WATER SYSTEM DETAILS
20-25	WATER SYSTEM PLANS



### Legend:

- = SET 5/8" x 30" I.R. W/ ALUMINUM CAP MARKED DOUGLAS CO. RD. DEPT. R-W
- = FOUND MON. (AS NOTED)
- ⊙ = FOUND BRASS CAP (MARKED AS NOTED)

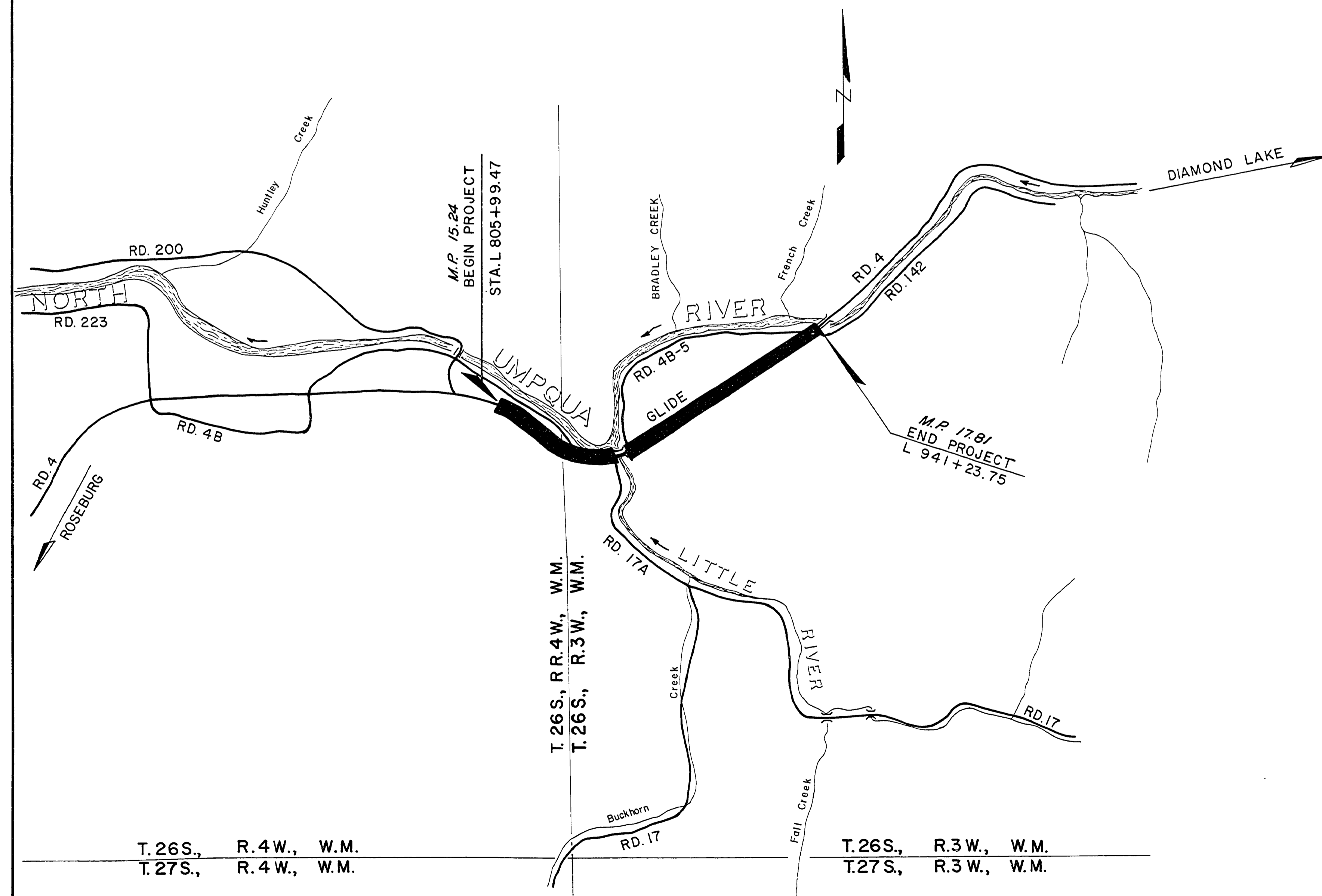

LOCATION MAP

NO SCALE

### AS CONSTRUCTED

Drn. By: R.F. & JAM  
Ckd By: KJ/WP

ROSEBURG, OREGON	
SURVEYED	J. LONG
DESIGNED	W. ROGERS
DRAFTED	B.B. BALL
REVIEWED	W. POLAND
BOOK	1 thru 21
DOUGLAS COUNTY PUBLIC WORKS DEPARTMENT NORTH UMPQUA HWY. ROAD 4 1977 SHT. 1 GEORGE E. GRUBB, DIRECTOR	

1544180C

Rd # 4 1977 2. 1 of 14

25

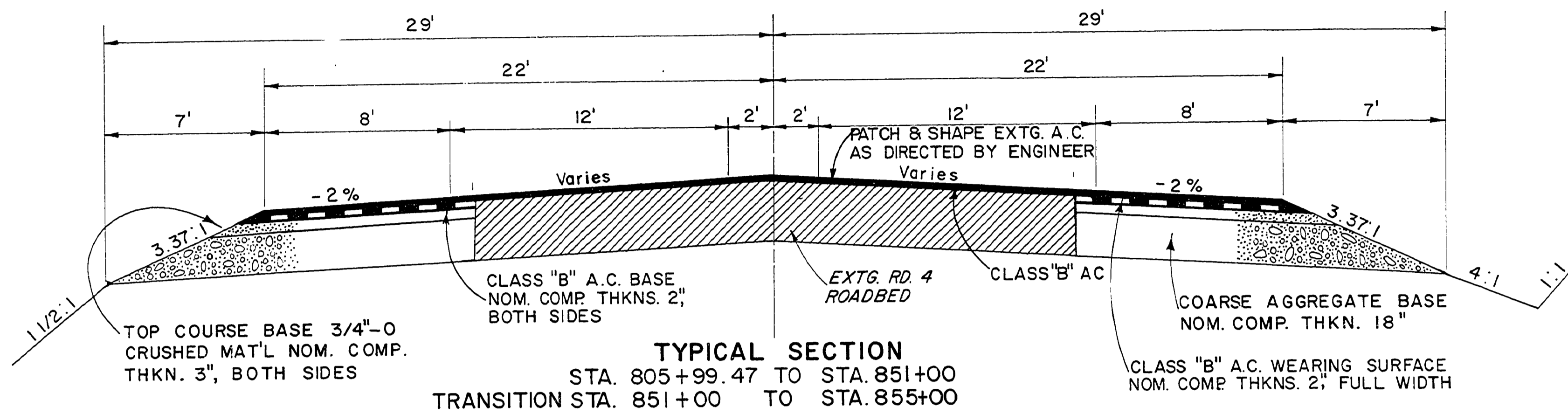

**TYPICAL SECTION**  
 STA. 805+99.47 TO STA. 851+00  
 TRANSITION STA. 851+00 TO STA. 855+00

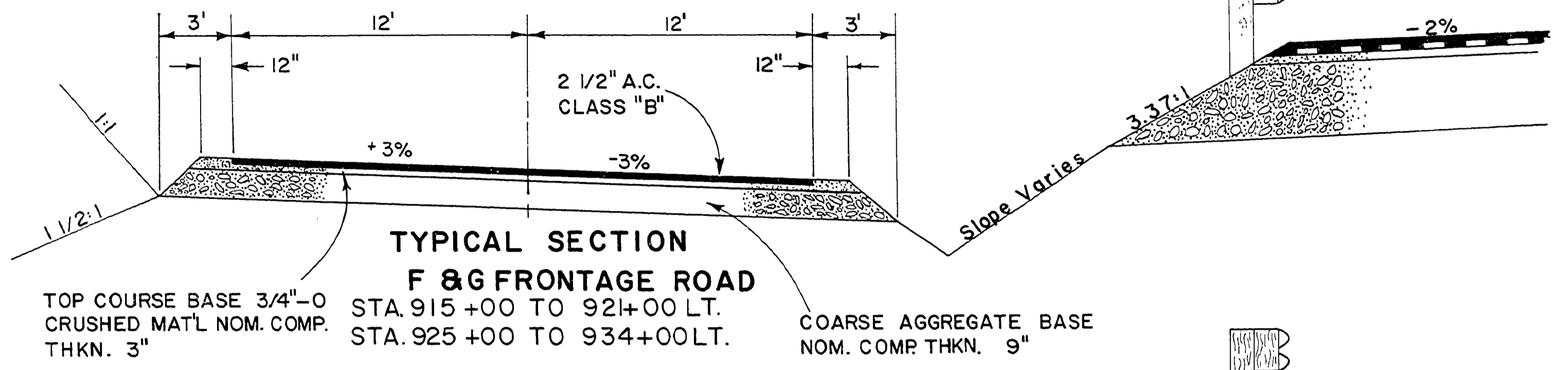

**TYPICAL SECTION**  
**F & G FRONTAGE ROAD**  
 STA. 915+00 TO 921+00 LT.  
 STA. 925+00 TO 934+00 RT.

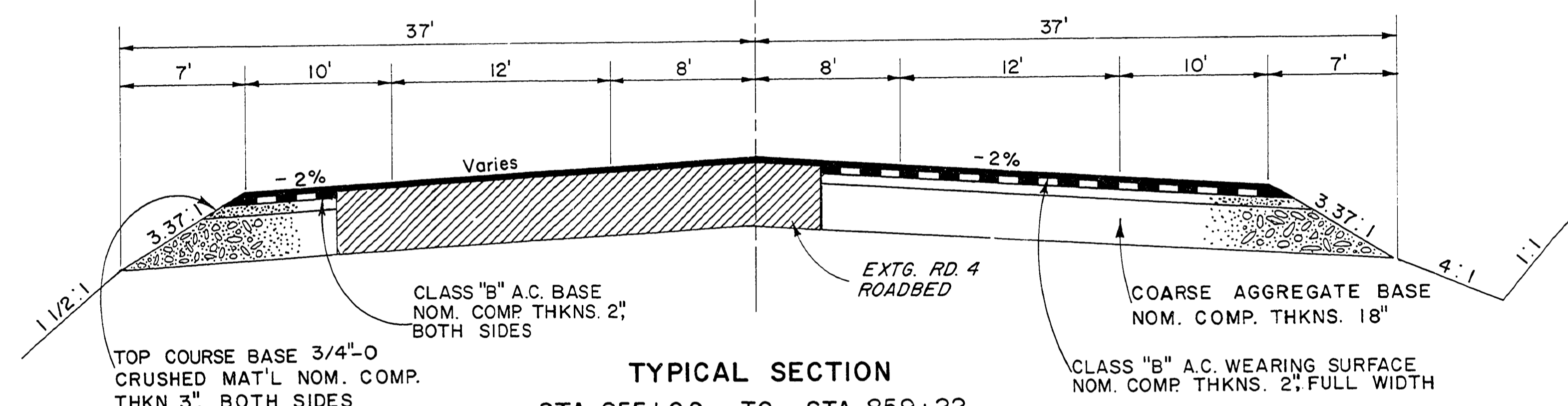

**TYPICAL SECTION**  
 STA. 855+00 TO STA. 859+22  
 (EXCEPT BRIDGE)  
 STA. 896+20 TO STA. 941+23.75

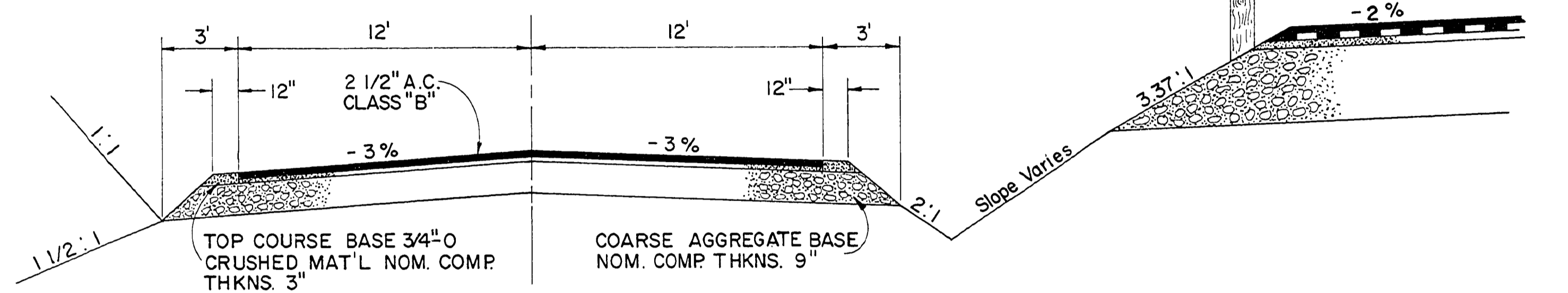

**TYPICAL SECTION**  
**B & S FRONTAGE ROAD**  
 STA. 884+60 TO 886+00 LT.  
 STA. 896+00 TO 901+00 RT.  
 ESTELLA ST., WALNUT ST., ABBOTT ST.  
 & HURD ST.

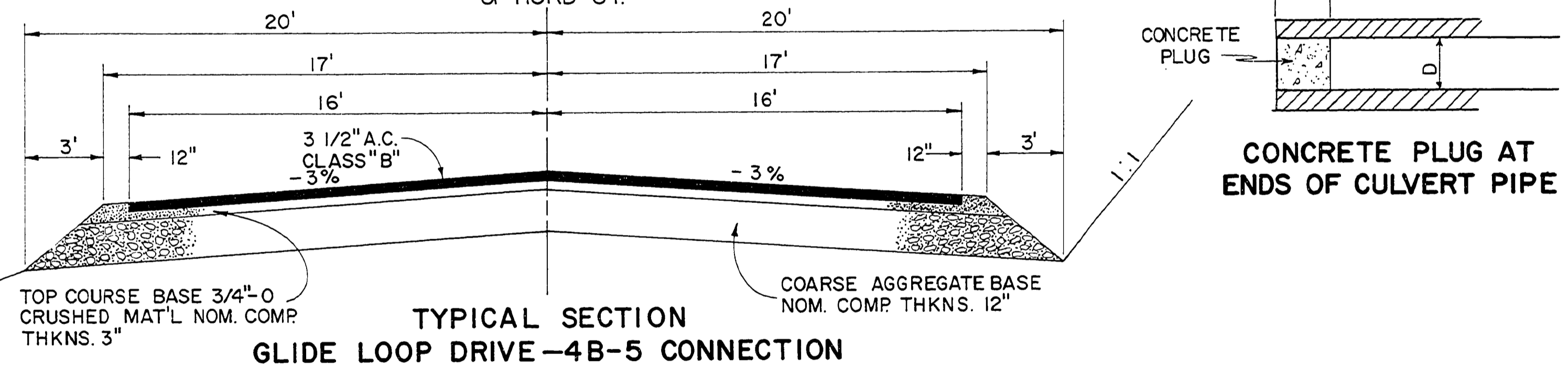

**TYPICAL SECTION**  
**GLIDE LOOP DRIVE-4B-5 CONNECTION**

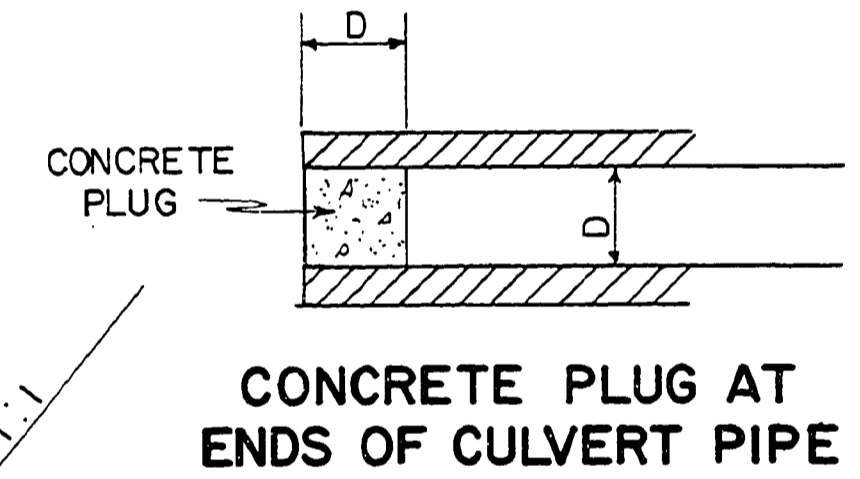

**CONCRETE PLUG AT ENDS OF CULVERT PIPE**

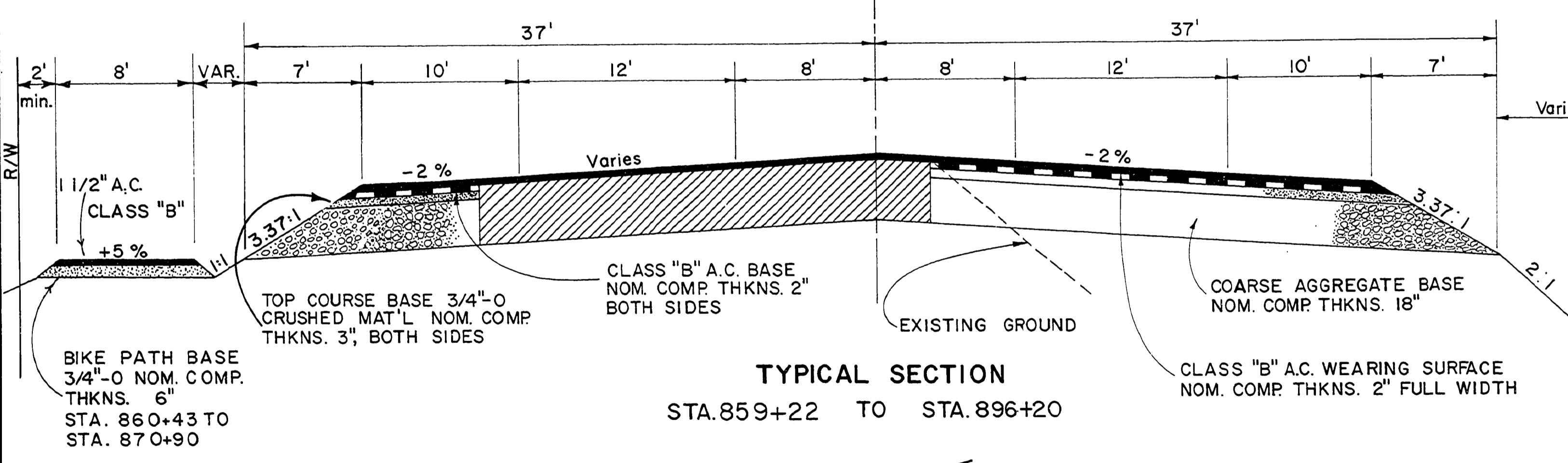

**TYPICAL SECTION**  
 STA. 859+22 TO STA. 896+20

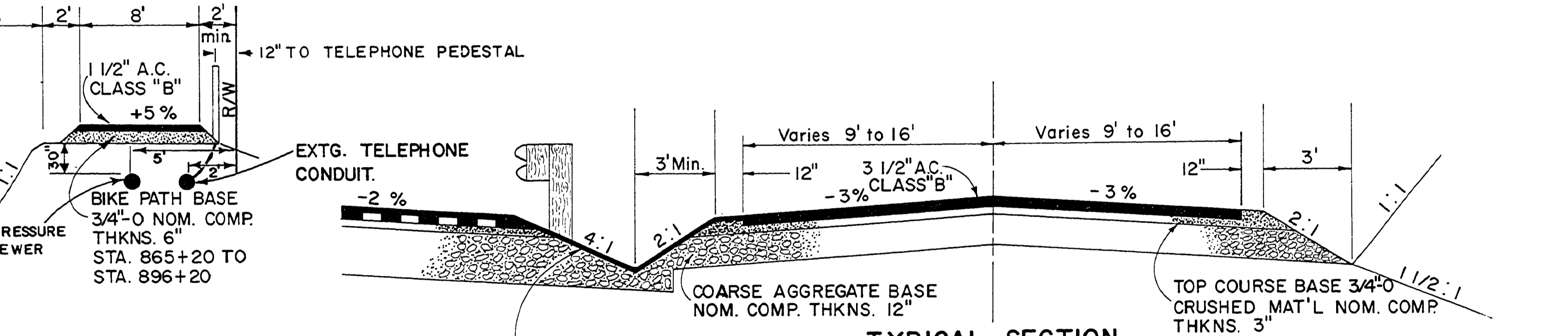

**TYPICAL SECTION**  
**LONE ROCK ROAD CONNECTION**  
 STA. 934+50 TO 941+23 RT.

NOTE: DRAINAGE DITCH VARIES IN LOCATION ON LEFT SIDE AT PATHISEE PLANS.)

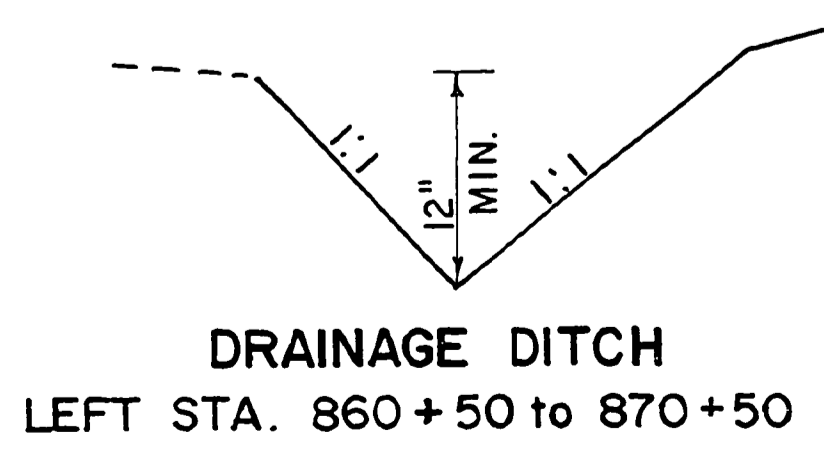

**DRAINAGE DITCH**  
 LEFT STA. 860+50 to 870+50

NOTE: 1\"/>

NOTE: MEDIAN AREA BETWEEN ROADWAYS SHALL HAVE 1 1/2\"/>

SURVEYED	LONG	<b>DOUGLAS COUNTY</b> <b>PUBLIC WORKS DEPARTMENT</b> <b>NORTH UMPQUA HWY. ROAD 4</b> 1977 SHT. 3 <b>GEORGE E. GRUBB, DIRECTOR</b>
DESIGNED	W. ROGERS	
DRAFTED	B. BALL	
REVIEWED	W. POLAND	
BOOK	1-16	

1544180X

RD. # 4 24-3 of 14 1977

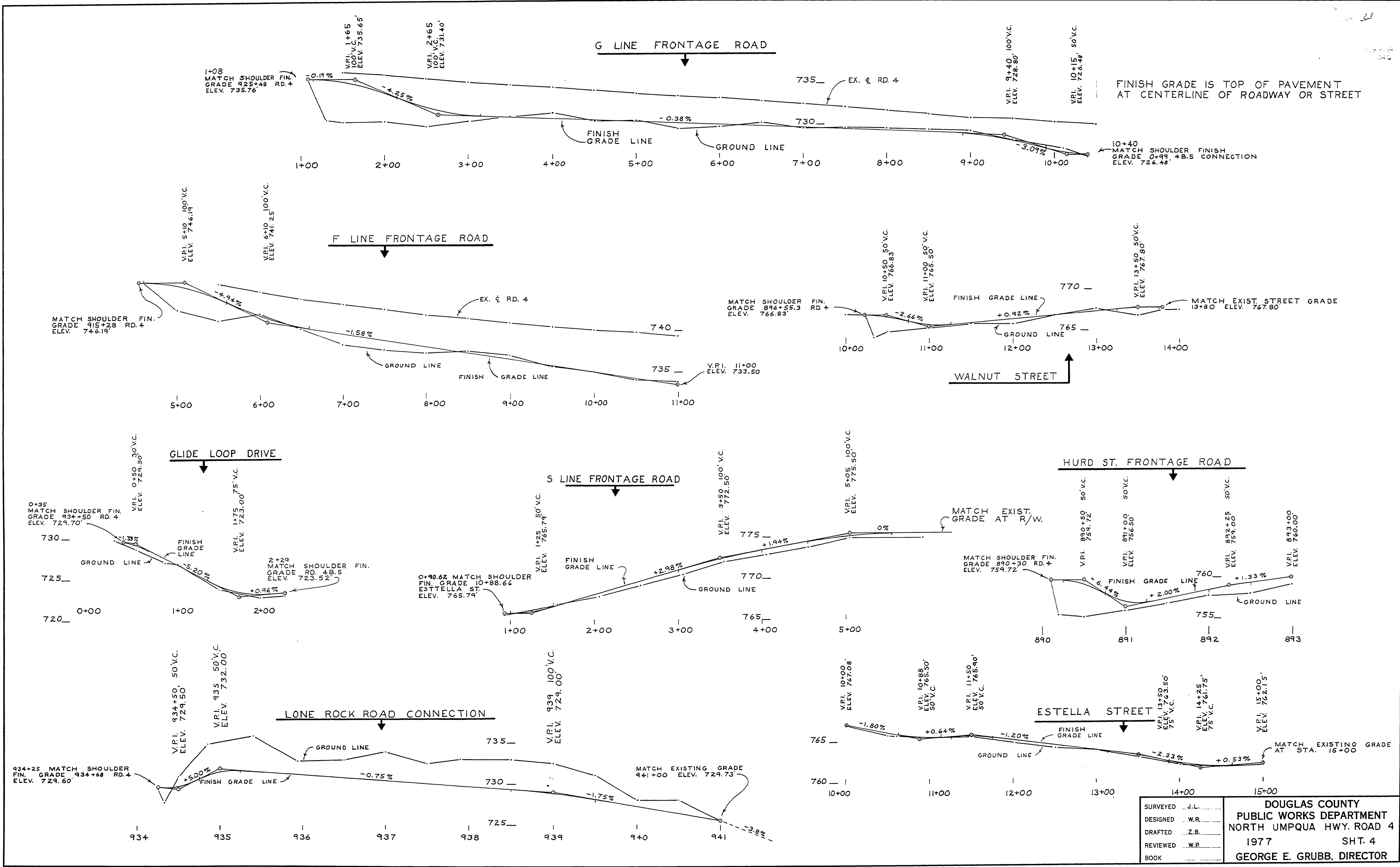

SURVEYED	J.L.	<b>DOUGLAS COUNTY</b> <b>PUBLIC WORKS DEPARTMENT</b> <b>NORTH UMPQUA HWY. ROAD 4</b> <b>1977</b> <b>GEORGE E. GRUBB, DIRECTOR</b>
DESIGNED	W.R.	
DRAFTED	Z.B.	
REVIEWED	W.P.	
BOOK		

1544180P

RD. # 4  
 SHEET 4 OF 14

SEC.13 SEC. 24T 26S R 4 W W.M.

BASIS OF BEARINGS WERE TAKEN FROM DOUGLAS COUNTY ROAD PLANS TITLED NORTH UMPQUA ROAD NO. 4 (MILE POINT 13.18 TO MILE POINT 15.24), DATED 1973 AND FILED IN THE DOUGLAS COUNTY SURVEYOR OFFICE.

SCALE: 1"=50'

WESTERN OREGON CONFERENCE ASSOCIATION OF SEVENTH DAY ADVENTISTS  
LULA UPDEGRAVE  
REC # 711513

WILLIAM & LORENA M. DIETRICH  
REC # 69-4668

CHARLES LEE HANN & DORATHEA B FLYNN (SCATENA)  
REC # 71-8138  
CONTRACT TO:  
ROBERT W. & MINNIE M. HENRY  
REC # 73-347

RAYMOND M. & ALICE LAPALME  
REC # 66-11594

HARRY D. & AUDREY M. YOUNG  
REC # 151415  
REC # 66-12351

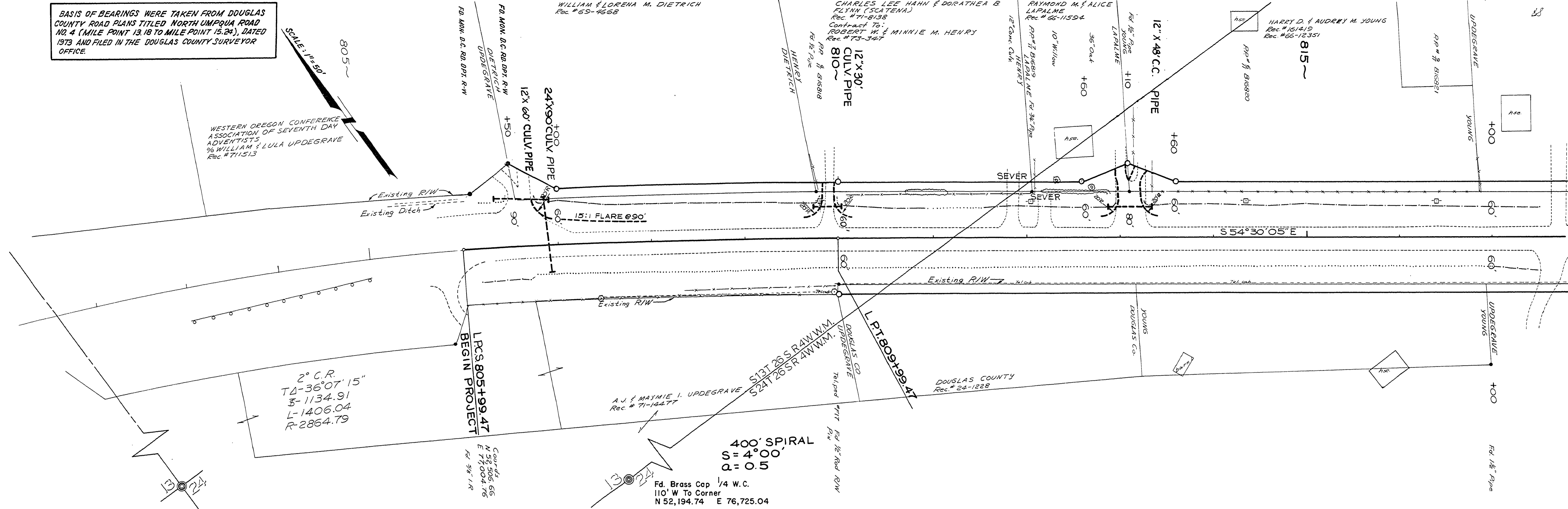

2° C.R.  
TΔ-36°07'15"  
S-1134.91  
L-1406.04  
R-2864.79

A.J. & MAYMIE I. UPDEGRAVE  
REC # 71-14477

400' SPIRAL  
S = 4.00'  
Q = 0.5

Fd. Brass Cap 1/4 W.C.  
110' W To Corner  
N 52,194.74 E 76,725.04

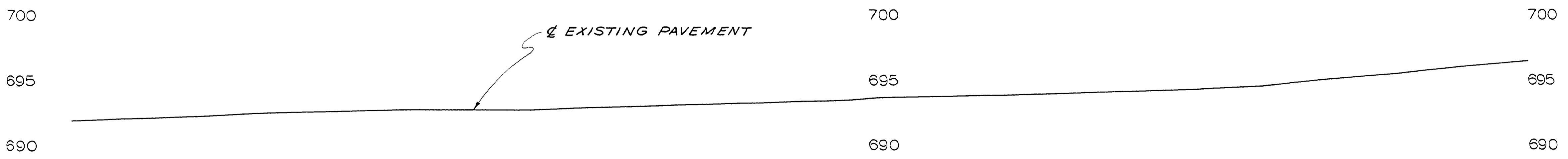

806+00

810+00

815+00

DOUGLAS COUNTY  
PUBLIC WORKS DEPARTMENT  
NORTH UMPQUA HWY. ROAD 4  
1977 SHT. 5  
GEORGE E. GRUBB, DIRECTOR

M.P. 15.44-15.62

Ad. # 4 1977  
Sht. 5 of 4

15441565

(101)

SEC. 24 T 26 S R 4 W W.M.

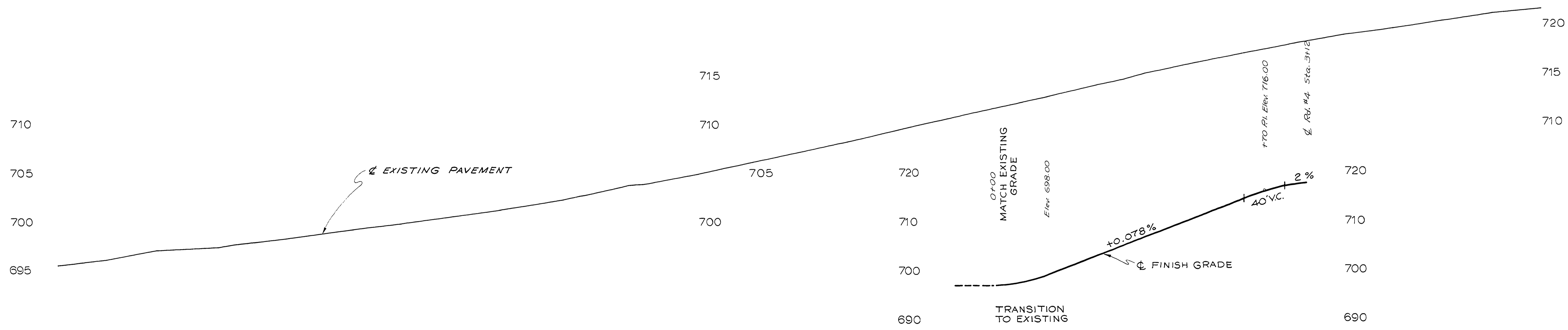
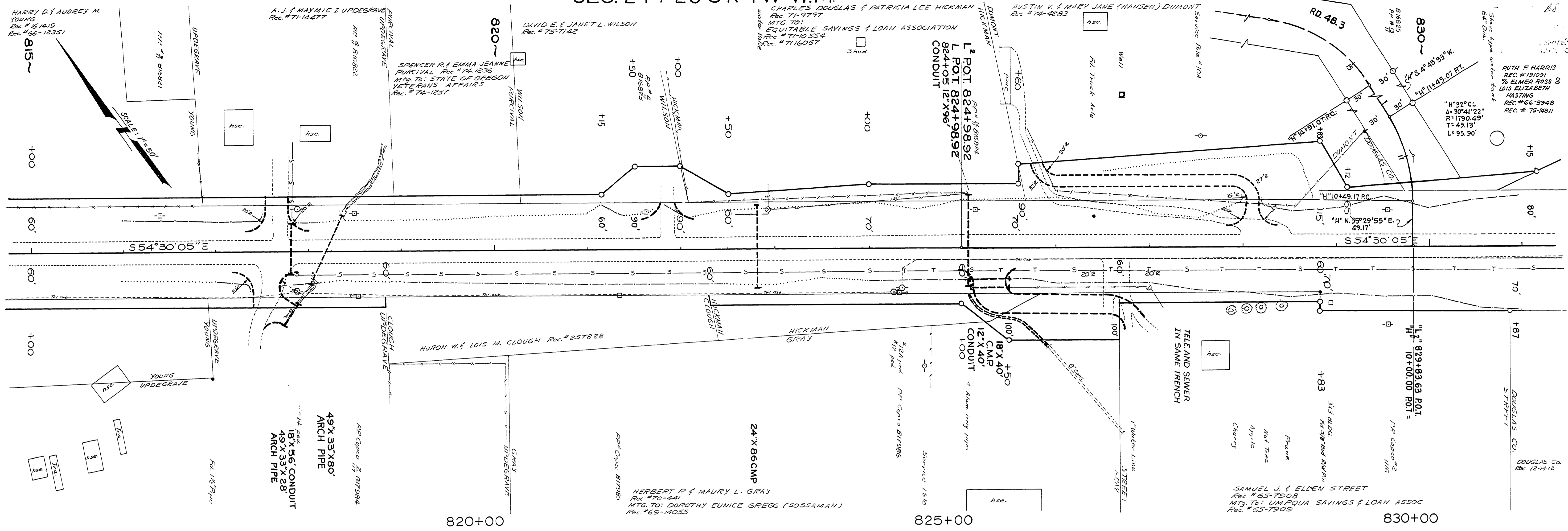

0+00 1+00 2+00 3+00

M.P. 15.85 - 15.92

DOUGLAS COUNTY  
 PUBLIC WORKS DEPARTMENT  
 NORTH UMPQUA HWY. ROAD 4  
 1977 SH. 6  
 GEORGE E. GRUBB, DIRECTOR

1977  
 Rd. # 4  
 Sh. 6 of 14

15651592

102



SEC.19 T 26 S R 3 W W.M.

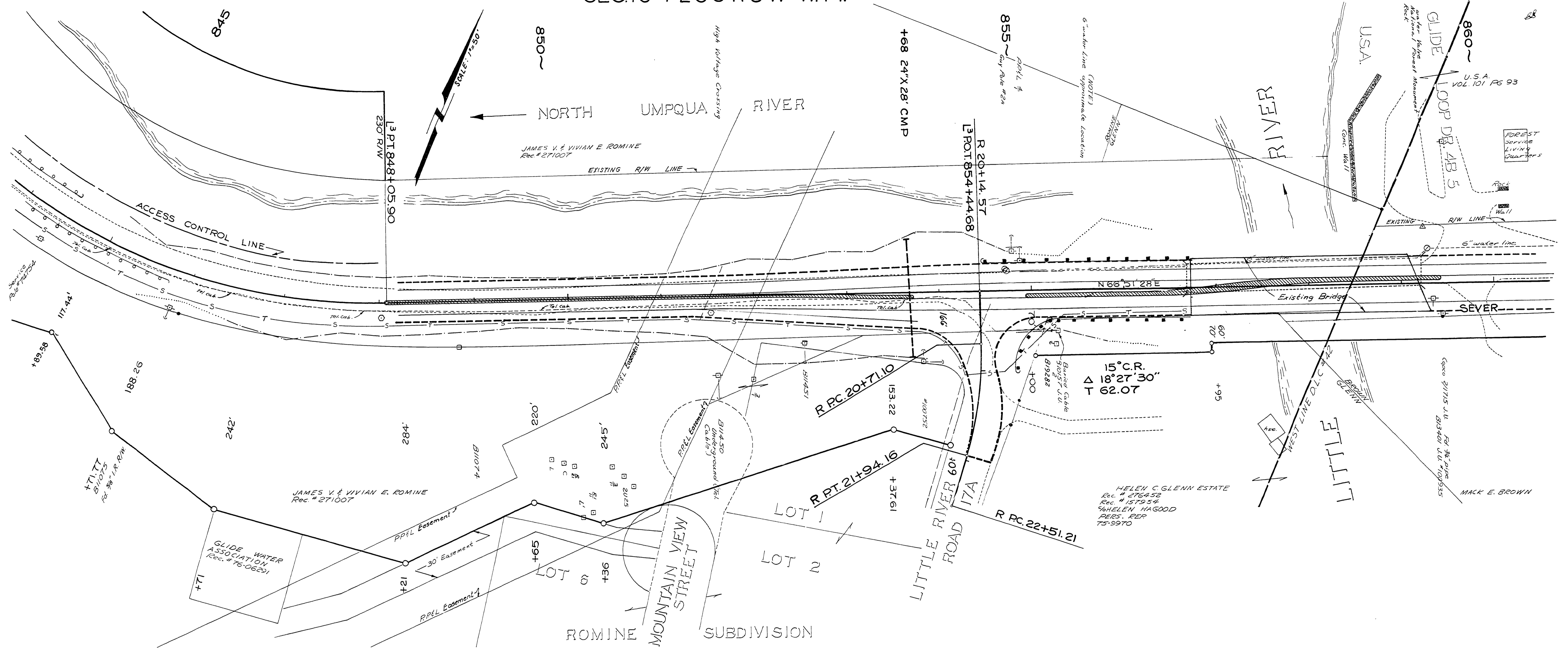

860+00  
 DOUGLAS COUNTY  
 PUBLIC WORKS DEPARTMENT  
 NORTH UMPQUA HWY. ROAD 4  
 1977 SHT. 8  
 GEORGE E. GRUBB, DIRECTOR

M.P. 16.24 - 16.47

1977  
 Rd #4  
 att. 8 of 14

16241647



SEC. 19 T26 S3W W.M.

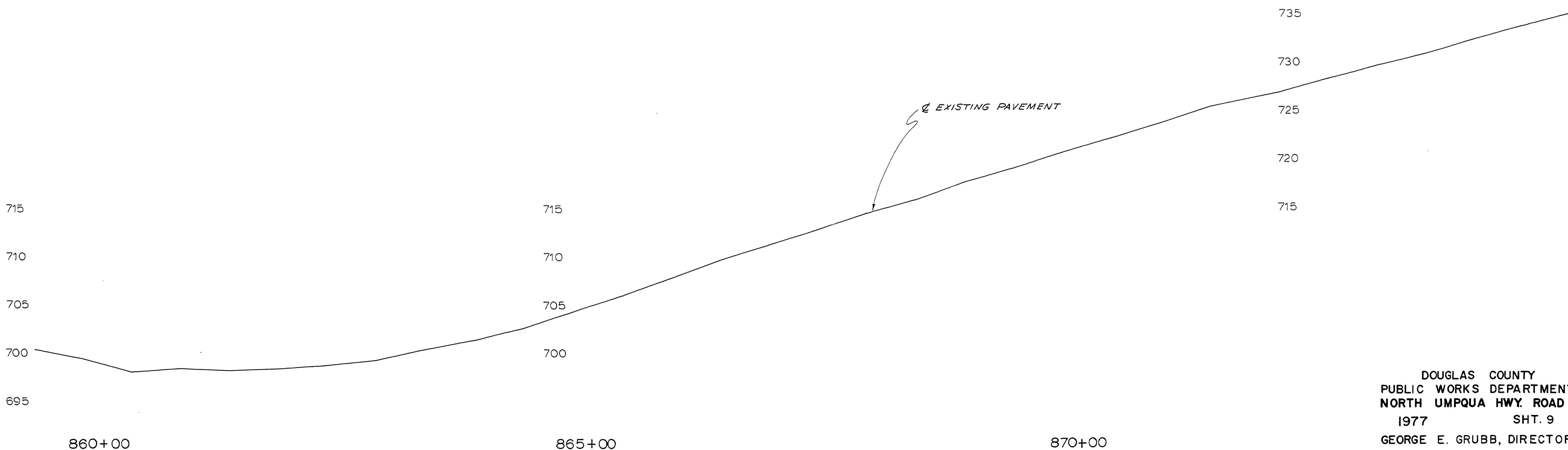
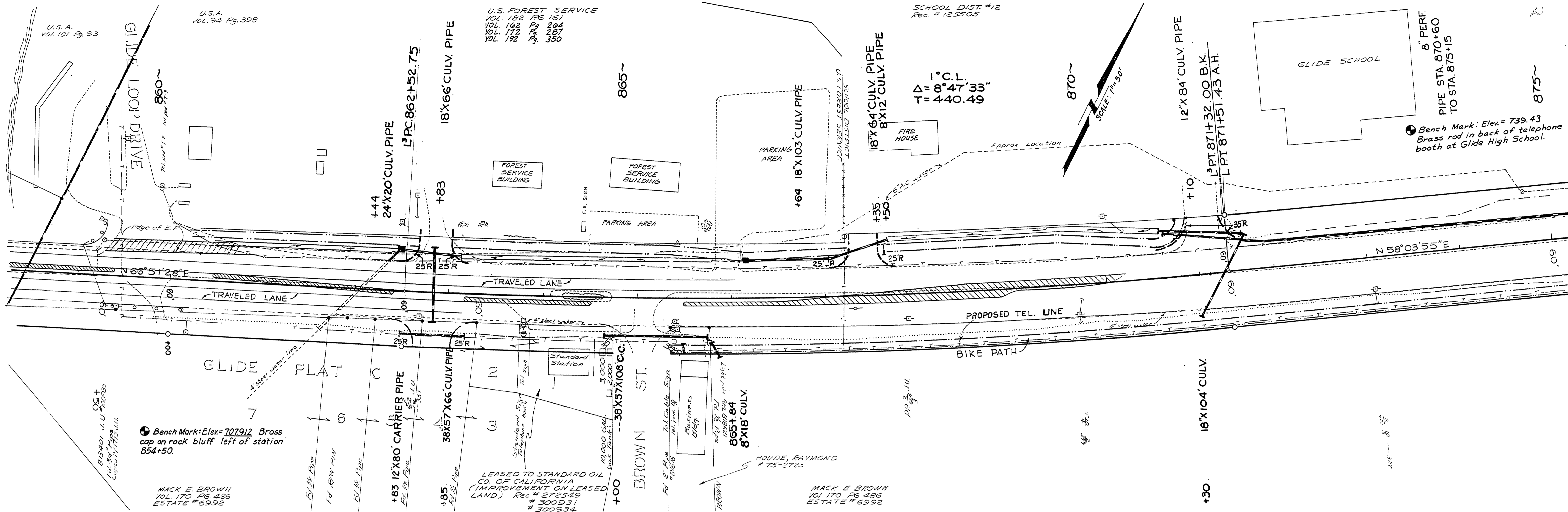

DOUGLAS COUNTY  
PUBLIC WORKS DEPARTMENT  
NORTH UMPQUA HWY. ROAD 4  
1977 SHT. 9  
GEORGE E. GRUBB, DIRECTOR

M.P. 16.47-16.75

Rd. # 4 1977  
Sht. 9 of 14 (105)

16471675

SEC.19 & 18 T 26 S R 3W W.M.

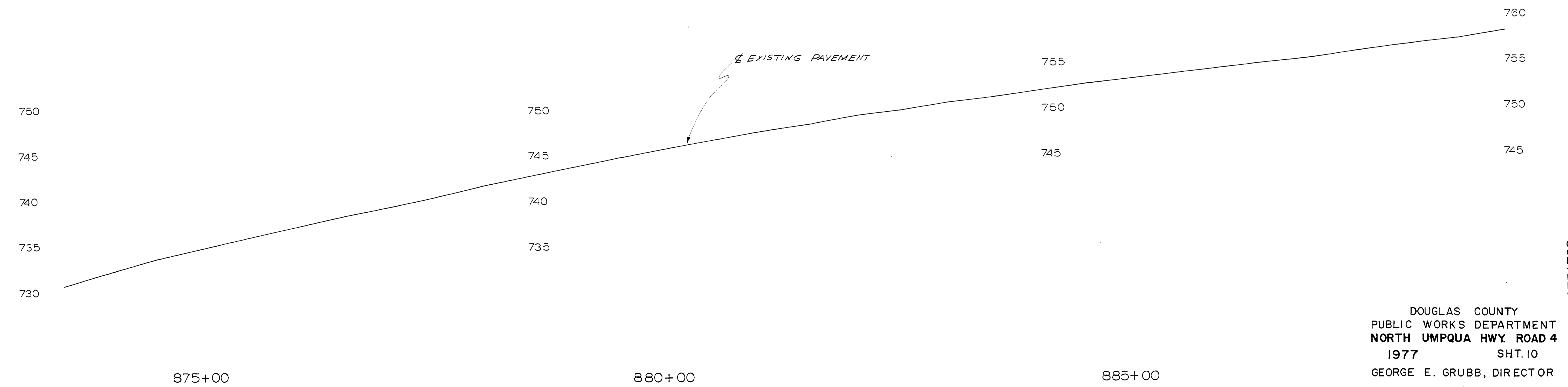
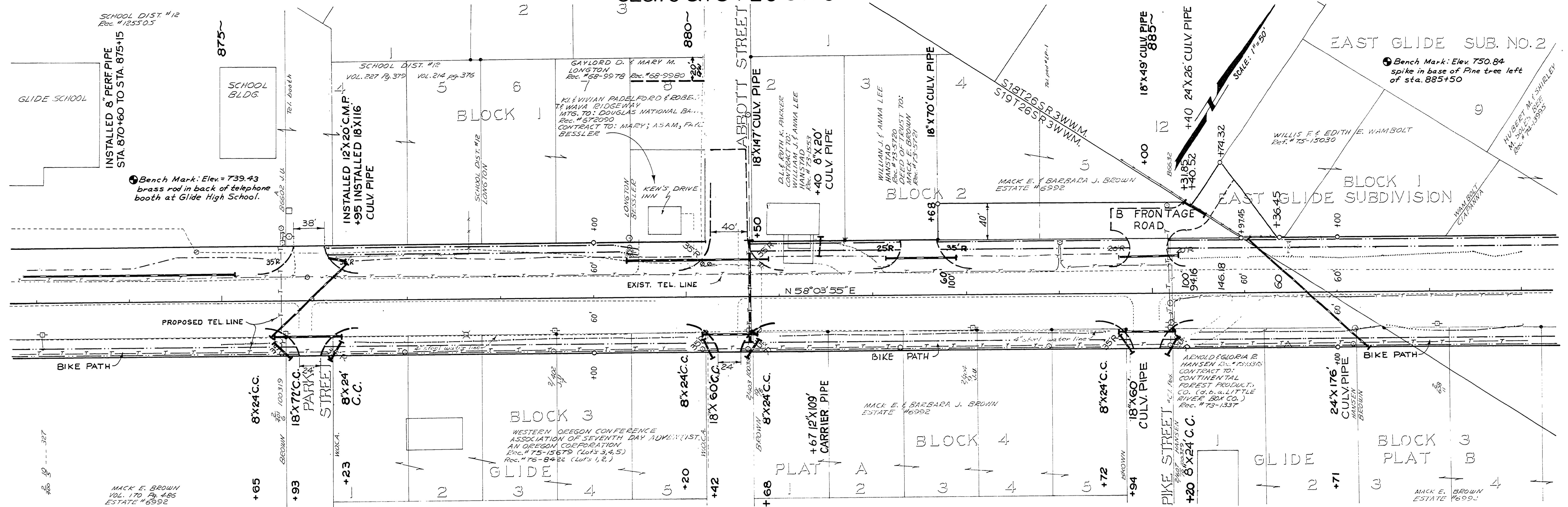

DOUGLAS COUNTY  
 PUBLIC WORKS DEPARTMENT  
 NORTH UMPQUA HWY. ROAD 4  
 1977 SH. 10  
 GEORGE E. GRUBB, DIRECTOR

16751702

M.P. 16.75 - 17.02

1977  
 Rd # 4  
 Sh. 10 of 14



SEC.18 & 17T26 SR3W W.M

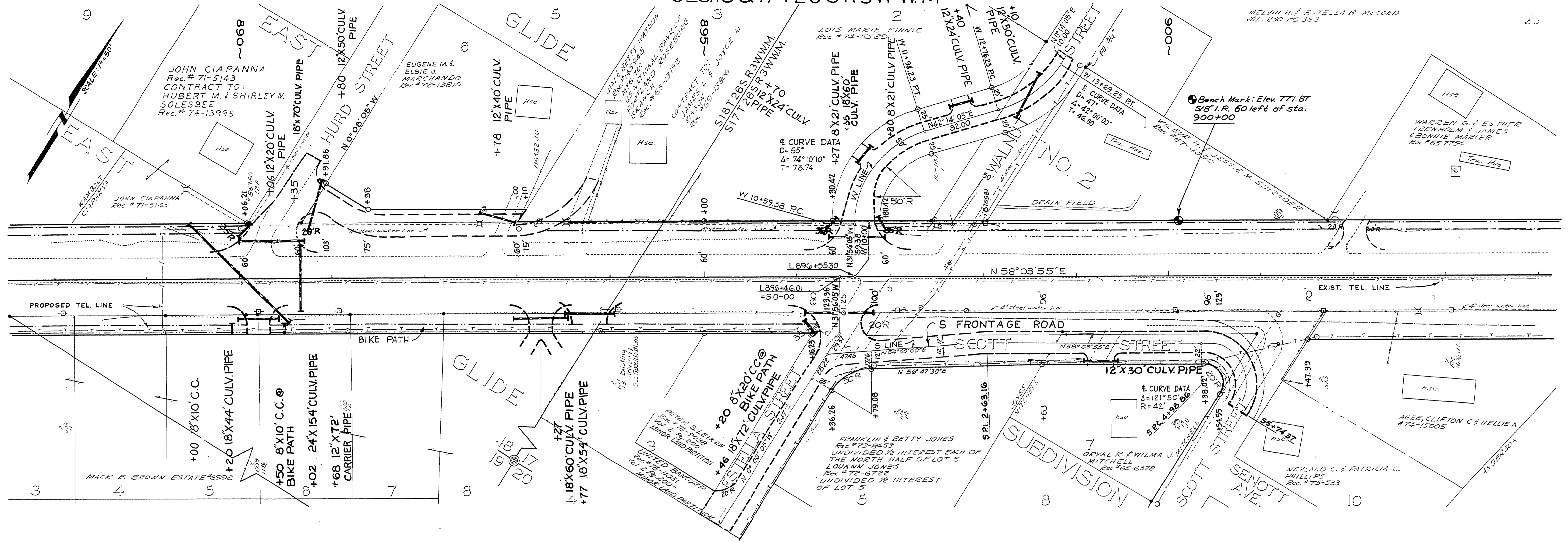

765  
760  
755

770  
765

890+00

895+00

900+00

DOUGLAS COUNTY  
PUBLIC WORKS DEPARTMENT  
NORTH UMPQUA HWY. ROAD 4  
1977 SHT. 11  
GEORGE E. GRUBB, DIRECTOR

M.P. 17.02 - 17.30

1977  
P.D. # 1 At 11:00 AM

17021730

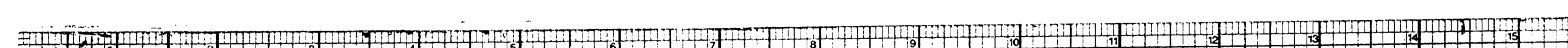

SEC.17 T 26 S R 3W W.M.

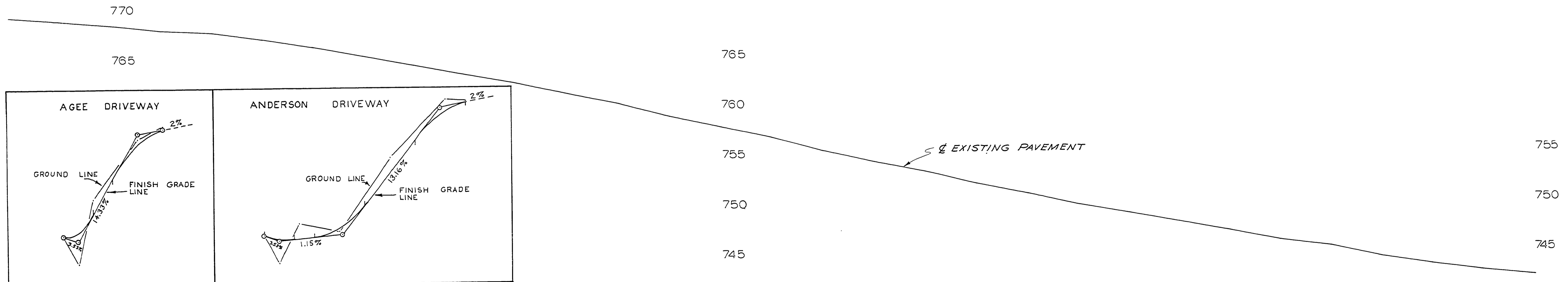
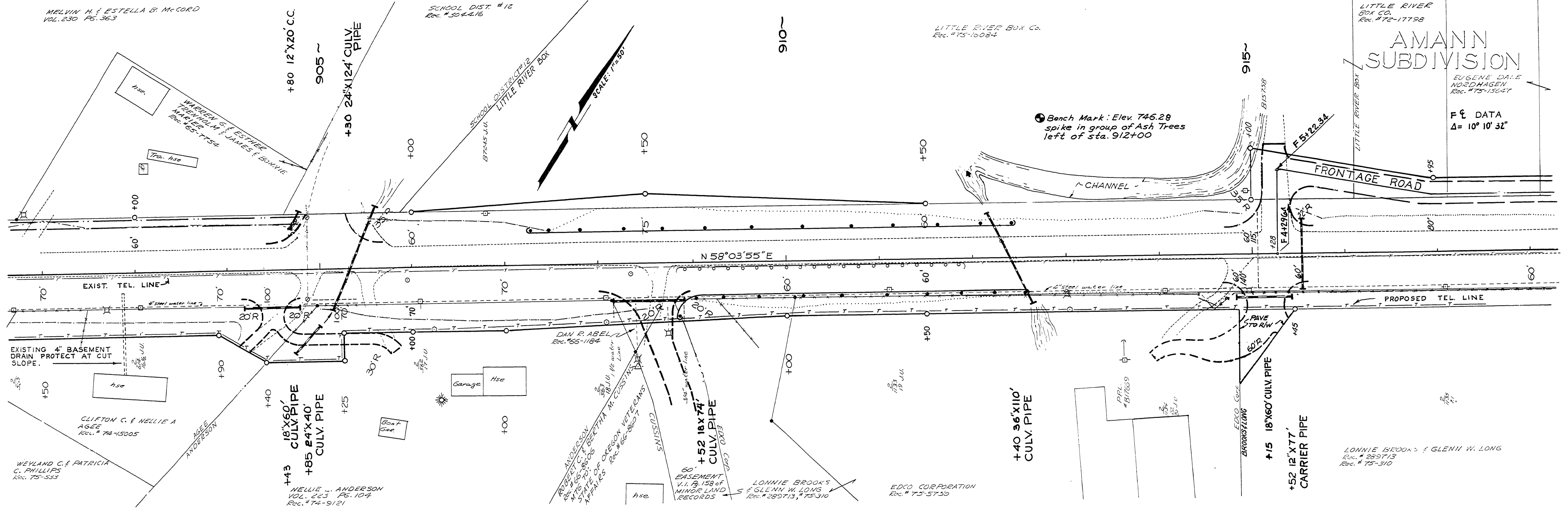

905+00

910+00

915+00

M.P. 17.30 - 17.57

DOUGLAS COUNTY  
PUBLIC WORKS DEPARTMENT  
NORTH UMPQUA HWY. ROAD 4  
1977 SHT. 12  
GEORGE E. GRUBB, DIRECTOR

1977  
RD # 4  
Sht. 12 of 14  
105

17301757



SEC.17T26S R 3W W.M.

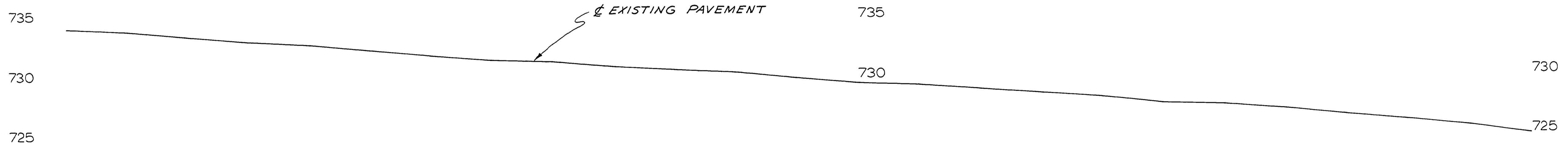
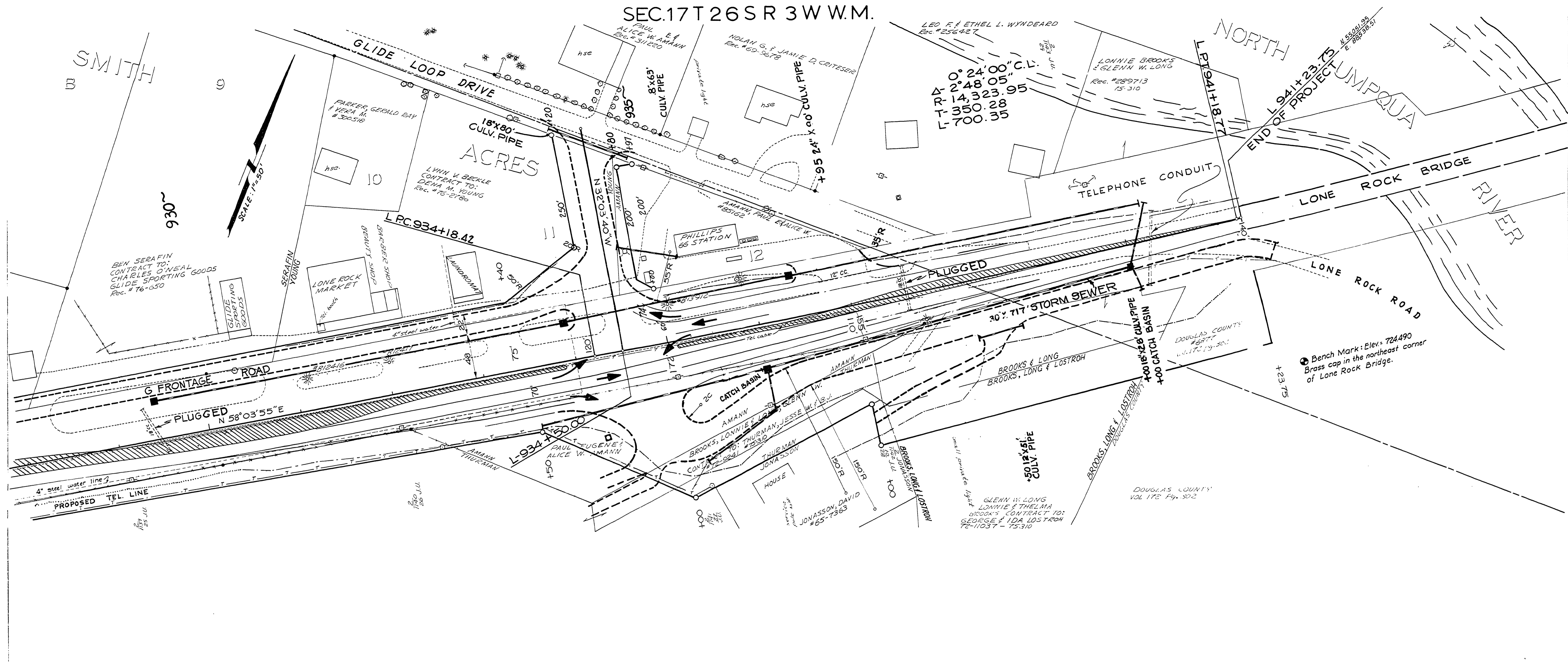

930+00

935+00

940+00

M.P. 17.25 - 18.01

DOUGLAS COUNTY  
PUBLIC WORKS DEPARTMENT  
NORTH UMPQUA HWY. ROAD 4  
1977 SHT. 14  
GEORGE E. GRUBB, DIRECTOR

RD. #4 1977  
SHT. 14 OF 14

17851801

