

INTSWRD4

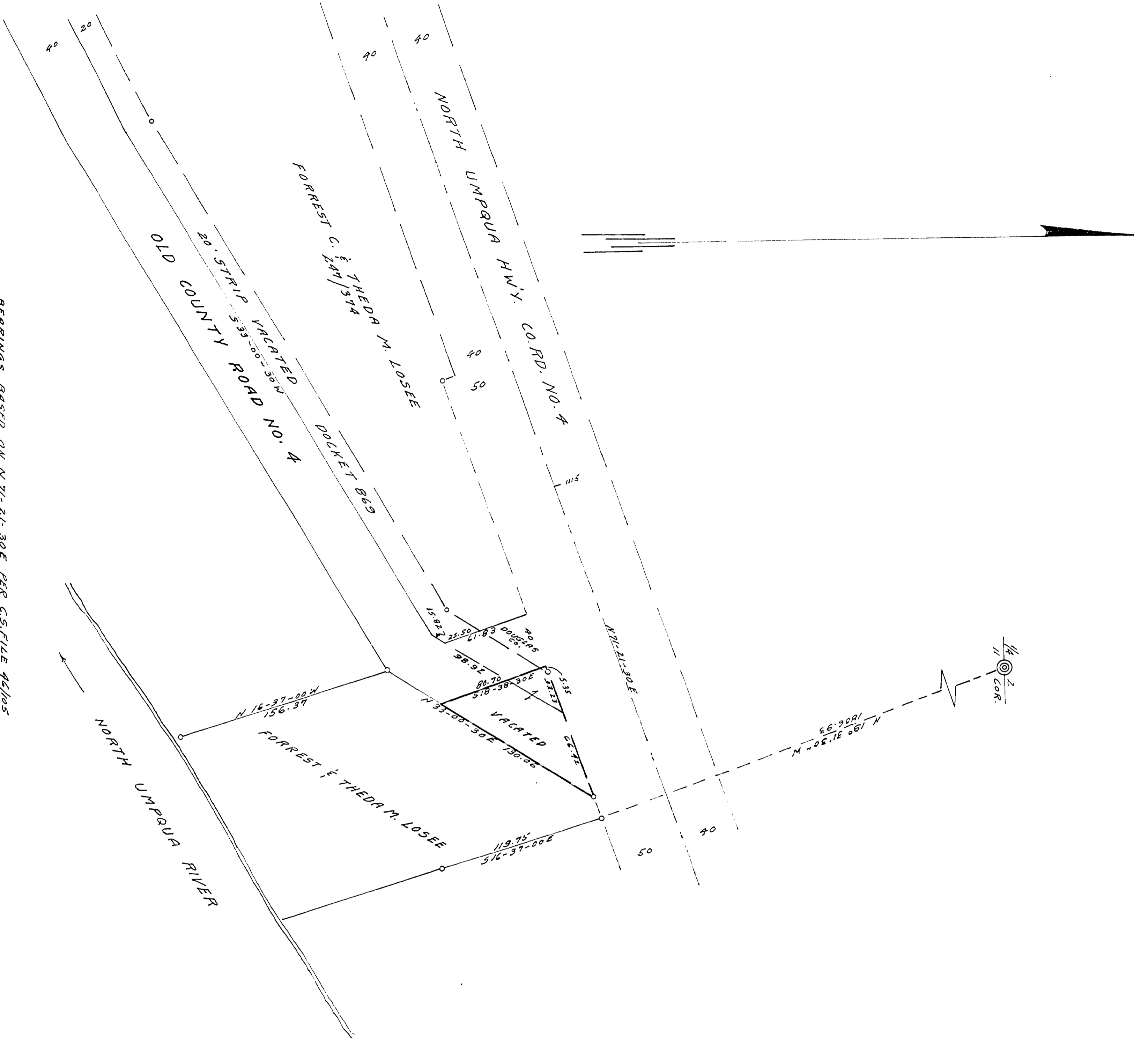

BEARINGS BASED ON N.W. 21-30E PER C.S. FILE 441105
NOTE 0 - INDICATES 3/4" IRON ROD

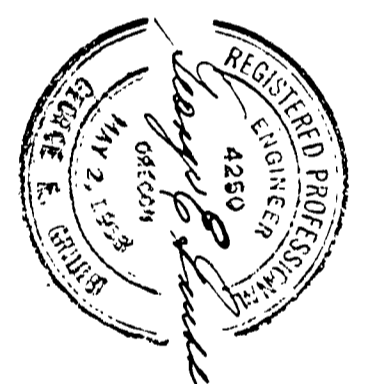

DOUGLAS COUNTY, OREGON
 NORTH UMPQUA RD. NO. 4
 TWP. 26 S MAR. 1960
 RNG. 3 W
 SEC. 11
 SCALE 1" = 50'

A.H. MAY COUNTY ENG.

FILED
 MAR 18 1960
 COUNTY SURVEYOR
 ASTORIA, OREGON

Co. Road No. 4

