

SEC.17T26S R 3W W.M.

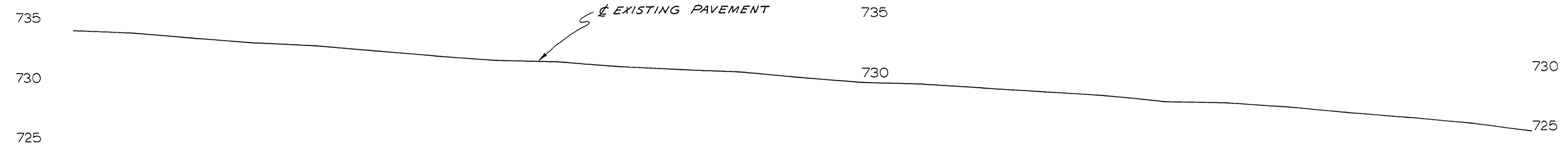
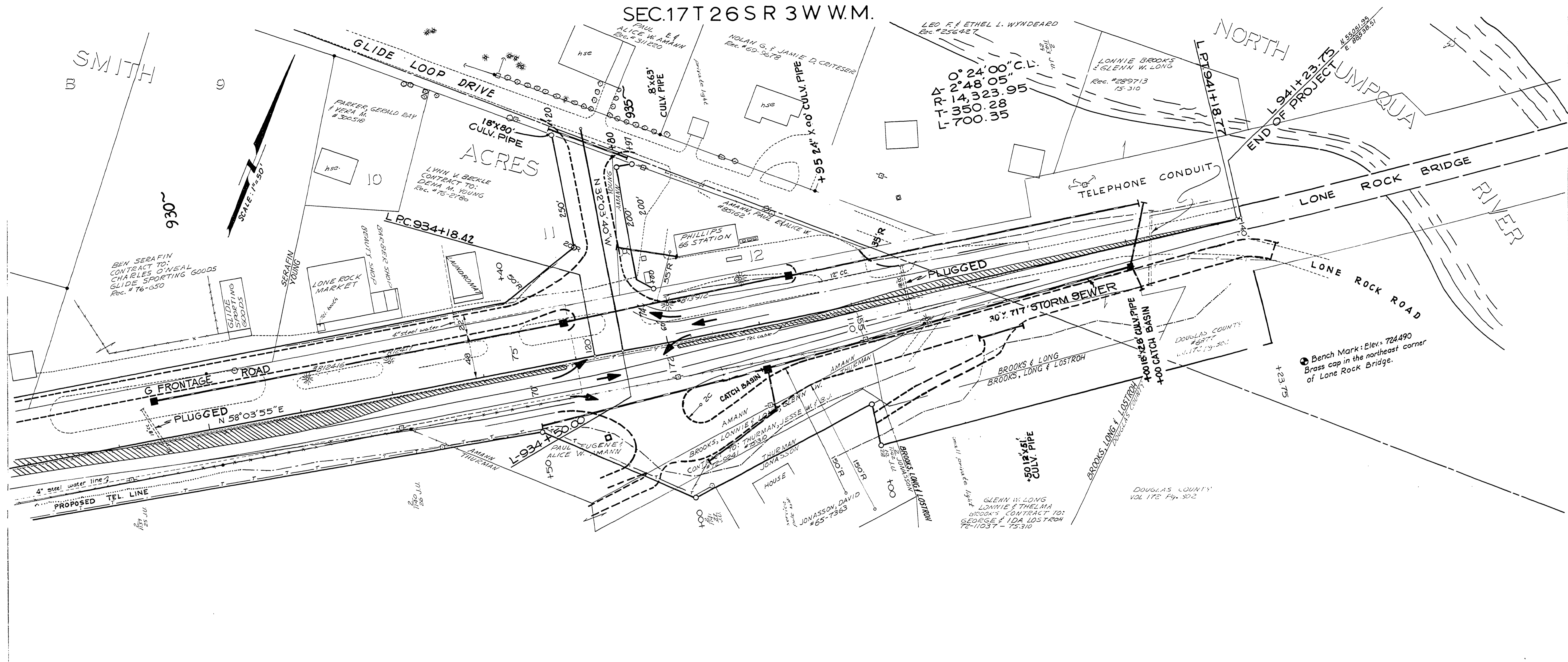

930+00

935+00

940+00

M.P. 17.25 - 18.01

DOUGLAS COUNTY
 PUBLIC WORKS DEPARTMENT
 NORTH UMPQUA HWY. ROAD 4
 1977 SHT. 14
 GEORGE E. GRUBB, DIRECTOR

1977
 RD. #4 SHE 14 OF 14

17851801

