

SEC.18 & 17T26 SR3W W.M

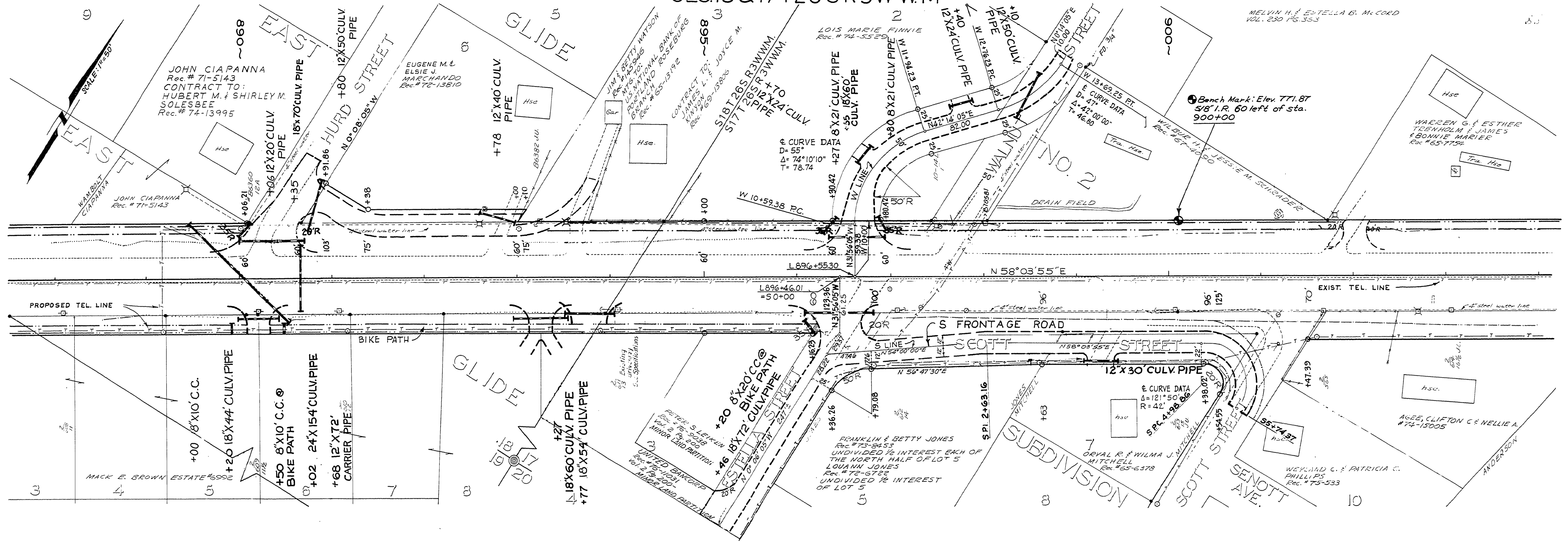

765
760
755

770
765

890+00

895+00

900+00

DOUGLAS COUNTY
PUBLIC WORKS DEPARTMENT
NORTH UMPQUA HWY. ROAD 4
1977 SHT. 11
GEORGE E. GRUBB, DIRECTOR

M.P. 17.02 - 17.30

1977
P.D. # 1 At 11:00 AM

17021730

