

SEC.13 SEC. 24T 26S R 4 W W.M.

BASIS OF BEARINGS WERE TAKEN FROM DOUGLAS COUNTY ROAD PLANS TITLED NORTH UMPQUA ROAD NO. 4 (MILE POINT 13.18 TO MILE POINT 15.24), DATED 1973 AND FILED IN THE DOUGLAS COUNTY SURVEYOR OFFICE.

SCALE: 1"=50'

WESTERN OREGON CONFERENCE ASSOCIATION OF SEVENTH DAY ADVENTISTS
LULA UPDEGRAVE
Rec # 711513

WILLIAM & LORENA M. DIETRICH
Rec # 69-4668

CHARLES LEE HANN & DORATHEA B FLYNN (SCATENA)
Rec # 71-8138
Contract To:
ROBERT W. & MINNIE M. HENRY
Rec # 73-347

RAYMOND M. & ALICE LAPALME
Rec # 66-11594

HARRY D. & AUDREY M. YOUNG
Rec # 151415
Rec # 66-12351

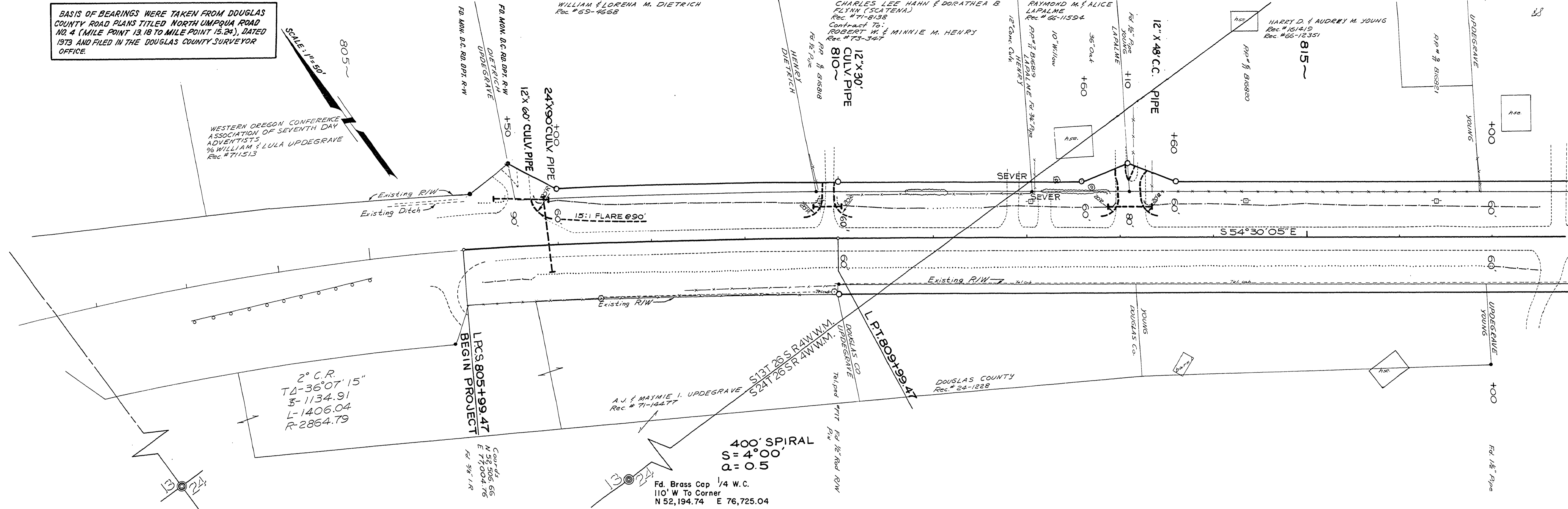

2° C.R.
TΔ-36°07'15"
S-1134.91
L-1406.04
R-2864.79

A.J. & MAYMIE I. UPDEGRAVE
Rec # 71-14477

400' SPIRAL
S = 4'00'
Q = 0.5

Fd. Brass Cap 1/4 W.C.
110' W To Corner
N 52,194.74 E 76,725.04

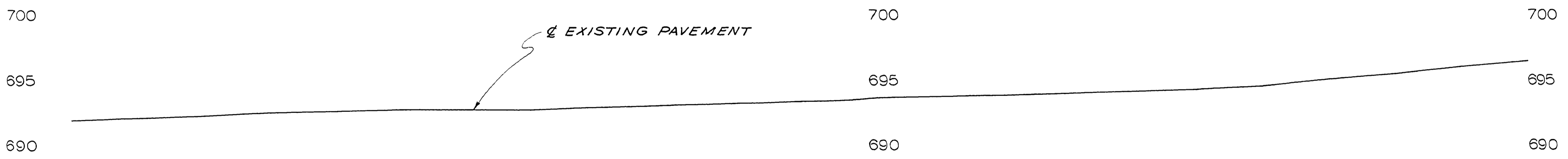

806+00

810+00

815+00

DOUGLAS COUNTY
PUBLIC WORKS DEPARTMENT
NORTH UMPQUA HWY. ROAD 4
1977 SHT. 5
GEORGE E. GRUBB, DIRECTOR

M.P. 15.44-15.62

Ad. # 4 1977
Sht. 5 of 4

15441565

101