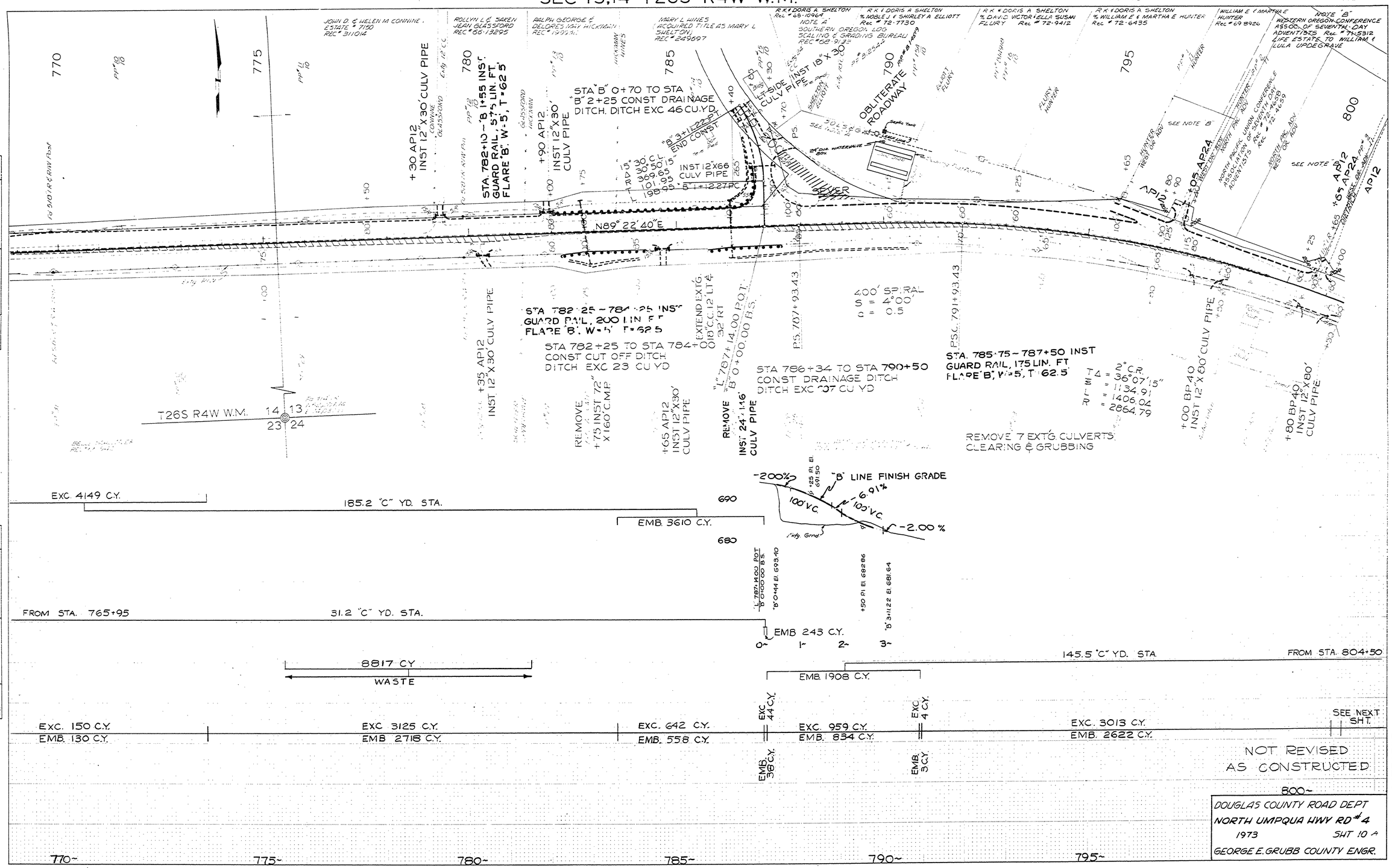
JOHN D. & HELEN M CONNINE ESTATE # 7150 REC # 311014
ROLLYN L & JAKEN JEAN GLASSFORD REC # 86-13295
RALPH GEORGE & DELORES MAY HICKMAN REC # 79-9136
MARY L HINES (ACQUIRED TITLE AS MARY L SHELTON) REC # 249697
R.K. & DORIS A SHELTON Rec # 85-10964 NOTE A
R.K. & DORIS A SHELTON % MABLE J & SHIRLEY A ELLIOTT Rec # 72-7730
SOUTHERN OREGON LOG SCALING & GRADING BUREAU REC # 68-9136
R.K. & DORIS A SHELTON % DAVID VICTOR & ELLA SUSAN FLURY Rec # 72-9412
R.K. & DORIS A SHELTON % WILLIAM E & MARTHA E HUNTER Rec # 72-6435
WILLIAM E & MARTHA E HUNTER Rec # 69-8926
NOTE "B" WESTERN OREGON CONFERENCE ASSOC. OF SEVENTH-DAY ADVENTISTS Rec # 74-5312 LIFE ESTATE TO WILLIAM & LULA UPDEGRAVE
770
775
780
785
790
795
800
+30 AP12 INST 12"X30' CULV PIPE
STA. 782+10 - "B" 1+55 INST. GUARD RAIL, 5'-5 LIN. FT. FLARE "B" W=5, T=62.5
+90 AP12 INST 12"X30' CULV PIPE
STA "B" 0+70 TO STA "B" 2+25 CONST DRAINAGE DITCH. DITCH EXC 46 CU.YD.
"B" 3+12.22 PT END CONST
INST 12"X66 CULV PIPE
"B" 5+12.27 PC
L-T SIDE INST 18"X30' CULV PIPE
OBLITERATE ROADWAY
Septic Tank
24" DIA. WATERVALVE BOX
SEWER
N89° 22' 40"E
+05 AP24
+65 AP24
AP12
AP10
SEE NOTE "B"
STA 782+25 - 784+25 INST GUARD RAIL, 200 LIN. FT. FLARE "B", W=5, T=62.5
STA 782+25 TO STA 784+00 CONST CUT OFF DITCH DITCH EXC 23 CU YD
+35 AP12 INST 12"X30' CULV PIPE
EXTEND EXTG. 0.0'C.C. 12' LT & 32' RT
"L" 787+14.00 POT "B" 0+00.00 BS.
PS. 787+93.43
400' SPIRAL S = 4°00' σ = 0.5
PSC. 791+93.43
STA 786+34 TO STA 790+50 CONST DRAINAGE DITCH DITCH EXC 107 CU YD
STA. 785+75 - 787+50 INST GUARD RAIL, 175 LIN. FT. FLARE "B", W=5, T=62.5
Δ = 2°C.R. = 36°07'15" = 1134.91 = 1406.04 = 2864.79
+00 BP40 INST 12"X80' CULV PIPE
+80 BP40 INST 12"X80' CULV PIPE
T26S R4W W.M.
14 13 23 24
REMOVE +75 INST 72" X 160' CMP
+65 AP12 INST 12"X30' CULV PIPE
REMOVE INST 24"-146' CULV PIPE
REMOVE 7 EXTG. CULVERTS CLEARING & GRUBBING
-2.00%
"B" LINE FINISH GRADE
-6.91%
100' V.C.
100' V.C.
-2.00 %
Fdg. Grnd
EXC. 4149 C.Y.
185.2 "C" YD. STA.
EMB. 3610 C.Y.
690
680
"L" 787+14.00 POT "B" 0+00.00 B.S.
"B" 0+44.4 El. 693.40
+50 PI El. 692.86
"B" 3+11.22 El. 681.64
FROM STA. 765+95
31.2 "C" YD. STA.
EMB 243 C.Y.
0~ 1~ 2~ 3~
145.5 "C" YD. STA.
FROM STA. 804+50
8817 C.Y.
WASTE
EMB. 1908 C.Y.
EXC. 150 C.Y.
EMB. 130 C.Y.
EXC. 3125 C.Y.
EMB. 2718 C.Y.
EXC. 642 C.Y.
EMB. 558 C.Y.
EXC. 44 C.Y.
EMB. 38 C.Y.
EXC. 959 C.Y.
EMB. 834 C.Y.
EXC. 4 C.Y.
EMB. 3 C.Y.
EXC. 3013 C.Y.
EMB. 2622 C.Y.
SEE NEXT SHT.
NOT REVISED AS CONSTRUCTED
800~
770~
775~
780~
785~
790~
795~
DOUGLAS COUNTY ROAD DEPT
NORTH UMPQUA HWY RD # 4
1973 SHT 10 A
GEORGE E. GRUBB COUNTY ENGR.
PLAN
SURVEYED
PLOTTED
NOTE BOOK
ALIGNMENT CHECKED
RIGHT OF WAY CHECKED
NO.
BY
DATE
PROFILE
SURVEYED
PLOTTED
NOTE BOOK
GRADES CHECKED
STRUCTURE NOTE CHECKED
NO.
14751535