MP14

# SEC 14 T26S R4W W.M.

RD 4

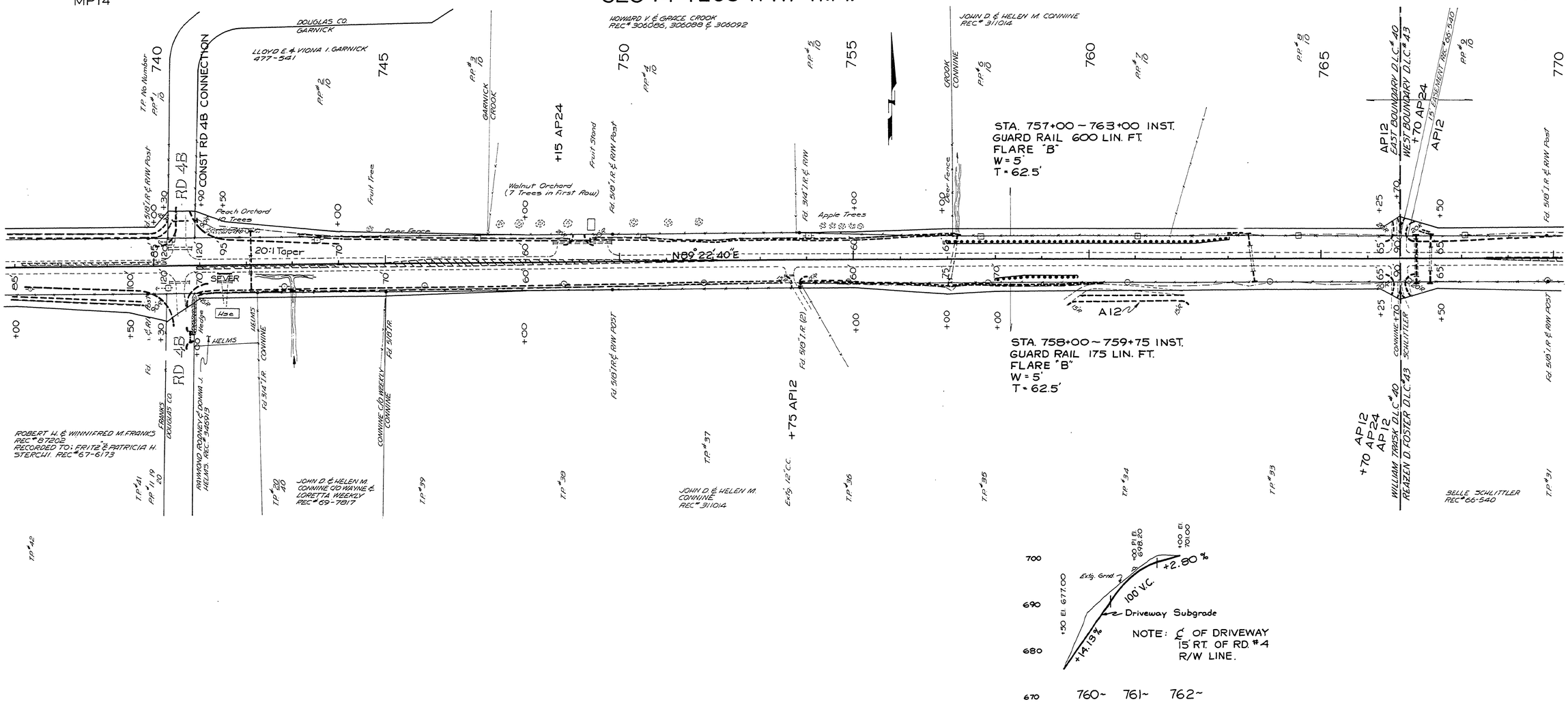


NOT REVISED
AS CONSTRUCTED

14181475

DOUGLAS COUNTY ROAD DEPT.
NORTH UMPQUA HWY RD #4
1973 SHT 8
GEORGE E. GRUBB COUNTY ENGR.

M.P. 14.18 – 14.75

RD #4

93