SEC 14,15 T26S R4W W.M.

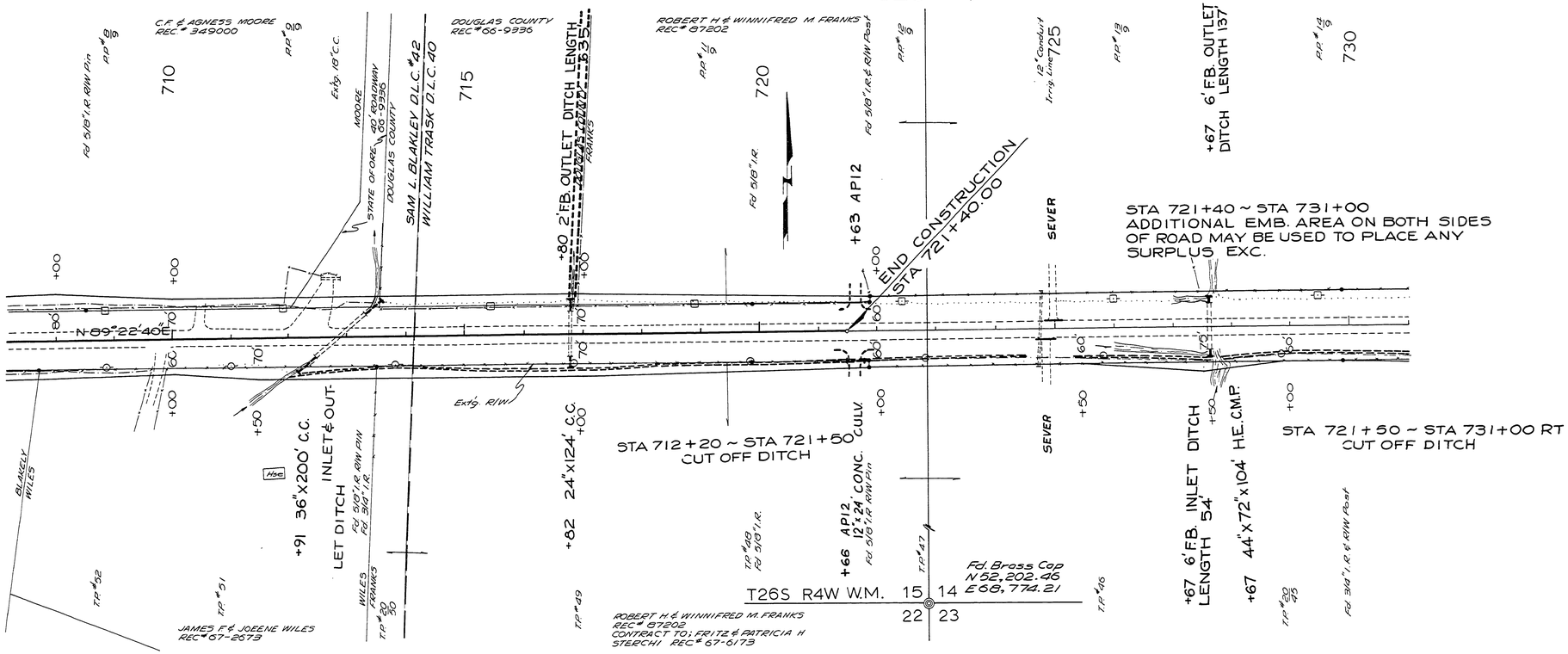

NOT REVISED
AS CONSTRUCTED

DOUGLAS COUNTY ROAD DEPT.
N. UMPQUA HWY RD. NO. 4
1972 SHT 12
GEORGE E. GRUBB COUNTY ENG.

13611399

M.P. 13.61 - 13.99

Rd #4 1972 12

82