

SEC 28,29 T26S R4W W.M.

RD 4

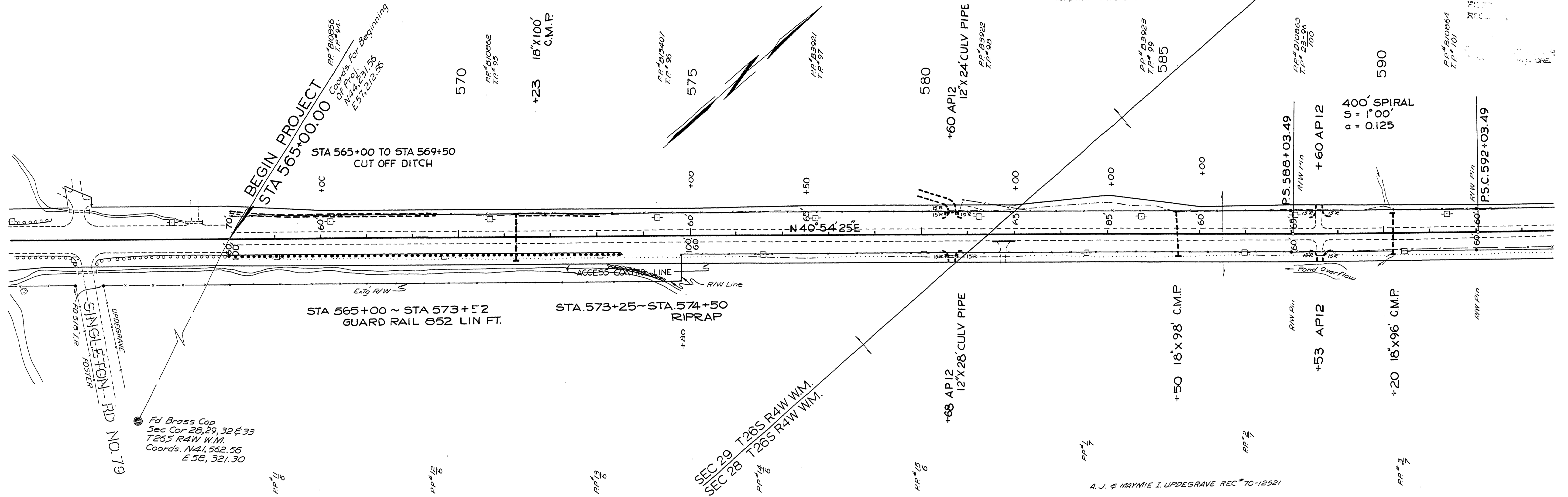

BEGIN PROJECT
 STA 565+00.00
 STA 565+00 TO STA 569+50
 CUT OFF DITCH

STA 565+00 ~ STA 573+52
 GUARD RAIL 852 LIN FT.

STA 573+25 ~ STA 574+50
 RIPRAP

SEC 29 T26S RAW WM.
 SEC 28 T26S RAW WM.

400' SPIRAL
 S = 1'00
 e = 0.125

SINGLETON RD NO. 79
 UPDEGRAVE
 N 51° 51' 18" E
 105.81

Fd Brass Cap
 Sec Cor 28, 29, 32 & 33
 T26S R4W W.M.
 Coords. N41, 562.55
 E 58, 321.30

A. J. & MAYNIE I. UPDEGRAVE REC # 70-12521

8-19-74
 REVISED AS BUILT PH
 DOUGLAS COUNTY ROAD DEPT
 NORTH UMPQUA HWY RD # 4
 1972 SHT 7
 GEORGE E. GRUBB COUNTY ENGR.

10861139