

DATE _____ BY _____
 ORIGINAL SURVEY SURVEYED, PLOTTED, AND CHECKED BY _____
 NO. _____

DATE _____ BY _____
 ORIGINAL SURVEY SURVEYED, PLOTTED, AND CHECKED BY _____
 NO. _____

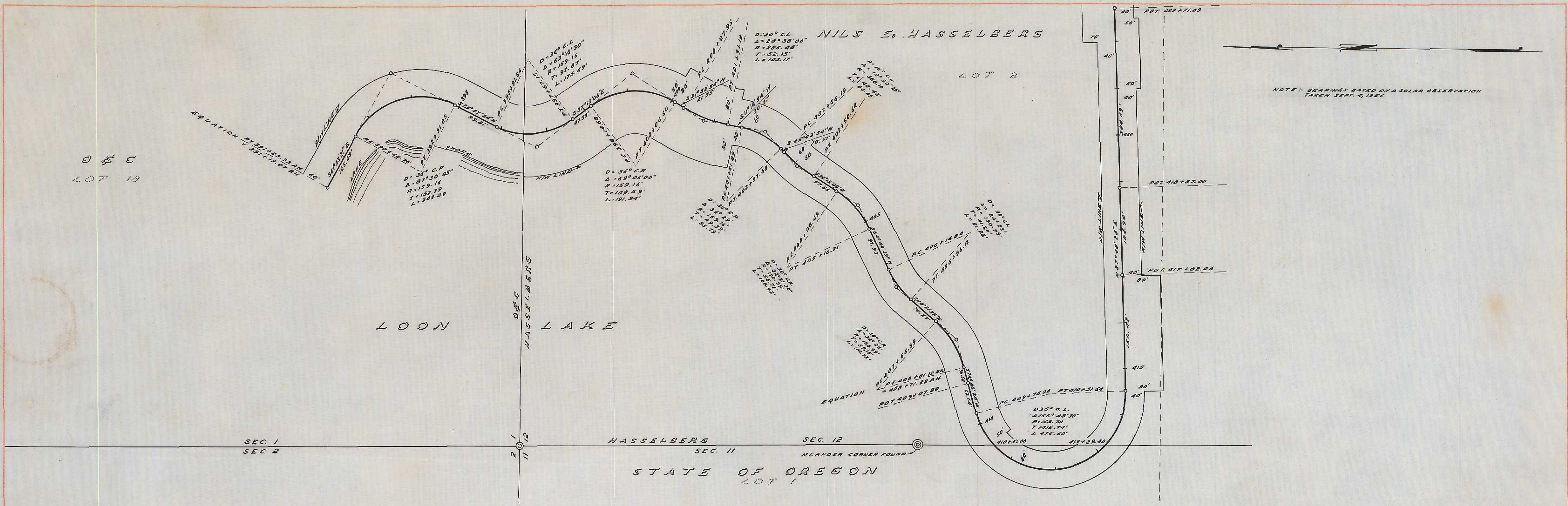

NOTE: BEARINGS BASED ON A SOLAR OBSERVATION TAKEN SEPT. 4, 1956

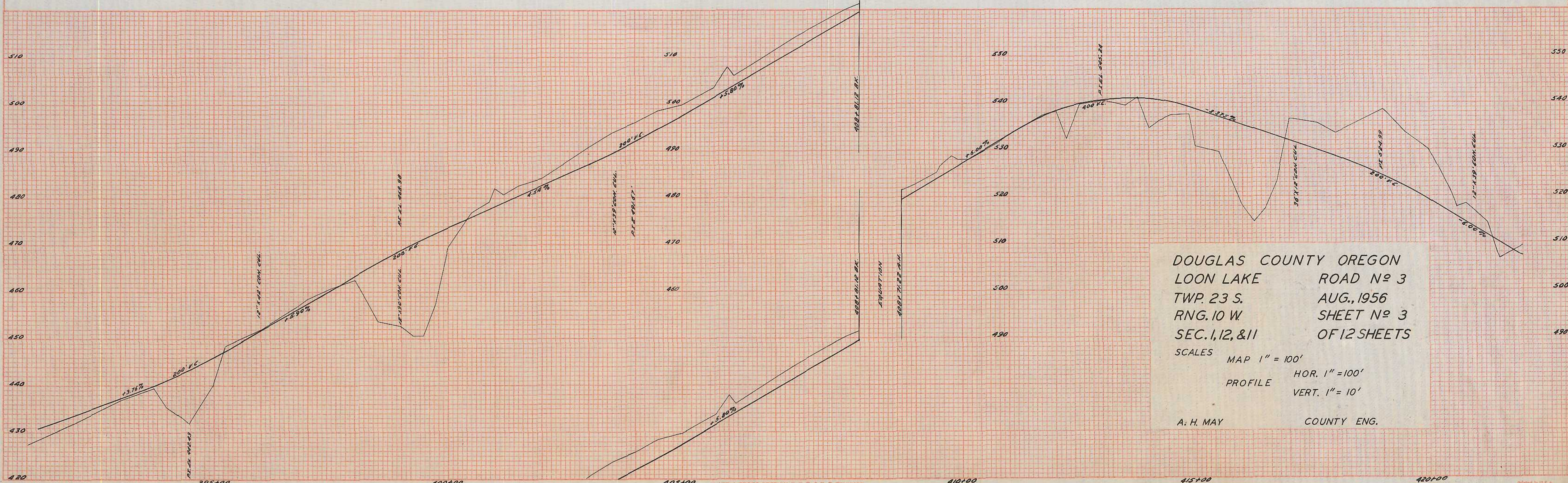

DOUGLAS COUNTY OREGON
 LOON LAKE ROAD No 3
 TWP. 23 S. AUG., 1956
 RNG. 10 W. SHEET No 3
 SEC. 1, 12, & 11 OF 12 SHEETS
 SCALES MAP 1" = 100'
 PROFILE HOR. 1" = 100'
 VERT. 1" = 10'
 A. H. MAY COUNTY ENG.

PLATE 4 CROSS SECTION S. P. R. & R. E. STANDARD
 LUCHE DETACH CO. CHICAGO - NEW YORK

MP 8.09-8.66

Rd #3

Aug. 1956 SM. 3 of 12

99809080