

DOUGLAS COUNTY
 OREGON
 MARKET ROAD NO. 3
 St. 94+00 to St 124+00
 F.C. Frear County Engr.
 April 1927

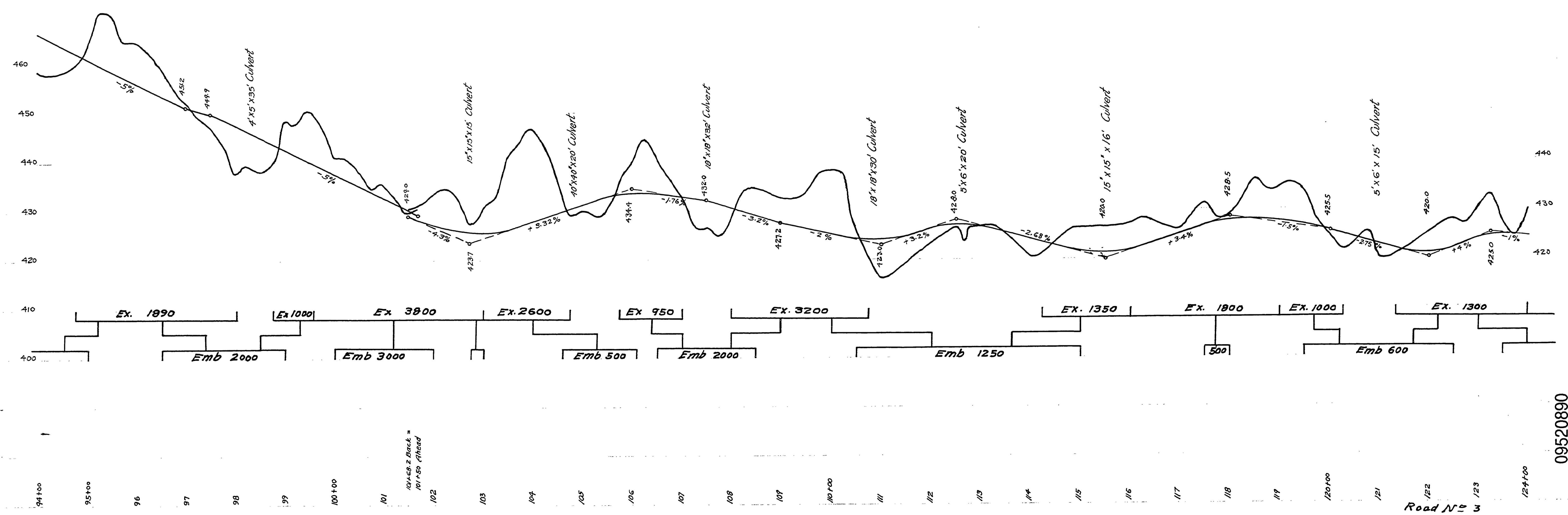

09520890

Road No. 3
 April, 1927

M.P. 9.52-8.90

sh. 2 of 11

(2)

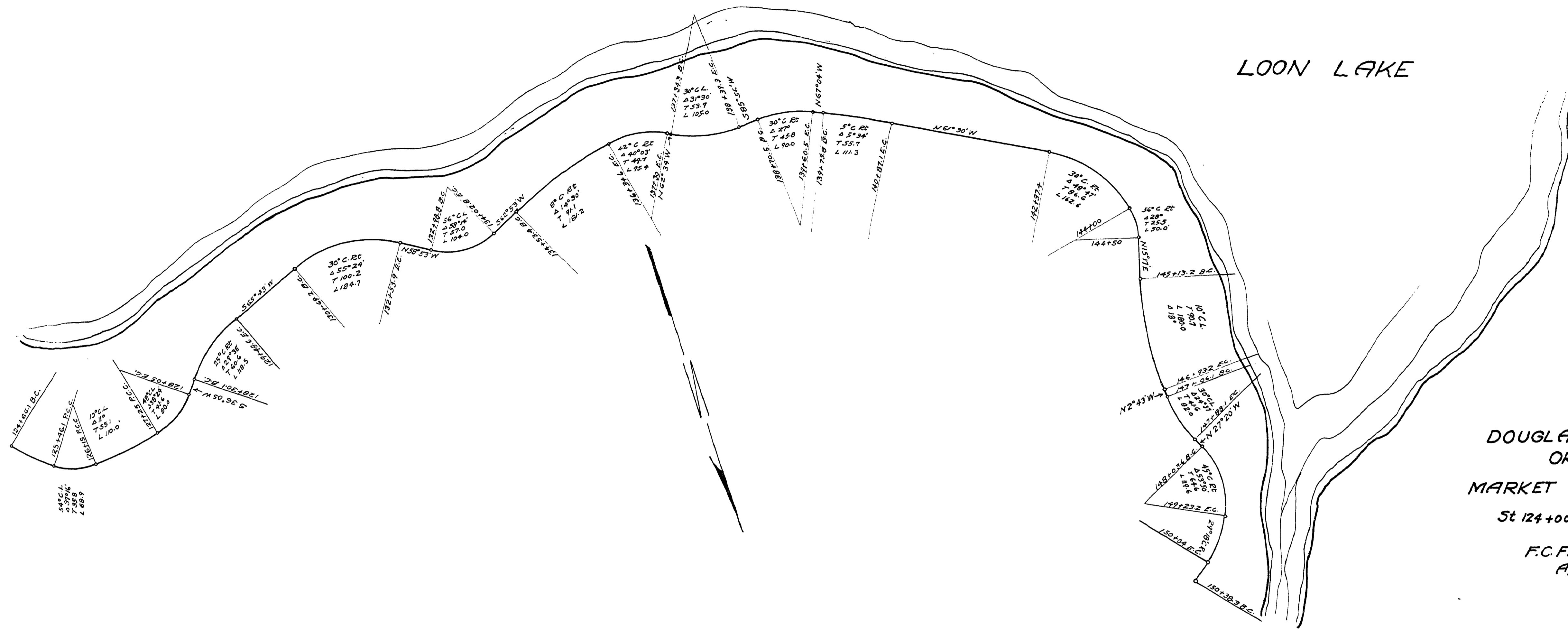

LOON LAKE

DOUGLAS COUNTY
OREGON
MARKET ROAD NO. 3
St 124+00 to St 154+00
F.C. Frear County Engr.
April 1927

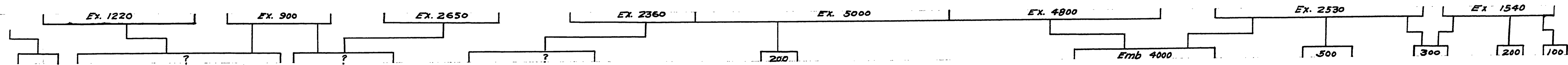
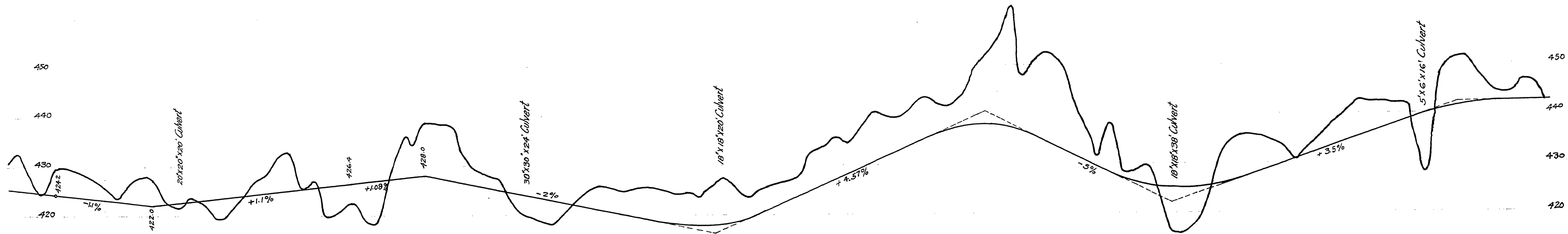

124 125 126 127 128 129 130+00 131 132 133 134 135 136 137 138 139 140+00 141+00 142+00 143 144 145 146 147 148 149 150+00 151 152 153 154
Road No 3

M.P. 2.90 - 2.46

April, 1927
S.H. 3 of 11

08900846

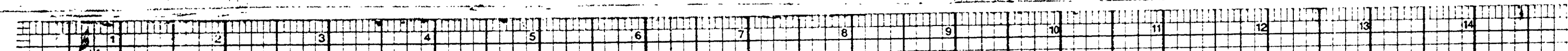

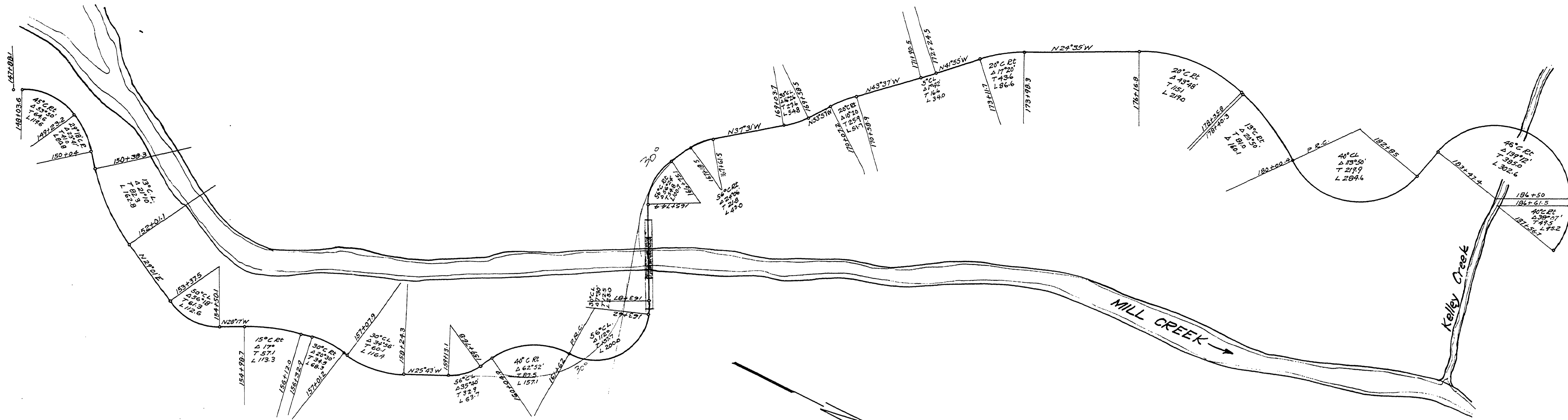

DOUGLAS COUNTY
 OREGON
 MARKET ROAD NO. 3
 St 154+00 to St 184+00
 F.C. Frear County Engr
 April 1927

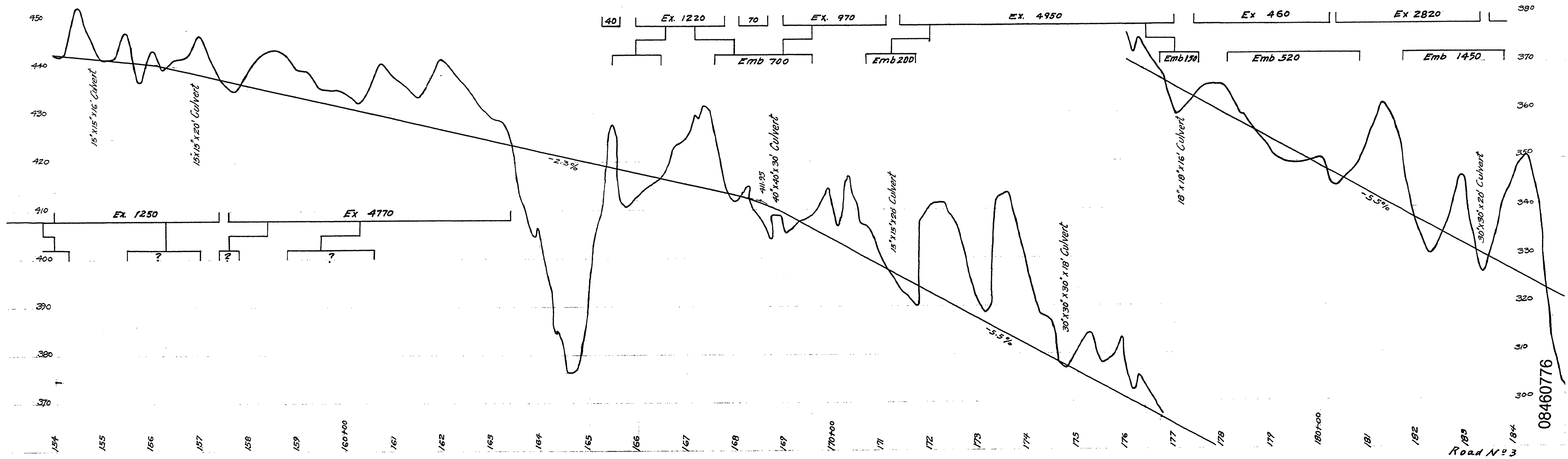

M.P. 8.46-7.76

Sheet 4 of 11

08460776

Road No. 3
 April, 1927

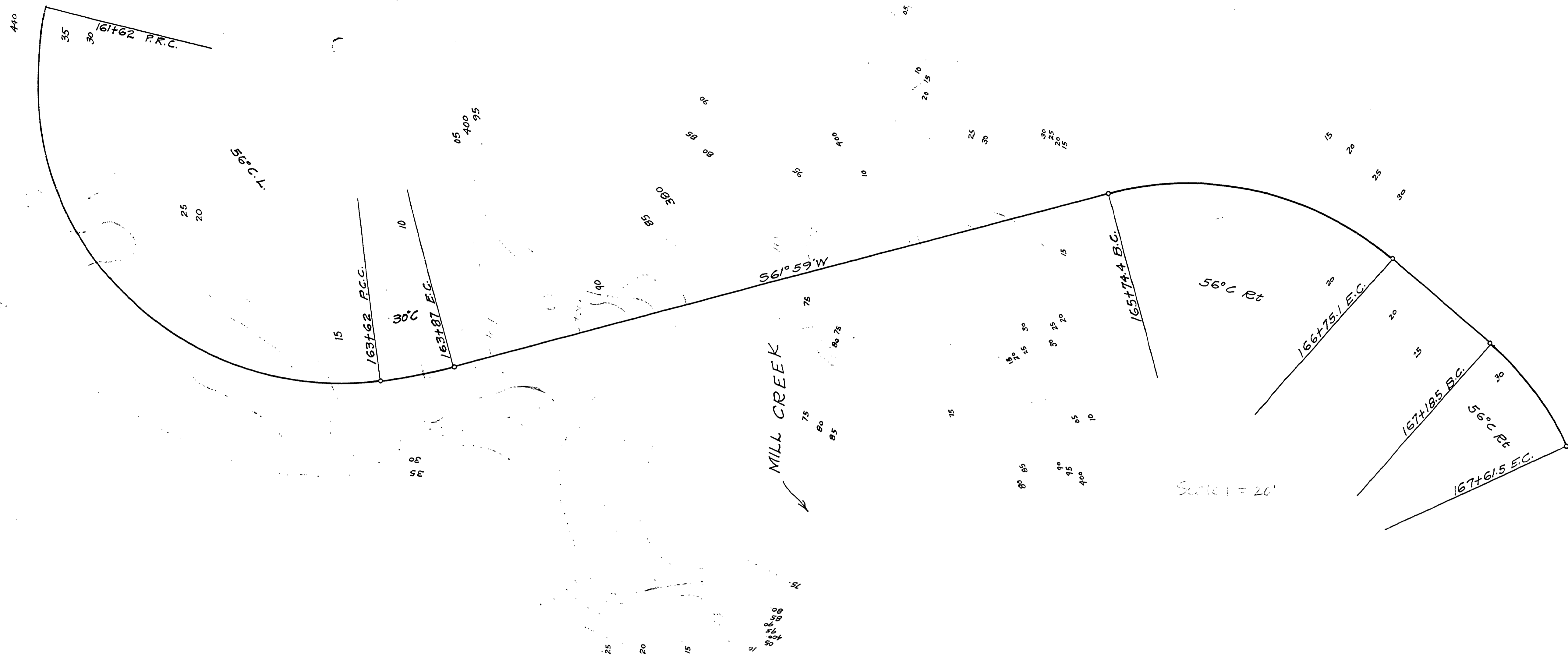

DOUGLAS COUNTY
 OREGON
 MARKET ROAD NO. 3
 Mill Creek Bridge No. M3-6.97
 F.C. Frear County Engr.
 1927

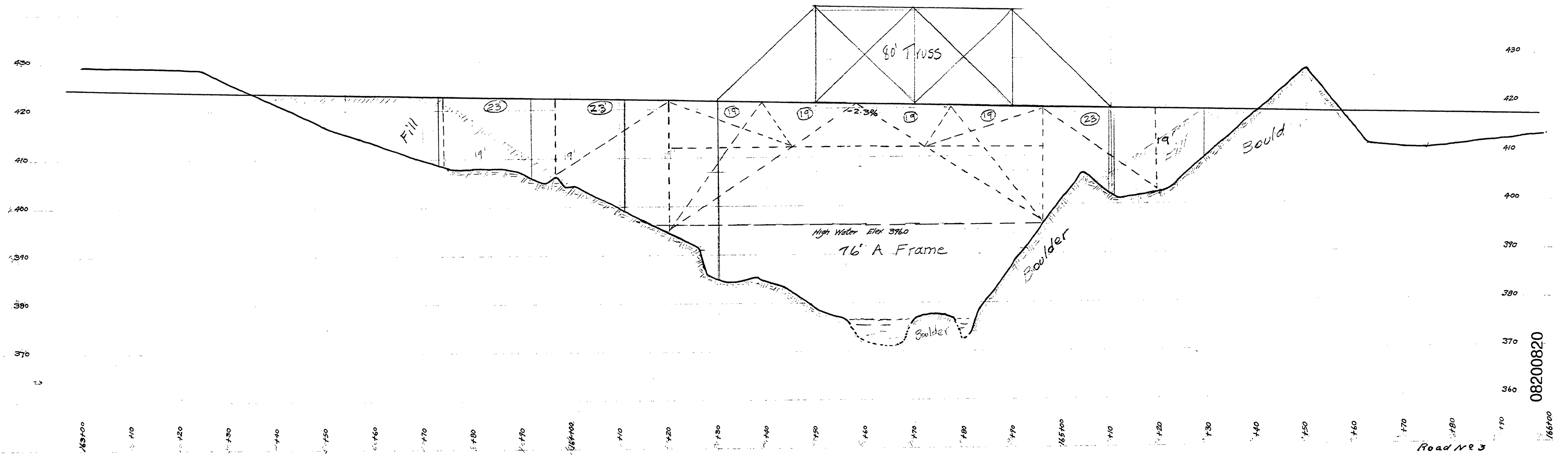

08200820

1927
 Sht. 5 of 11
 ~ M.P. 2.2
 (2A)

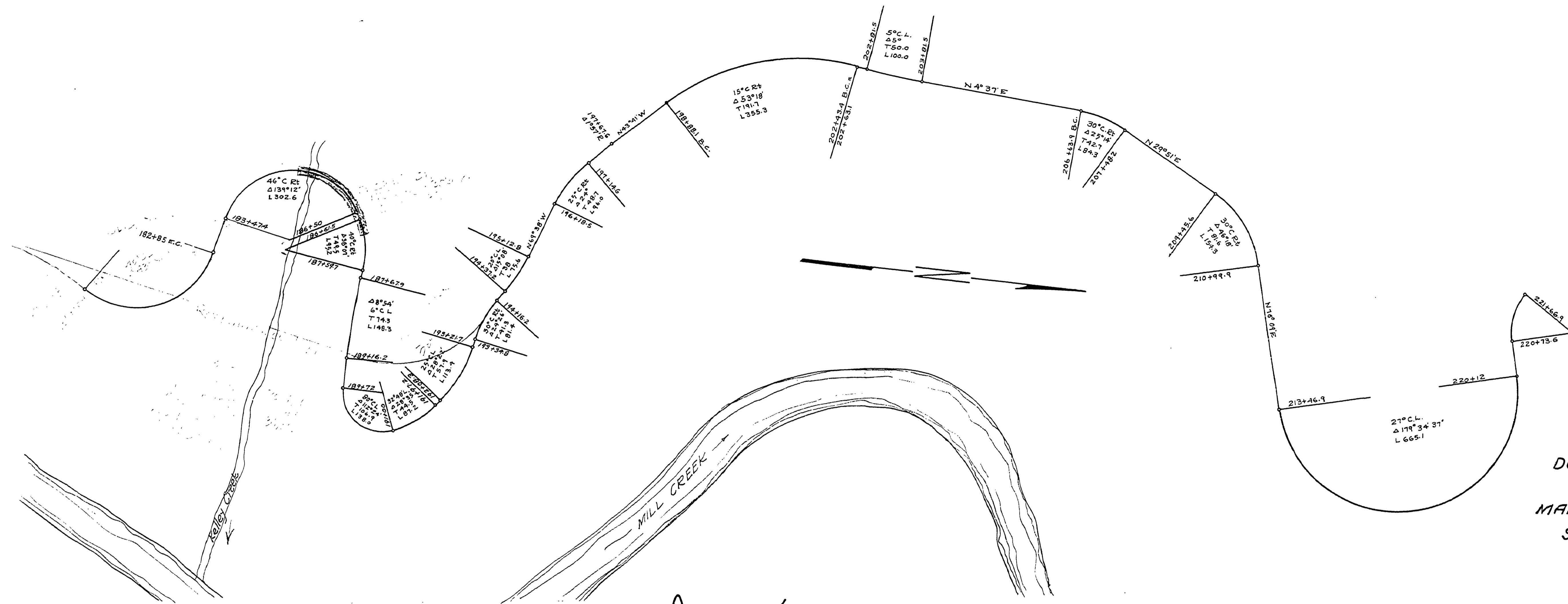

DOUGLAS COUNTY
 OREGON
 MARKET ROAD NO. 3
 St 184+00 to St 214+00
 F.C. Frear County Engr.
 1927

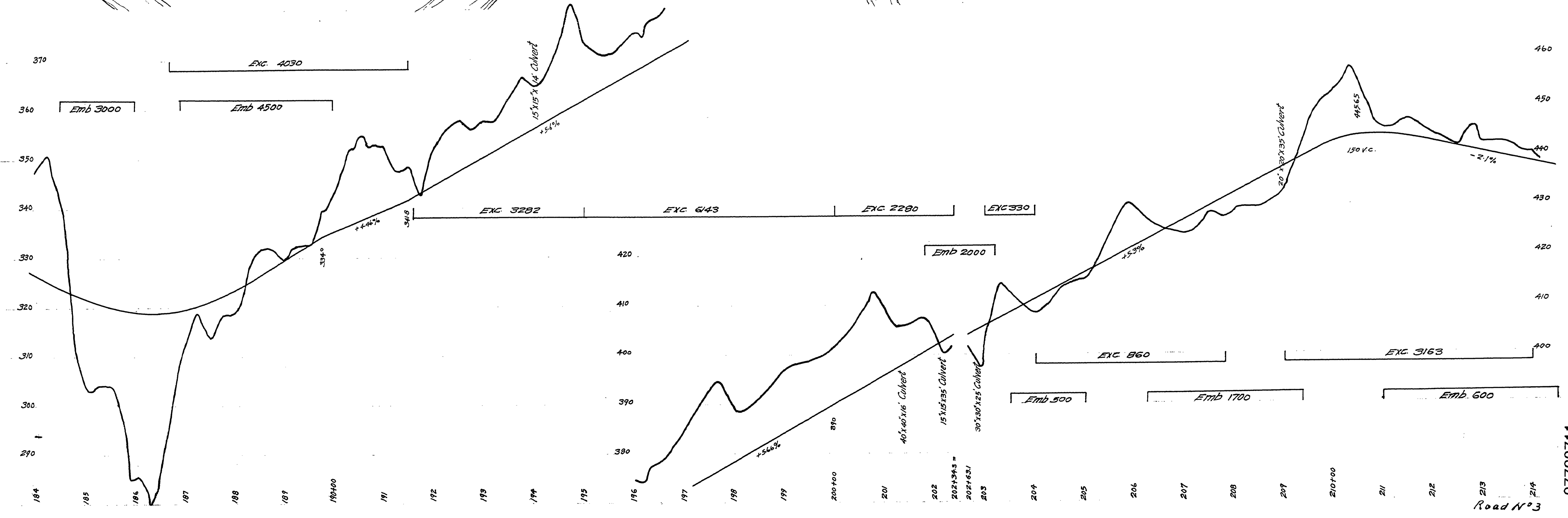

M.P. 7.76 - 7.11

1927
 Sht. 6 of 11

07760711

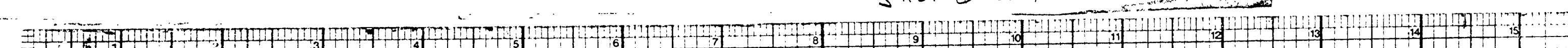

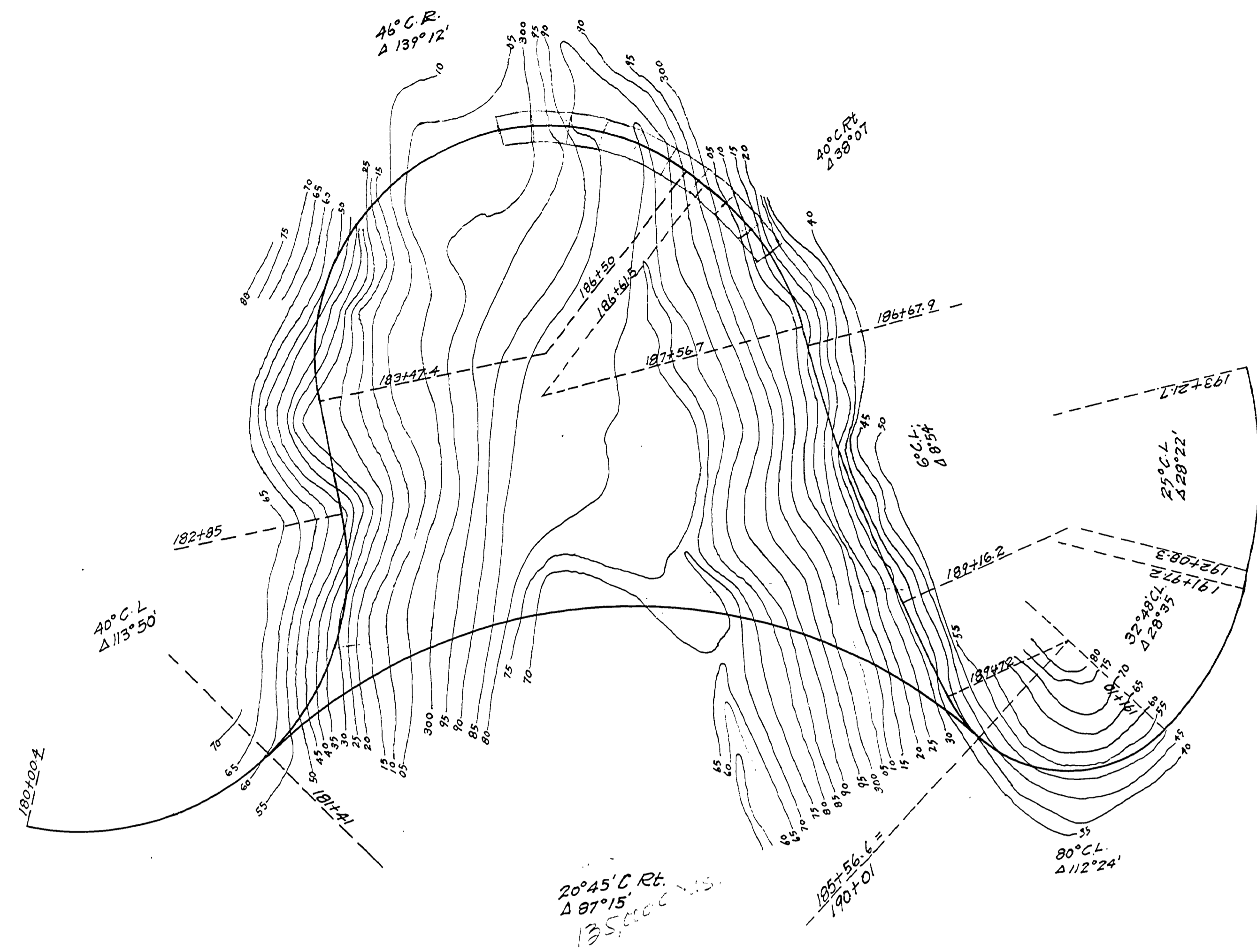

DOUGLAS COUNTY
 OREGON
 MARKET ROAD NO. 3
 Kelley Creek Bridge
 F. C. Frear County Engr.
 1927

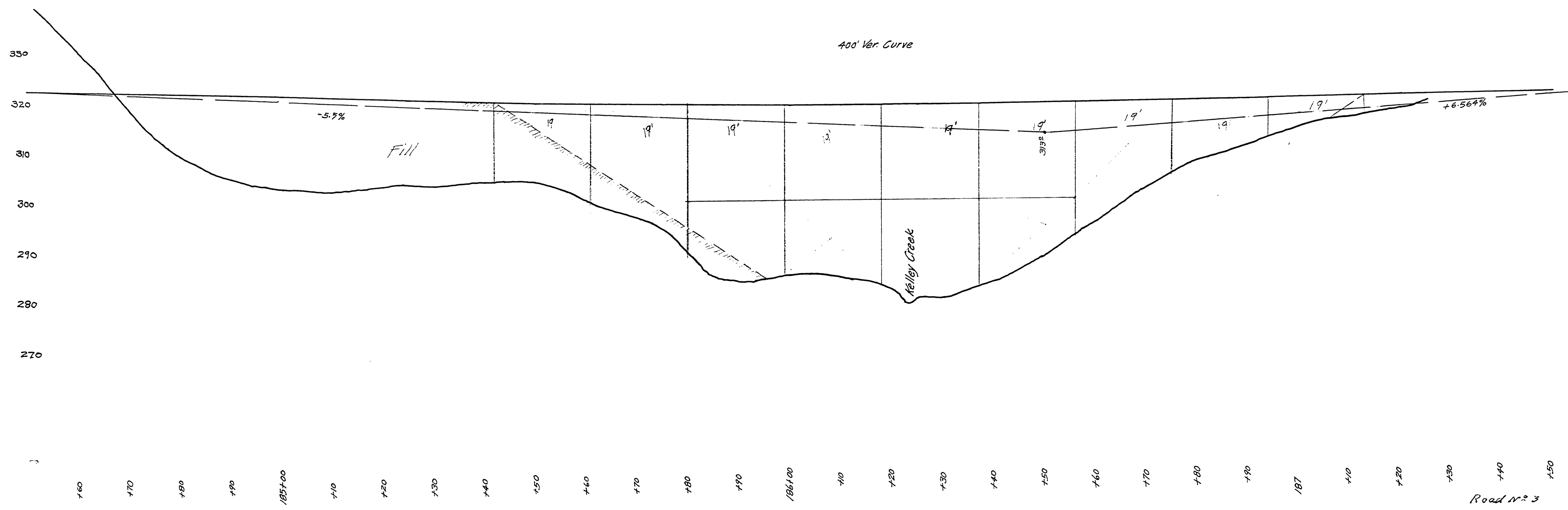

07700770

~ M.P. 7.7

sh. 7 of 11

(26)

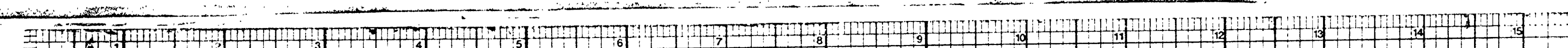

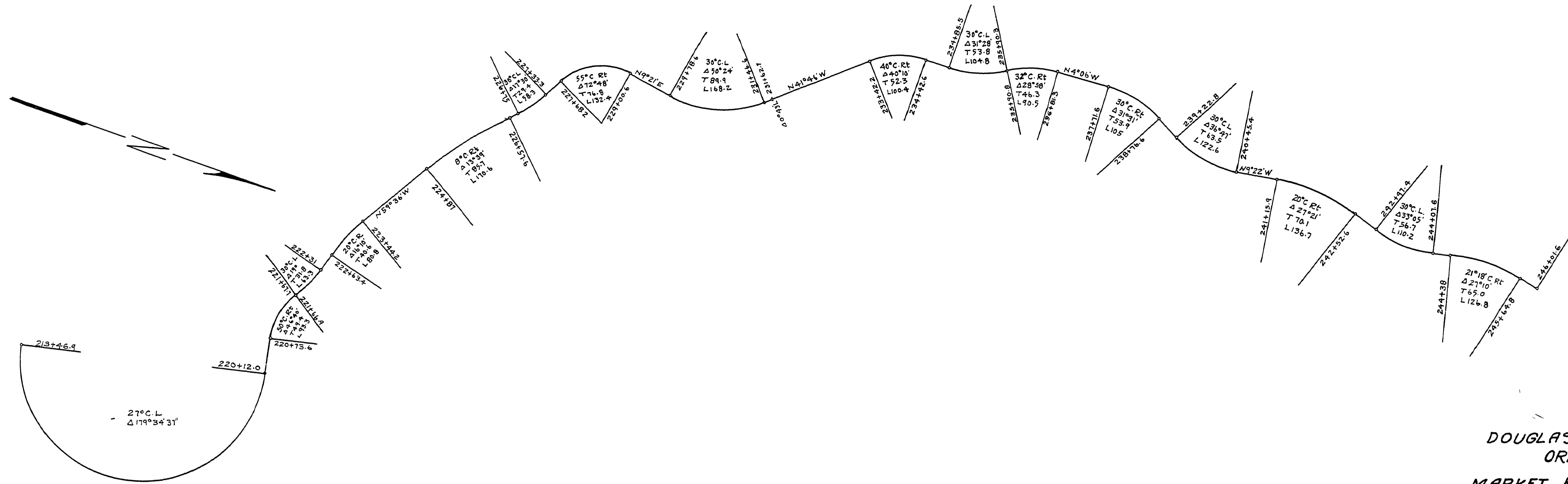

DOUGLAS COUNTY
OREGON
MARKET ROAD NO. 3
St 214+00 to St 244+00

F.C. Frear County Engr
1927

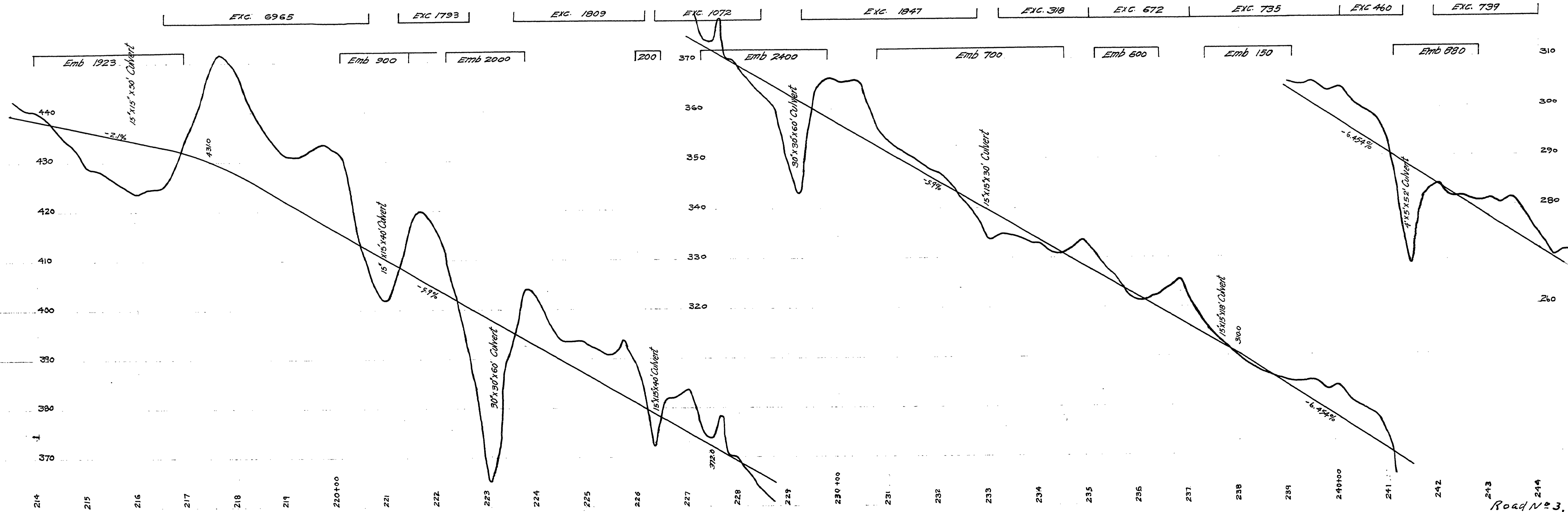

M.P. 7.11-6.65

Sht. 8 of 11

1927

Road No. 3

07110665

(27)

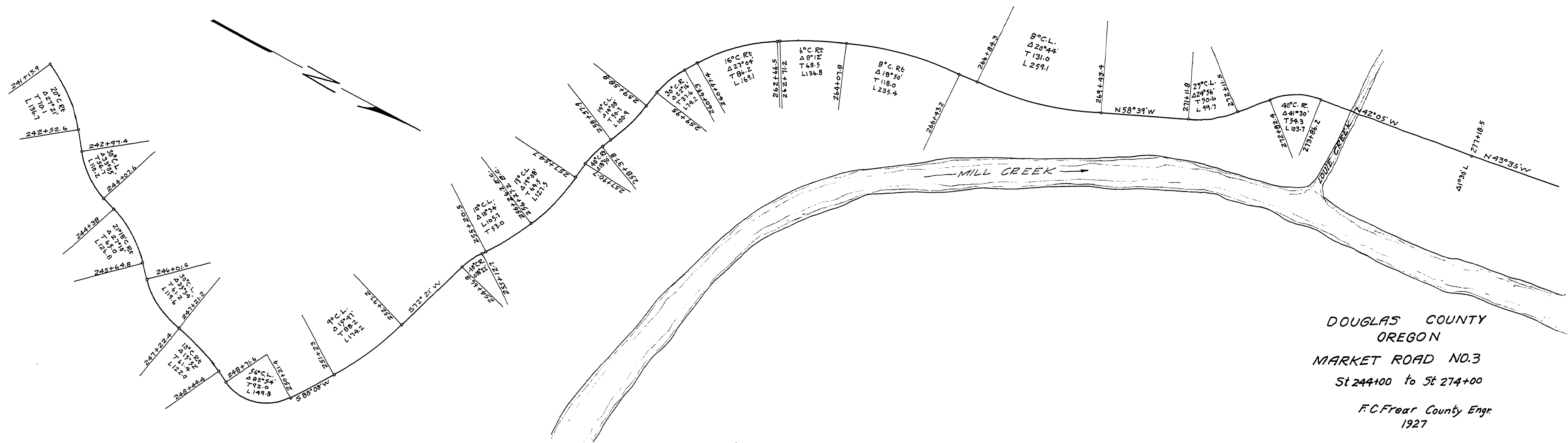

DOUGLAS COUNTY
OREGON
MARKET ROAD NO. 3
St 244+00 to St 274+00
F.C. Frear County Engr
1927

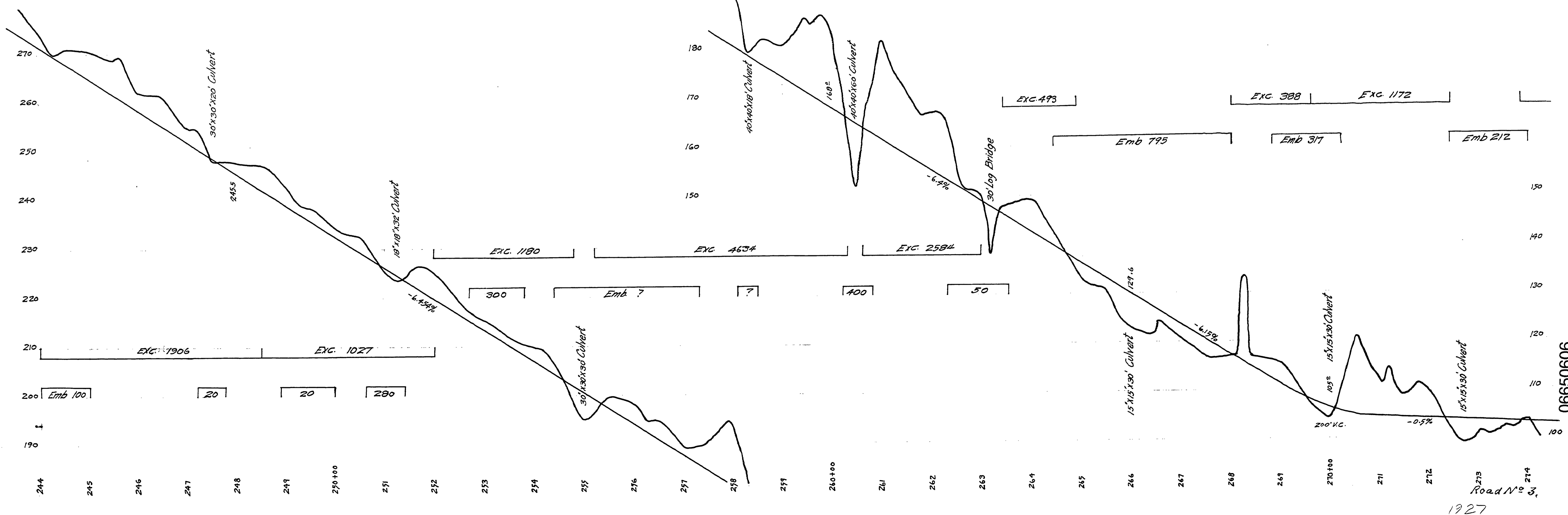

M.P. 6.05-6.06

Sheet 9 of 11

06650606



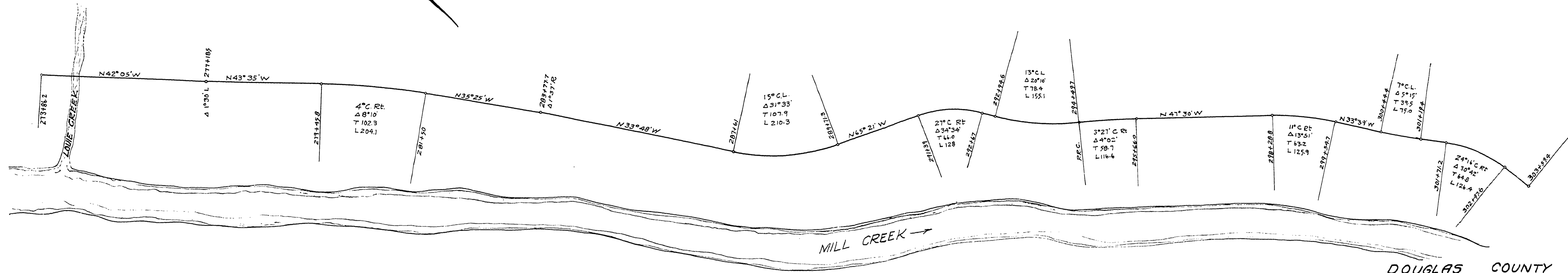

DOUGLAS COUNTY
 OREGON
 MARKET ROAD NO. 3
 St 274+00 to St 304+00
 F.C. Frear County Engr
 1927

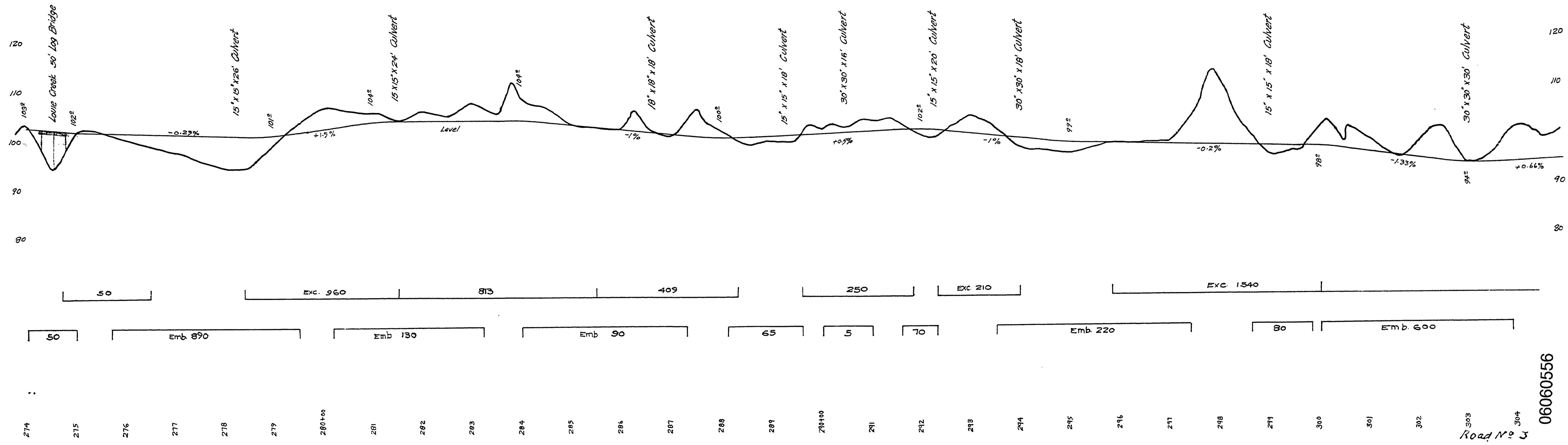

06060556

1927

M.P. 6.06-6.56

Sh. 10 of 11

(2)

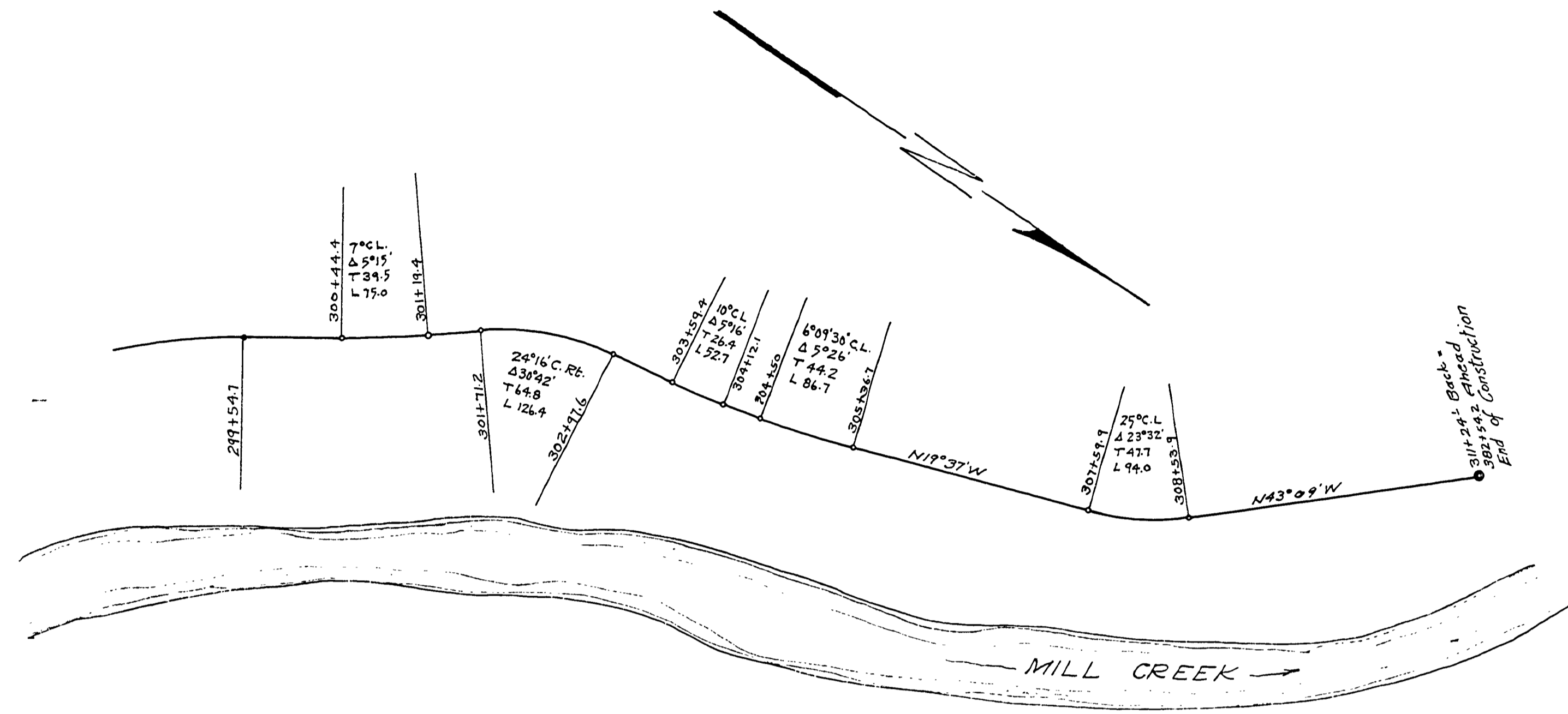

DOUGLAS COUNTY
 OREGON
 MARKET ROAD NO. 3
 St 304+00 to St 311+00
 F.C. Frear County Engr
 1927

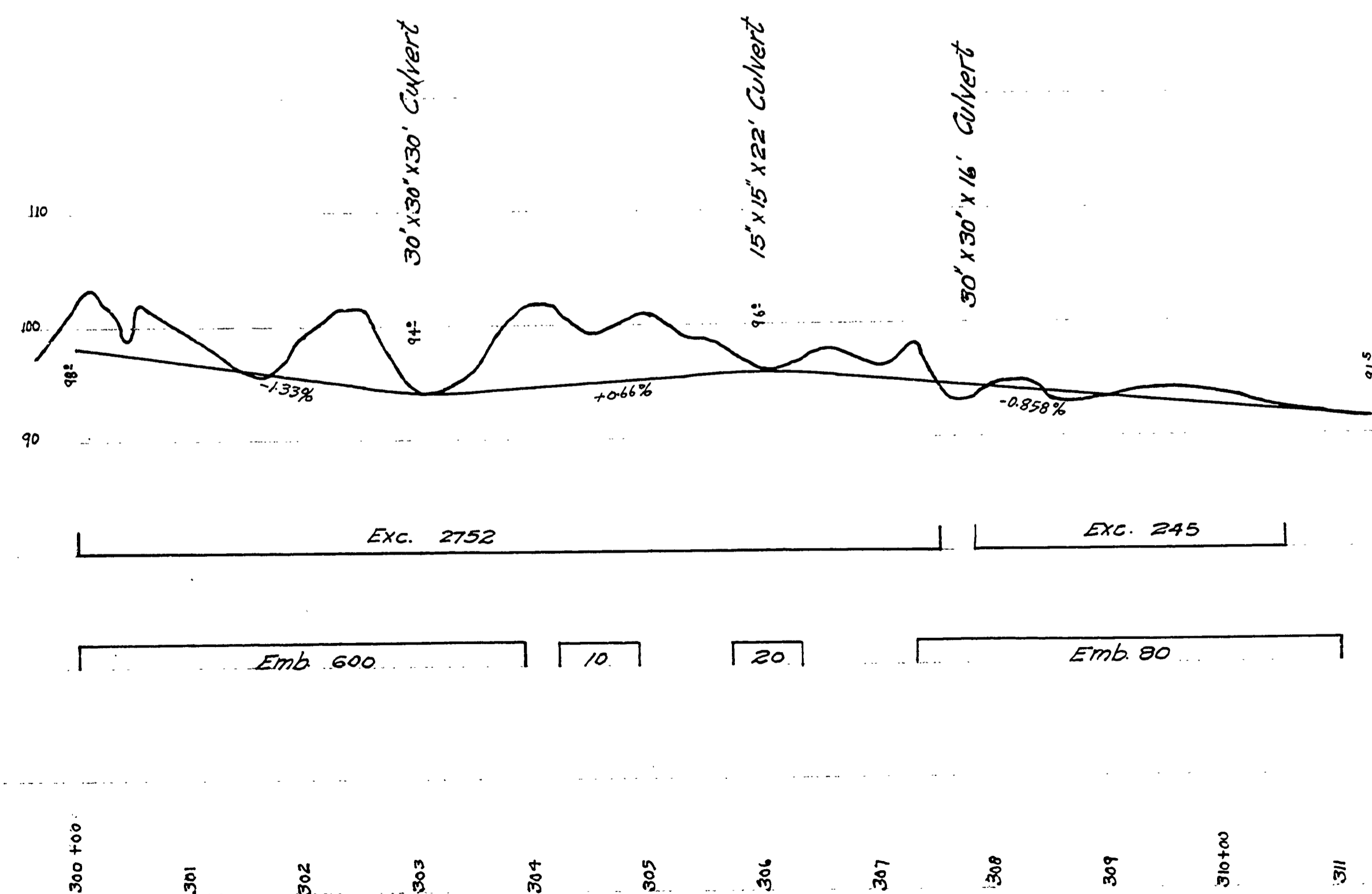

05560542

Road No. 3
 1927

M.P. 5.56-5.42

sht. 11 of 11

30

