

DOUGLAS COUNTY
 HIGHWAY IMPROVEMENT
 PROFILE AND ALIGNMENT
 LOON LAKE ROAD
 MARKET ROAD NO.3
 SHEET 6
 St. 458+58 to St. 425+84
 OFFICE OF
 F.C. PEAR CO. ENGR.
 SEPT. 2, 1925

Note Excav all Common
 unless otherwise designated

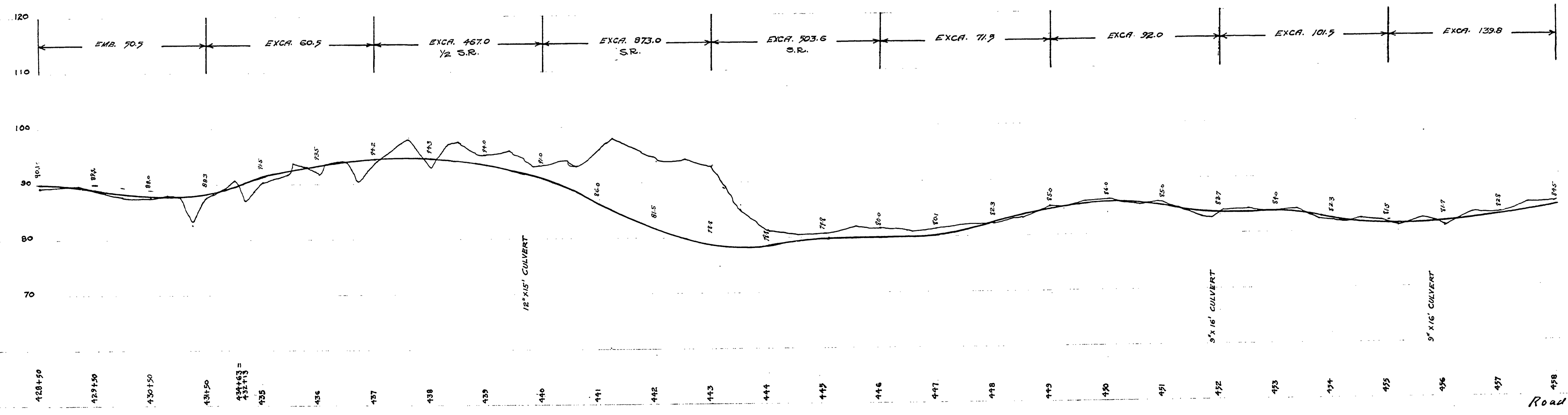

03440282

"SHEET 6"

M.P. 3.44-2.82

SEPT. 2, 1925 SHE 1 of 8

Road No 3

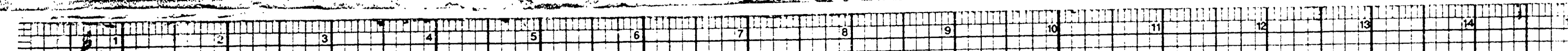

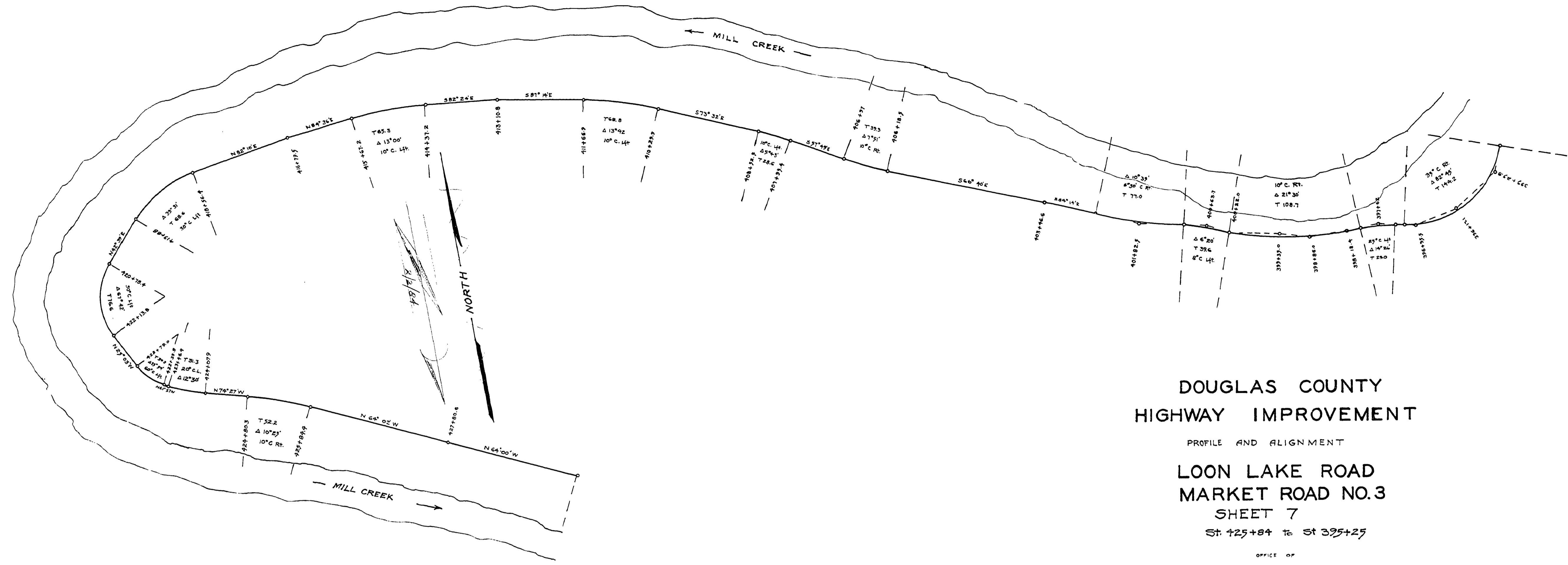

DOUGLAS COUNTY
HIGHWAY IMPROVEMENT

PROFILE AND ALIGNMENT

LOON LAKE ROAD
MARKET ROAD NO. 3
SHEET 7

St. 425+84 to St 395+25

OFFICE OF
H. C. FREAR, CO. ENGR.
SEPT. 2, 1925

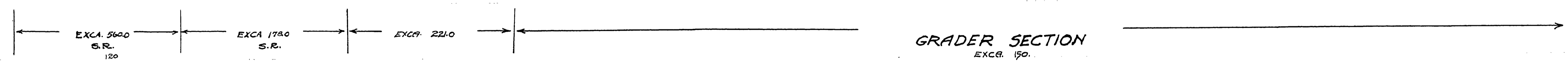

GRADER SECTION
EXCA. 150.

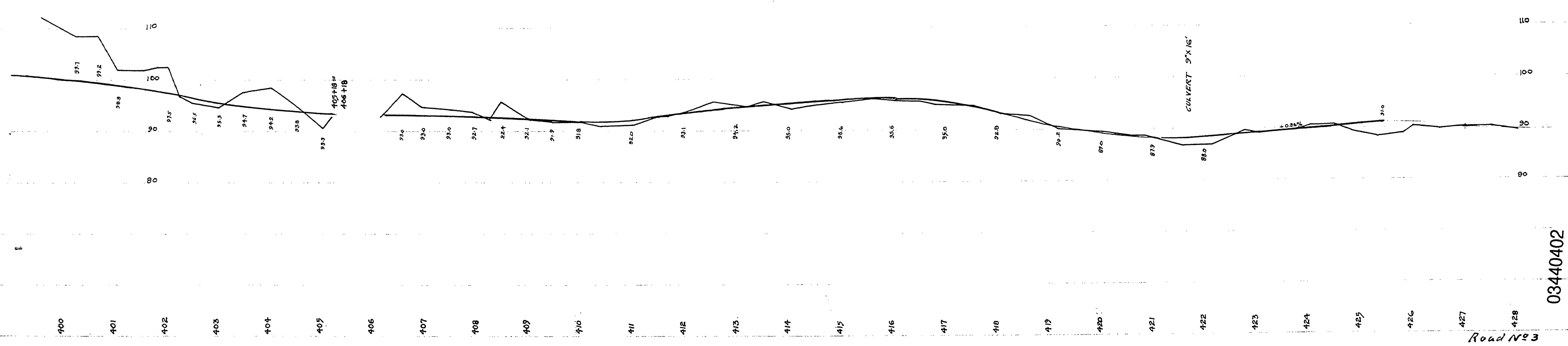

03440402

Road No 3

"SHEET 7"

M.P. 3.44-4.02

SEPT. 2, 1925 sht. 2 of 8



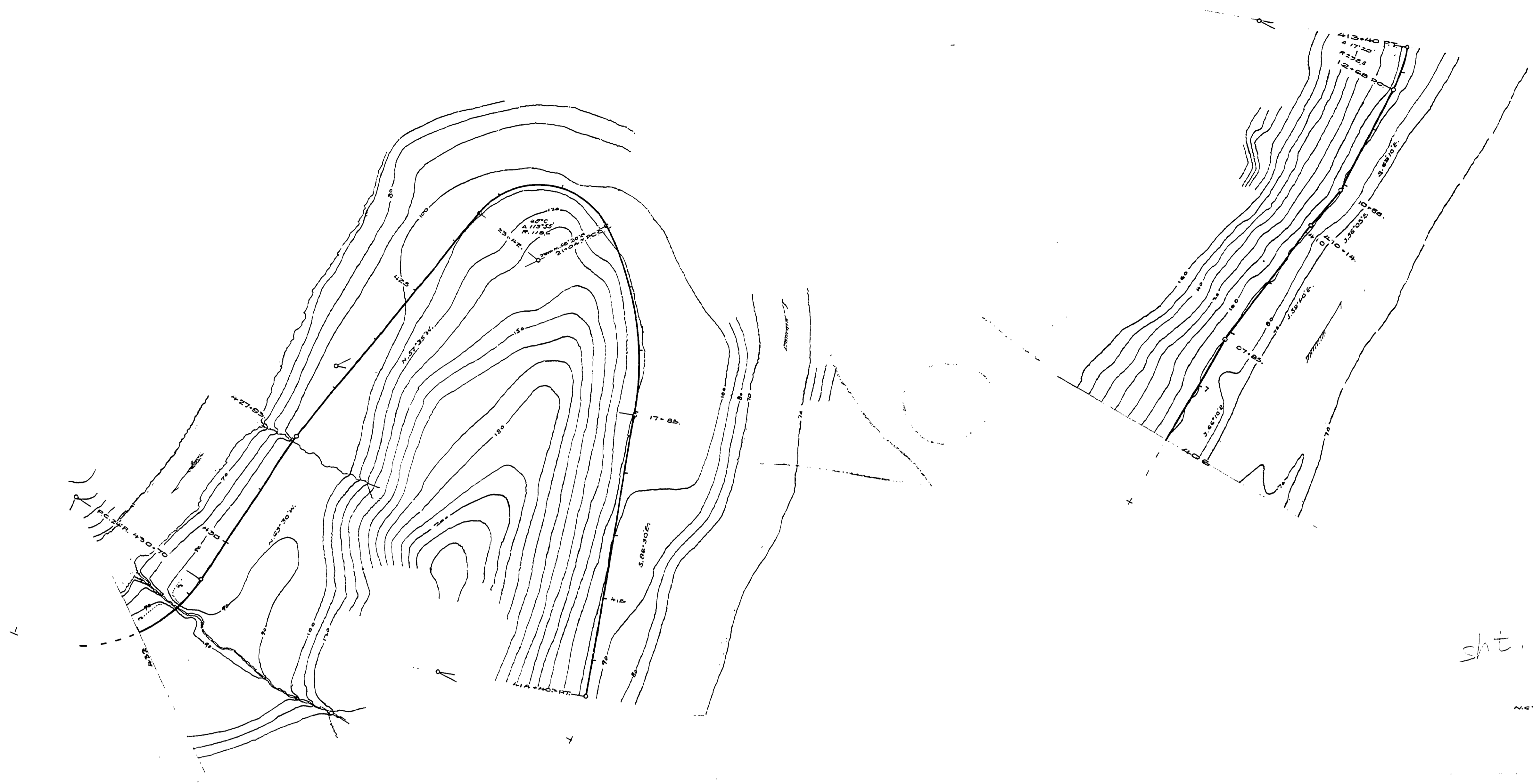

sht. 7-A

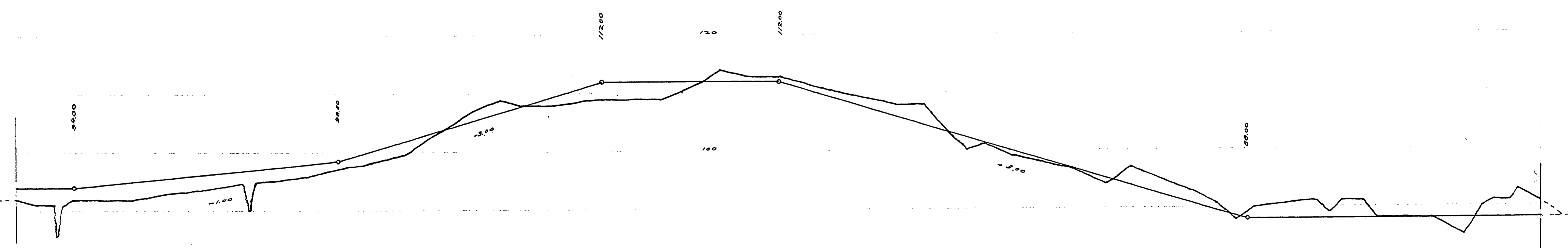

32 30 25 20 15 10

M.P. 3.33-3.66, 3.82-5.70

"SHEET 7-A" Road No. 3

2nd 2/1/45 sht. 3 of 8

03330382

9



sht. B-A

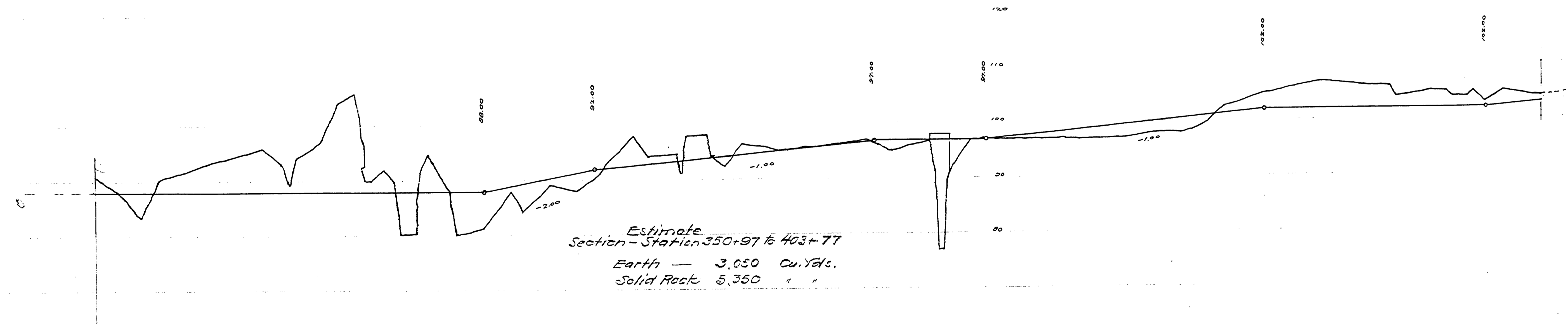

Estimate
 Section - Station 350+97 to 403+77
 Earth — 3,050 Cu. Yds.
 Solid Rock 5,350 " "

03820431

06 05 400 95 90 85

80 Road No 3
 ((SHEET B-A))

M.P. 3.82 - 4.31

SHT. 5 of 8

11

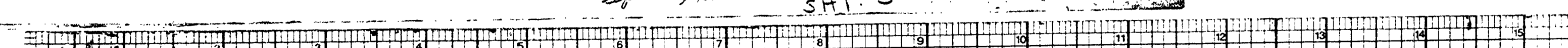

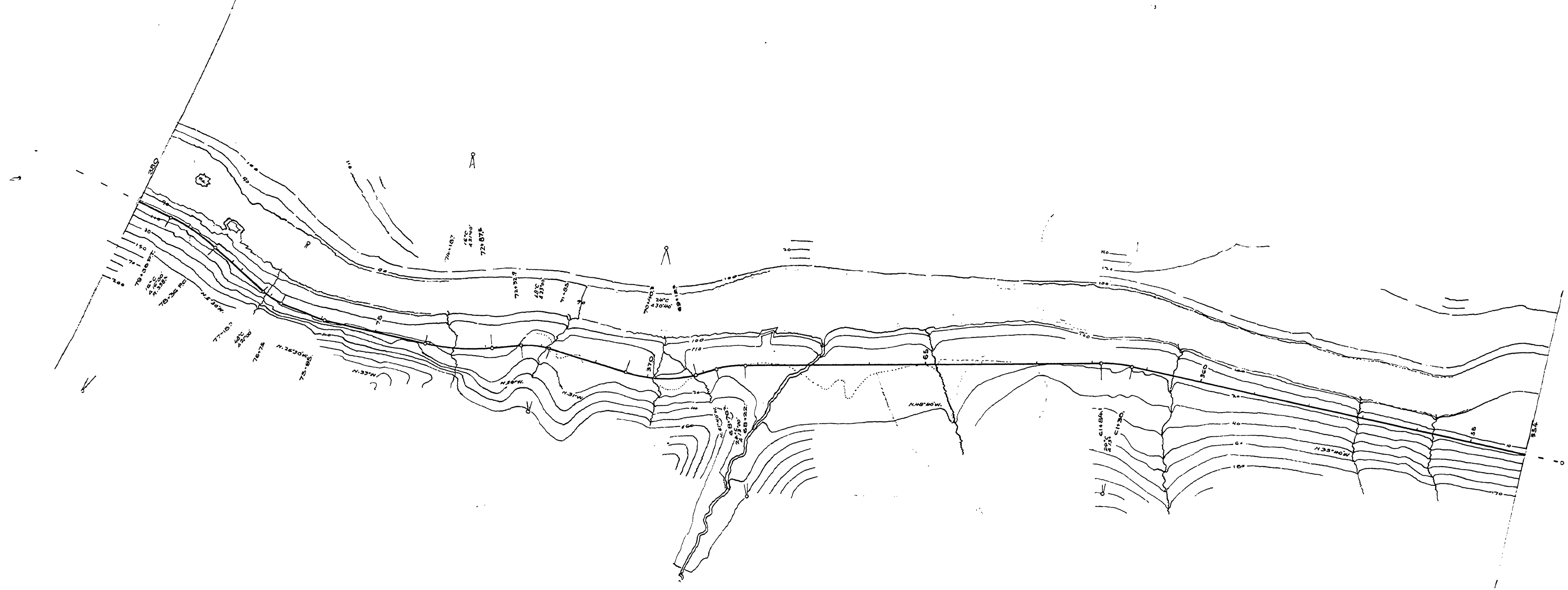

SHT. B-B

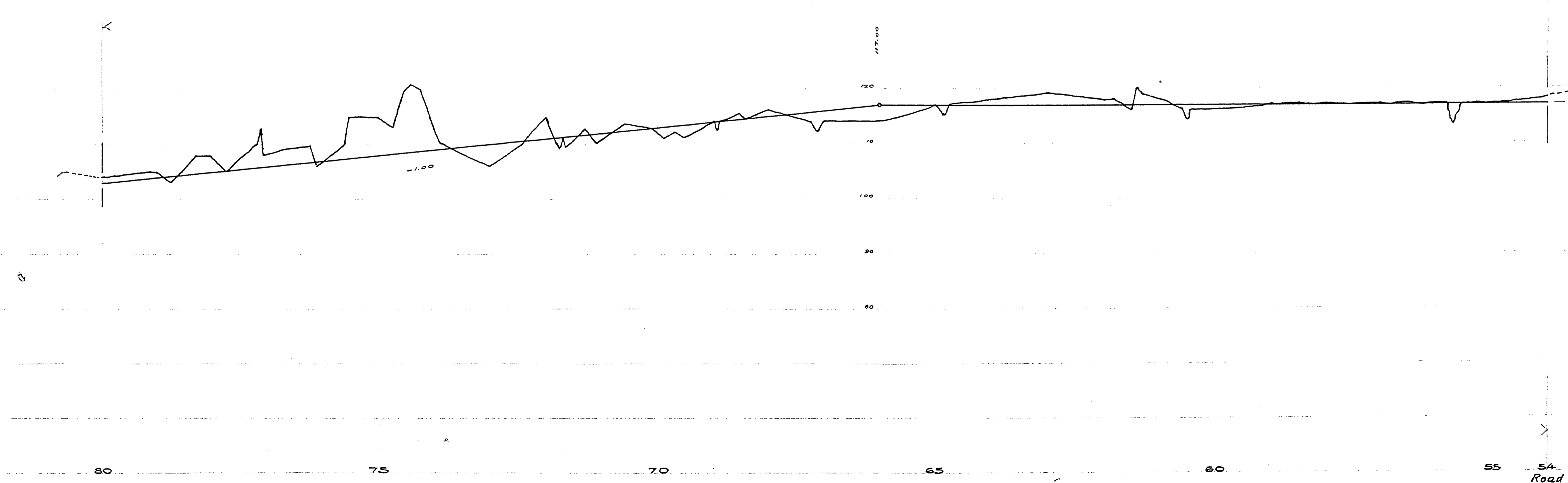

04310480

M.P. 4.31-4.80

"SHEET B-B"
 Sept 2, 1925 SHY 6 of 8

12





Sht 9-B

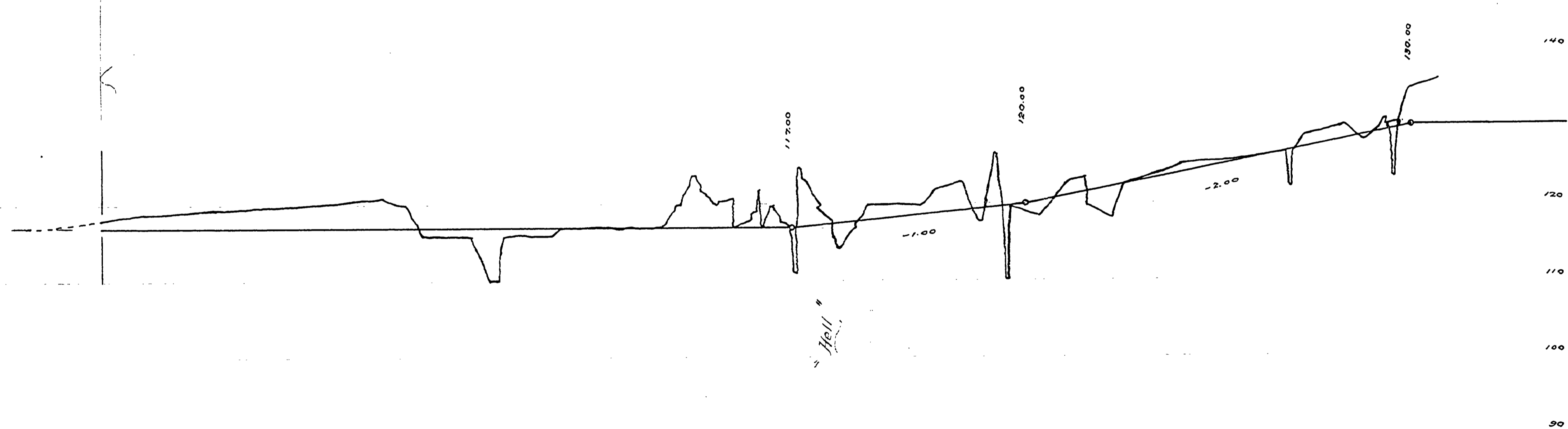

Estimate
 Section - Station 337 to 350+97
 Earth 210 Cu. Yds.
 Solid Rock 1,480 " "

54 350 45 40 335

M.P. 4.80 - 5.13

Road No. 3
 "HT. 9-B"
 Sept 2, 1925 SHT. 8 of 8

04800513

14

