

DOUGLAS COUNTY HIGHWAY SURVEYS
ALIGNMENT OF
LOON LAKE - UMPQUA RIVER ROAD
 IN
 SECTIONS 15 & 22 Twp 22 SR10 W.W.M.
 STA. 467+08.2 to STA. 604+00
 F.C. Frear County Surveyor & Roadmaster
 NOV. 1920
 Sheet No. 3

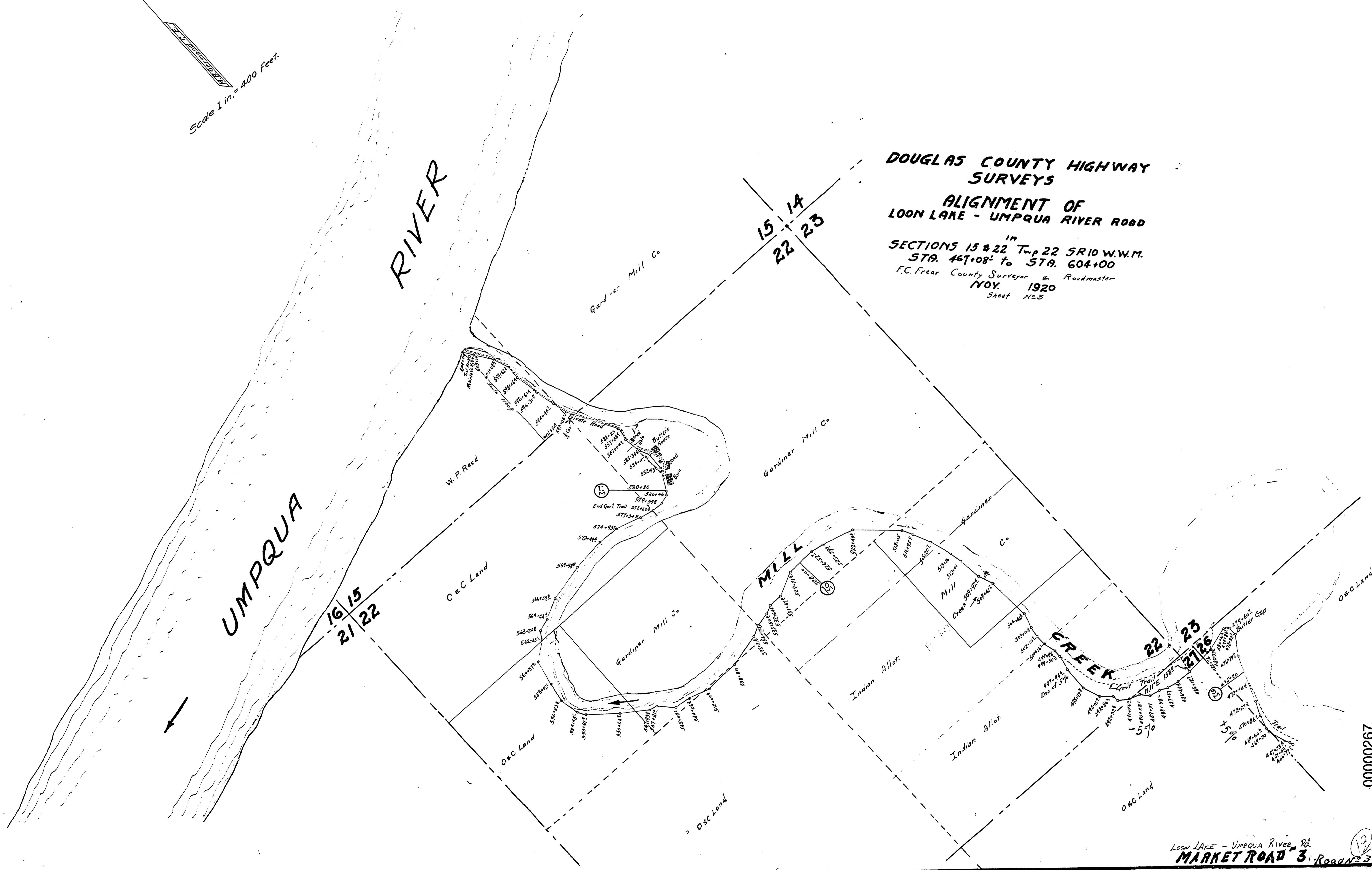

00000267

LOON LAKE - UMPQUA RIVER Rd
MARKET ROAD 3 ROAD 3

M.P. 0.00 - 2.67

Sheet 3 of 3 Nov 1920

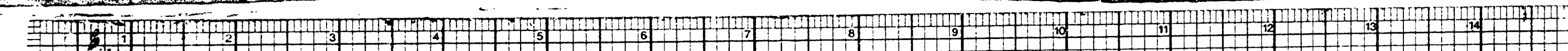

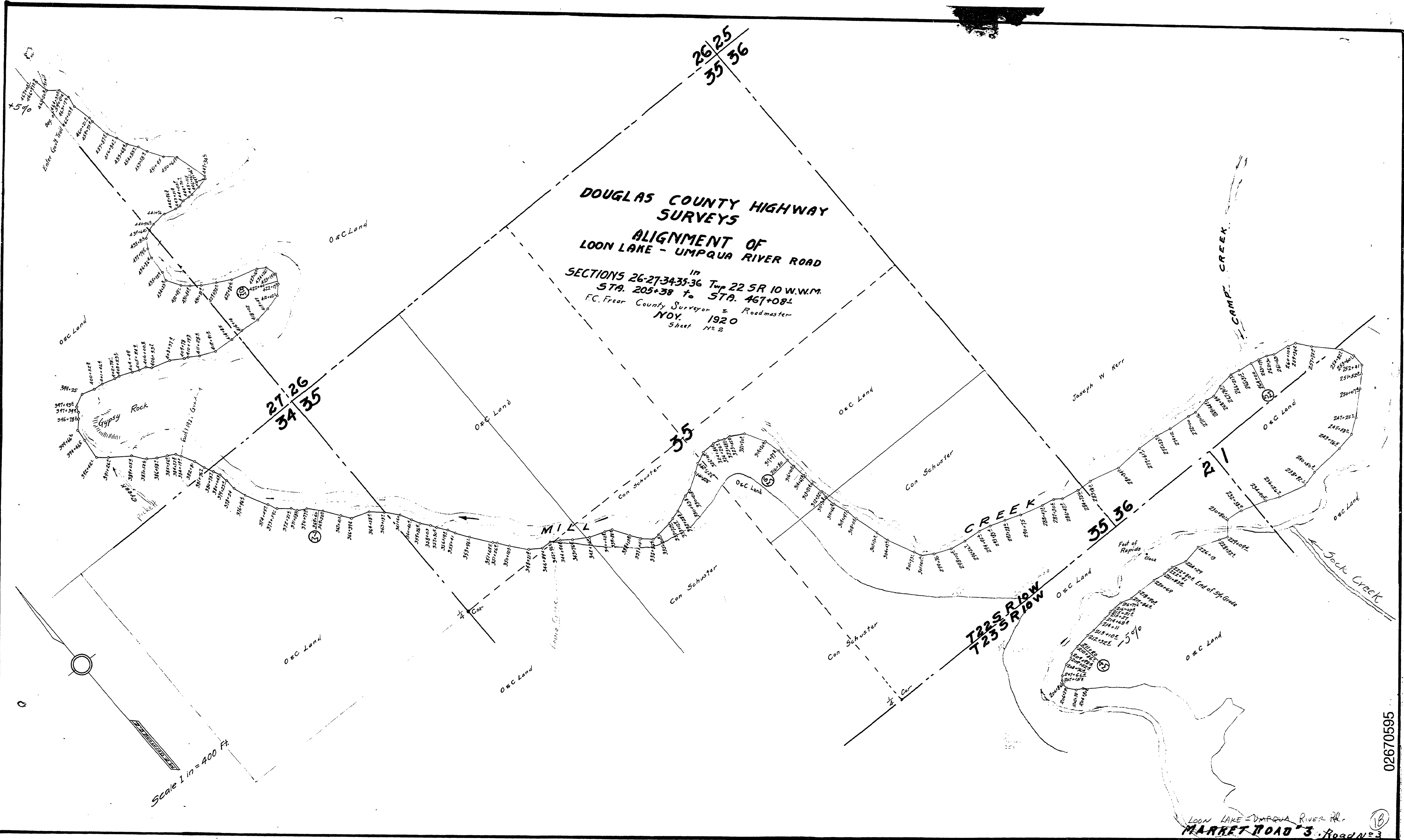

DOUGLAS COUNTY HIGHWAY SURVEYS
ALIGNMENT OF LOON LAKE - UMPQUA RIVER ROAD

IN SECTIONS 26-27-34-35-36 Twp 22 SR 10 W.W.M.
 STA. 205+38 to STA. 467+08L
 F.C. Frear County Surveyor & Roadmaster
 NOV. 1920
 Sheet No. 2

Scale 1 in = 400 Ft.

02670595

LOON LAKE - UMPQUA RIVER Rd.
MARKET ROAD 3 Road No. 3

M.P. 2.67 - 5.95

SH. 2 of 3

NOV. 1920

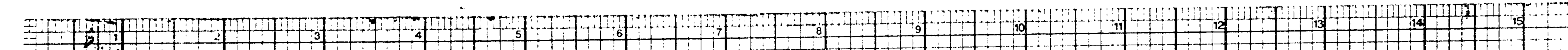

DOUGLAS COUNTY HIGHWAY SURVEYS

**ALIGNMENT OF
LOON LAKE - UMPQUA RIVER ROAD**

in
SECTIONS 1-2 & 12 Twp 23 SR10 W.W.M.
STA. 0+00 to STA. 205+38
F.C. Frear County Surveyor & Roadmaster
NOV. 1920
Sheet No. 1

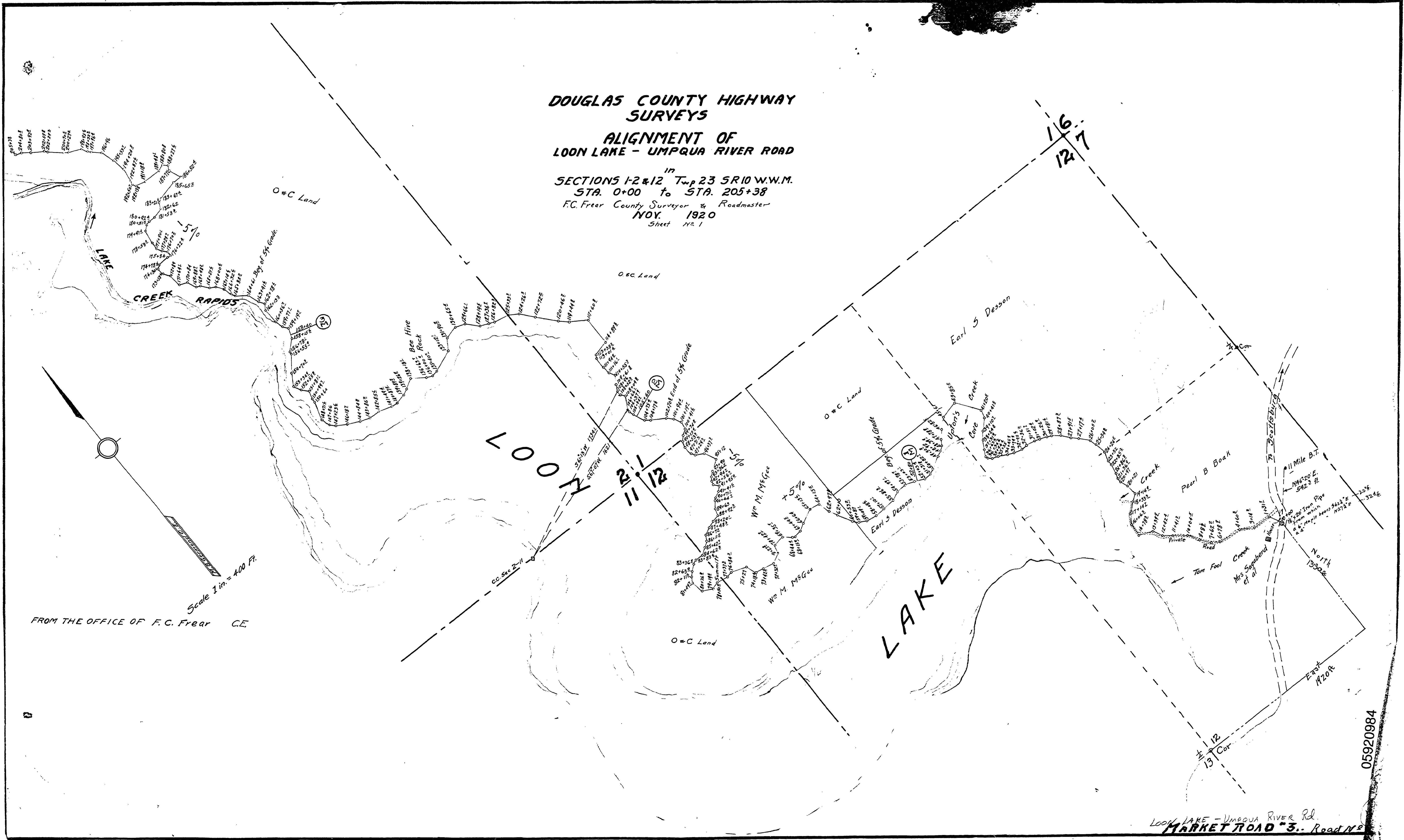

FROM THE OFFICE OF F. C. Frear C.E.

Scale 1 in. = 400 Ft.

05920984

LOON LAKE - Umpqua River Rd.
MARKET ROAD "3" - Road No.