

**DOUGLAS COUNTY HIGHWAY
IMPROVEMENT
PROFILE AND ALIGNMENT
LOON LAKE ROAD
MILL CREEK SECTION
SHEET N° 1
SECTION 22, TWP. 22 S., RANGE 10 W.W.M.
STA. 566+10 TO STA. 586+14.2
OFFICE OF
F. C. FREAR
COUNTY ROADMASTER
JUNE 1922
SCALE: HOR. 1in. = 100ft. VERTICAL 1in. = 10ft.**

1/4 Cor 15 22



MARKET RD. N° 31

ROAD NO. 3

00340070

M.P. 0.34-0.70

June 1922, June 1923

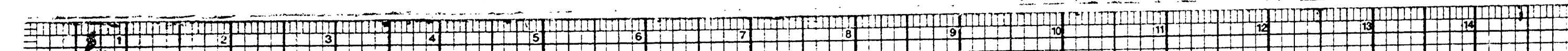

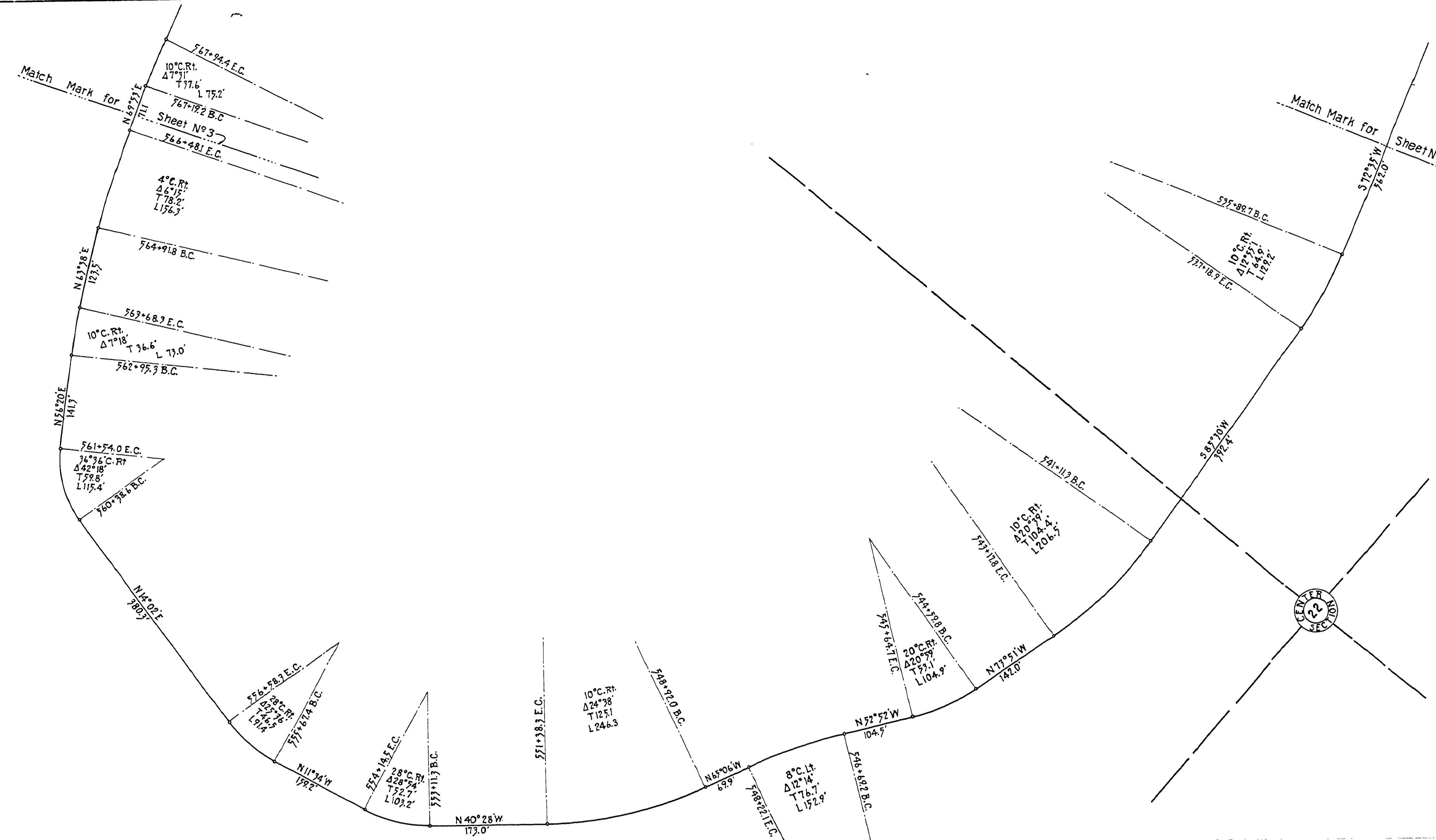

**DOUGLAS COUNTY HIGHWAY
IMPROVEMENT
PROFILE AND ALIGNMENT
LOON LAKE ROAD
MILL CREEK SECTION
SHEET N°2**
SECTION 22, TWP. 22 S., RANGE 10 W.W.M.
STA. 534+00 TO STA. 566+70
OFFICE OF
F. C. FREAR
COUNTY ROADMASTER
JUNE 1922
SCALE: HOR. 1 in. = 100 ft. VERTICAL 1 in. = 10 ft.

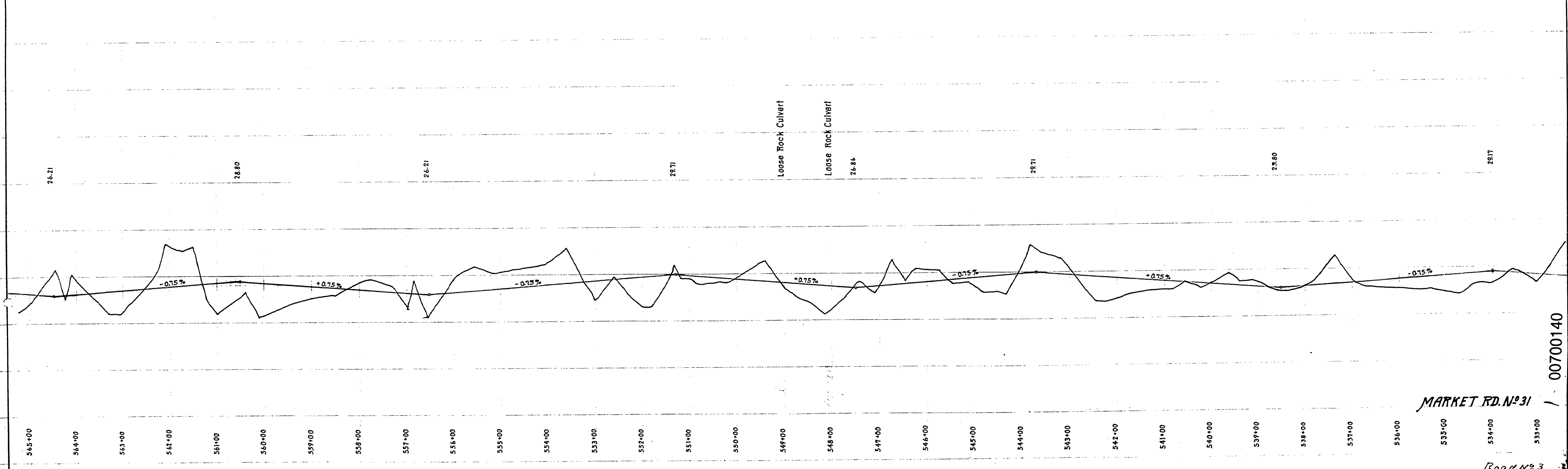

MARKET RD. N° 31

00700140

Road N° 3

M.P. 0.70 - 1.40

JUNE 1922, JUNE 1923

2 of 6

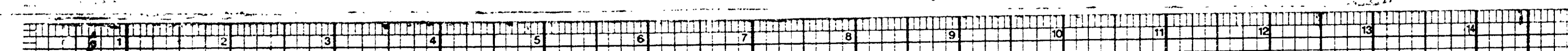

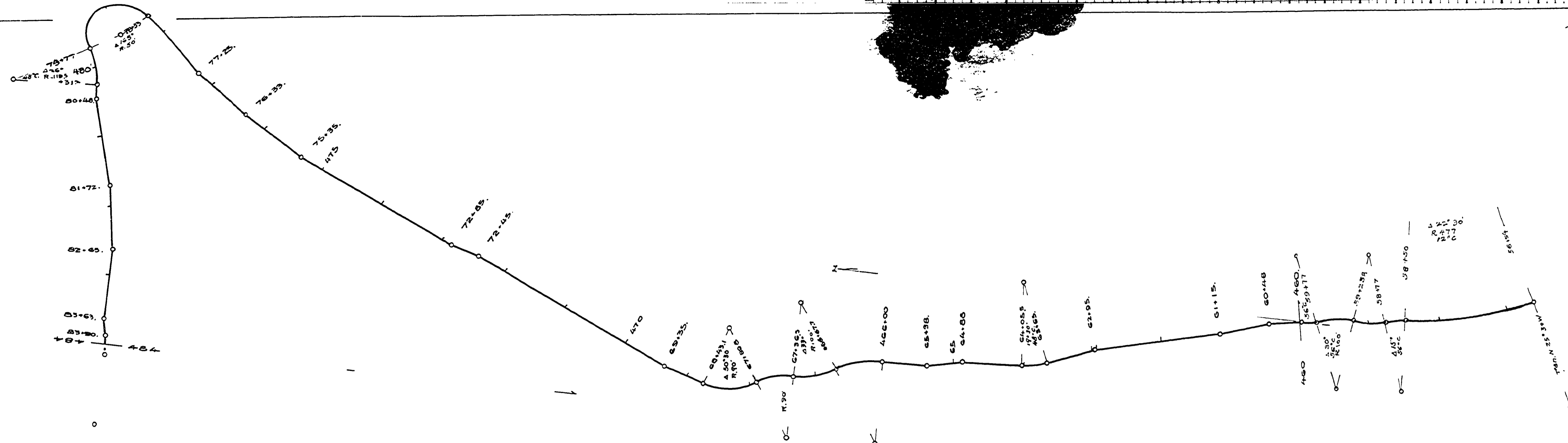

DOUGLAS COUNTY HIGHWAY
IMPROVEMENT
 PROFILE AND ALIGNMENT
LOON LAKE ROAD
MILL CREEK SECTION
 SHEET No. 5
 SECTIONS 26, 27, TWP 22 S., RANGE 10 W. W. M.
 STA. 460+00 TO STA. 484+00
 OFFICE OF
 F. C. FREAR
 COUNTY ROADMASTER
 JUNE 1923
 SCALE: HOR. lin.=100ft. VERTICAL lin.=10ft.

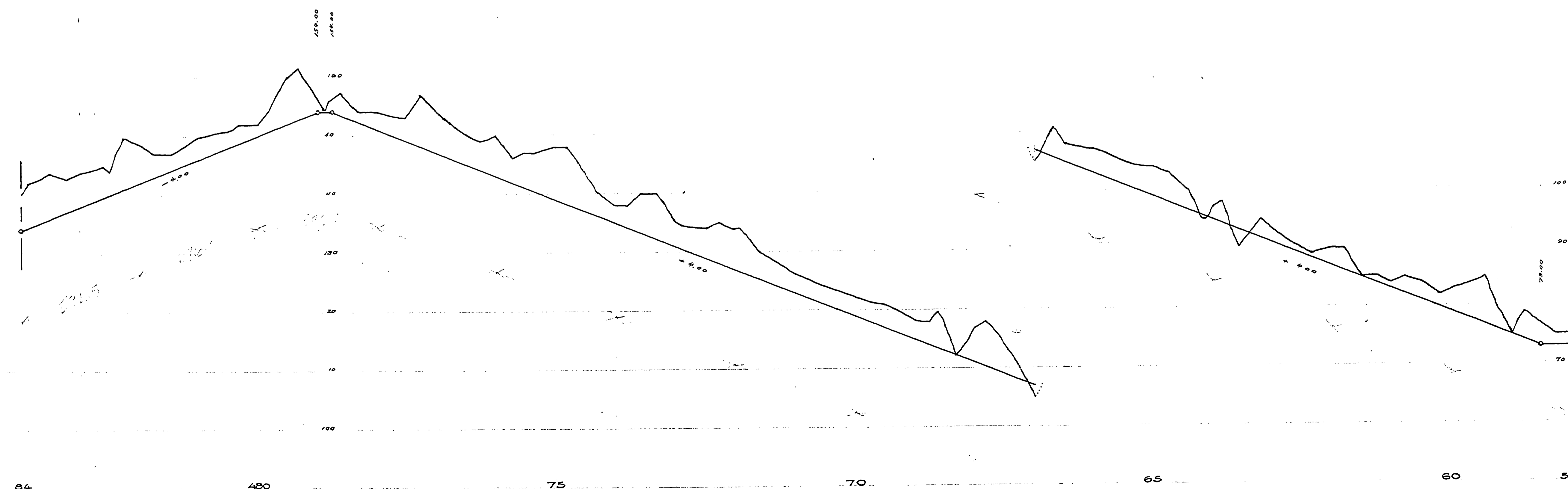

02280280

M.P. 2.28-2.30

JUNE 1922, JUNE 1923 at 5 & 6

Road No. 3

5

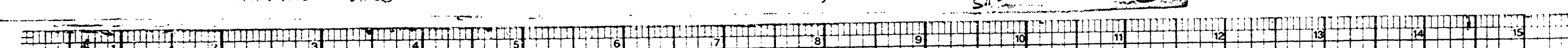

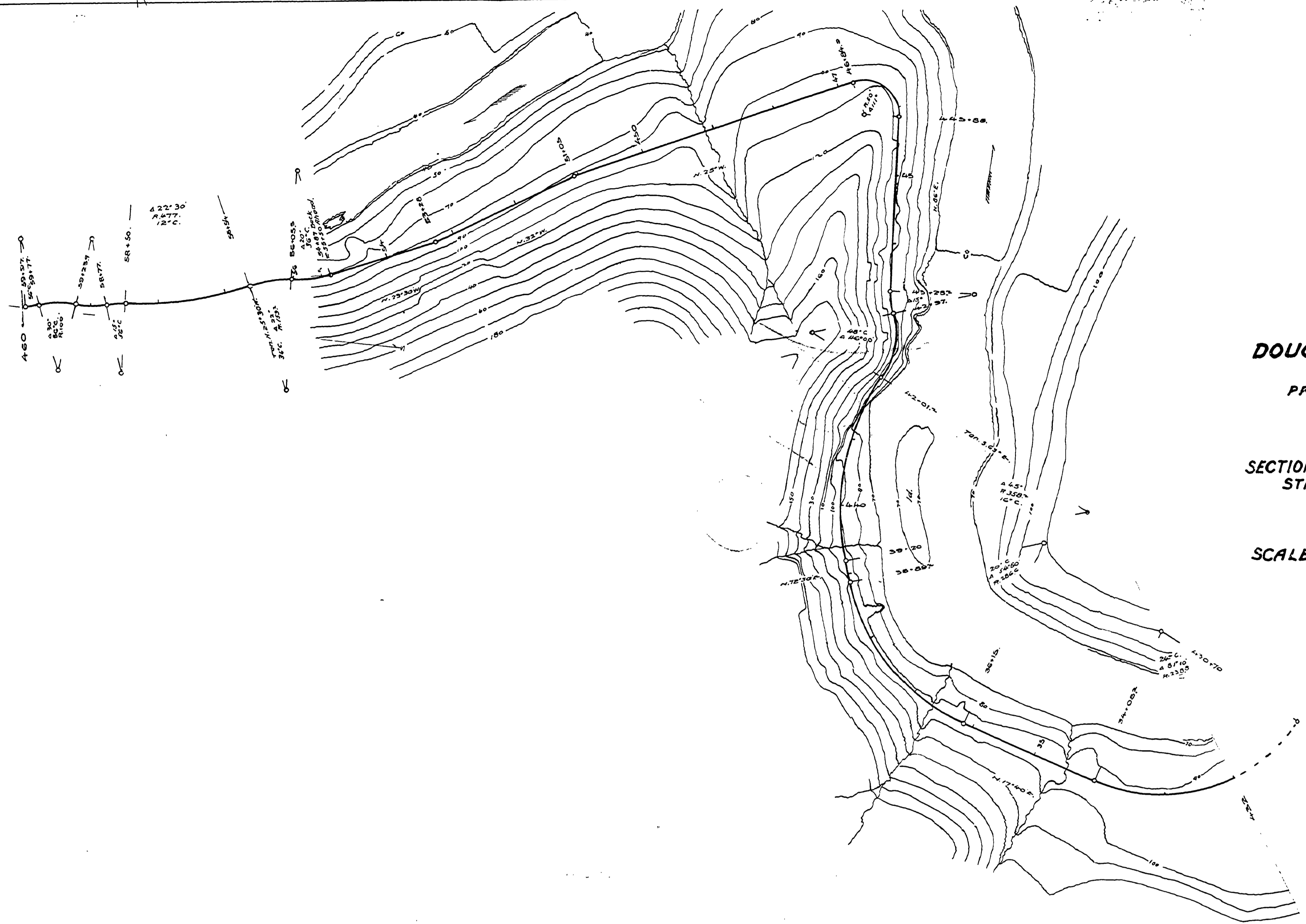

DOUGLAS COUNTY HIGHWAY
IMPROVEMENT
 PROFILE AND ALIGNMENT
LOON LAKE ROAD
MILL CREEK SECTION
 SHEET NO. 6
 SECTIONS 26, 27, TWP. 22 S., RANGE 10 W. W. M.
 STA. 432+00 TO STA 460+00
 OFFICE OF
F. C. FREAR
 COUNTY ROADMASTER
 JUNE 1923
 SCALE: HOR. 1 in. = 100 ft. VERTICAL 1 in. = 10 ft.

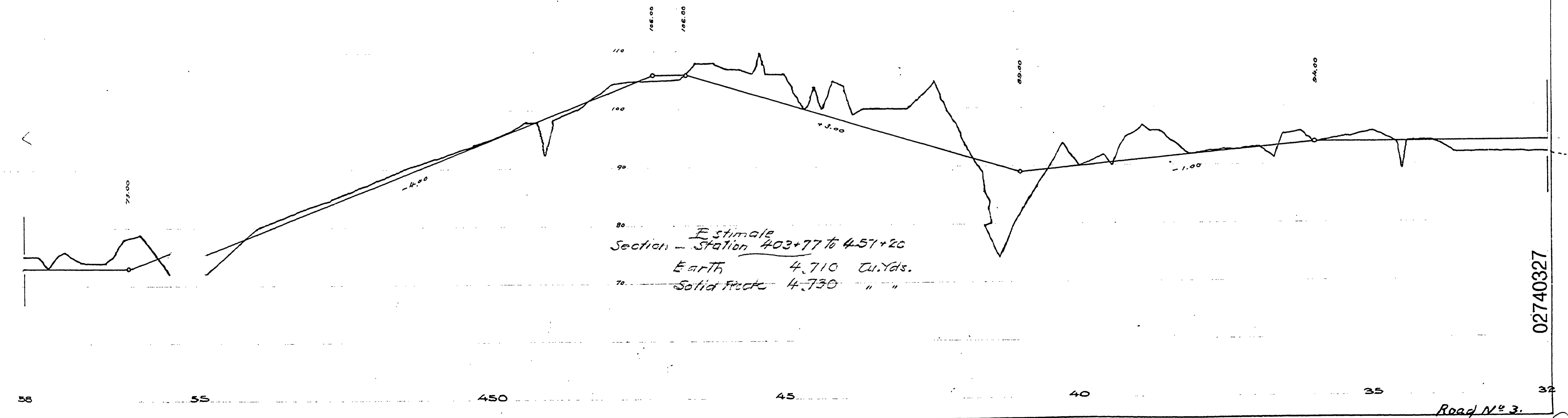

Estimate
 Section - Station 403+77 to 451+20
 Earth 4,710 cu. yds.
 Solid Rock 4,730 "

02740327

Road No. 3.

M.P. 2.74 - 3.27

JUNE 1922, JUNE 1923

