

DOUGLAS COUNTY HIGHWAY SURVEYS
ALIGNMENT OF
LOON LAKE - UMPQUA RIVER ROAD
 IN
 SECTIONS 15 & 22 Twp 22 SR10 W.W.M.
 STA. 467+08.2 to STA. 604+00
 F.C. Frear County Surveyor & Roadmaster
 NOV. 1920
 Sheet No. 3

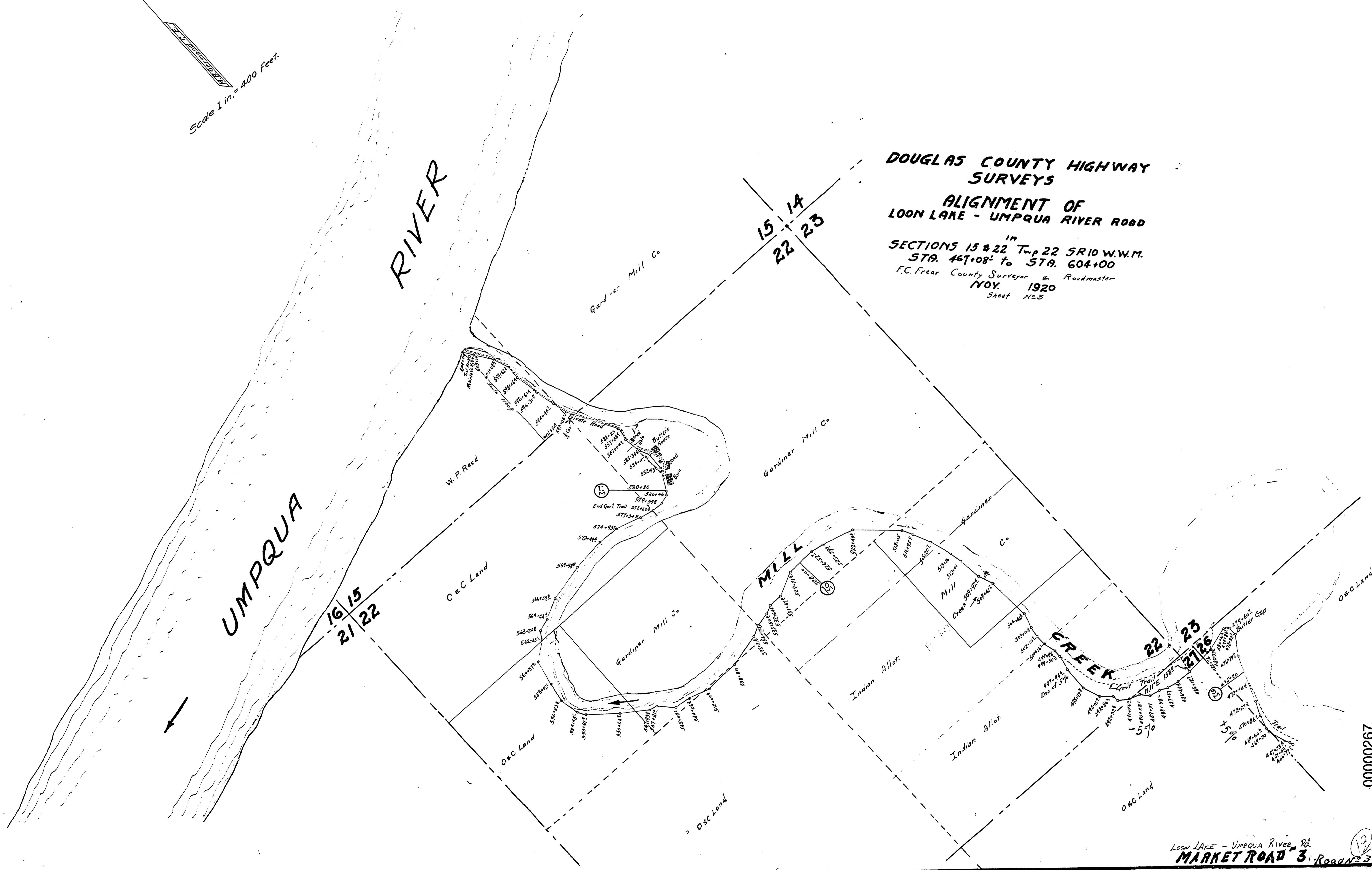

00000267

LOON LAKE - UMPQUA RIVER Rd
MARKET ROAD "3" ROAD "3"

M.P. 0.00 - 2.67

Sheet 3 of 3 Nov 1920

