

TOWNSHIP 23S. RANGE 10W.W.M.

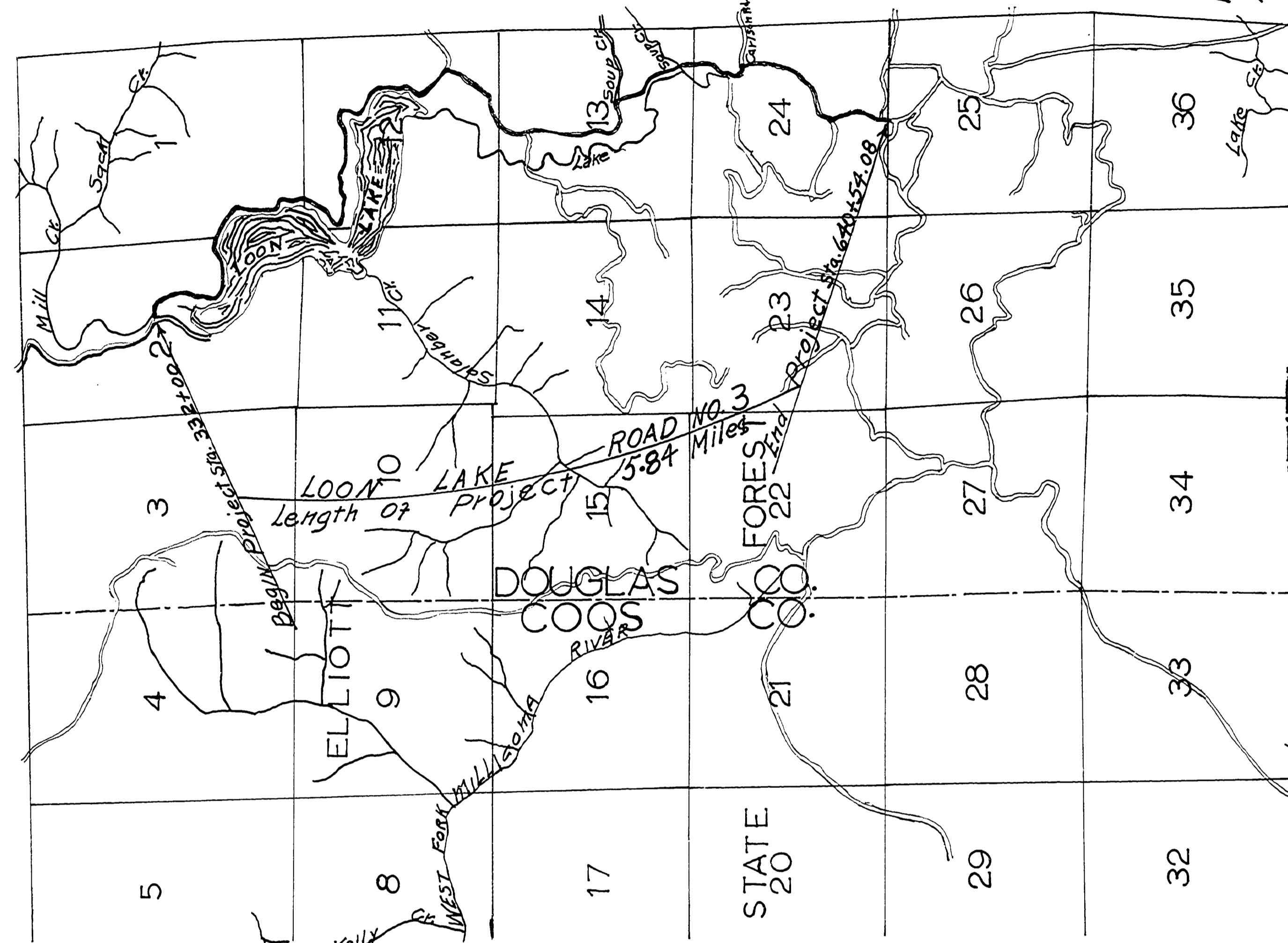

DOUGLAS COUNTY OREGON
 PLANS FOR PROPOSED PROJECT
 GRADING
 LOON LAKE ROAD
 COUNTY ROAD NO. 3
 AUG. 1956 - APRIL 1959

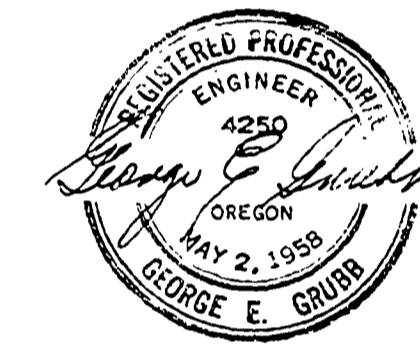

TYPICAL SECTION

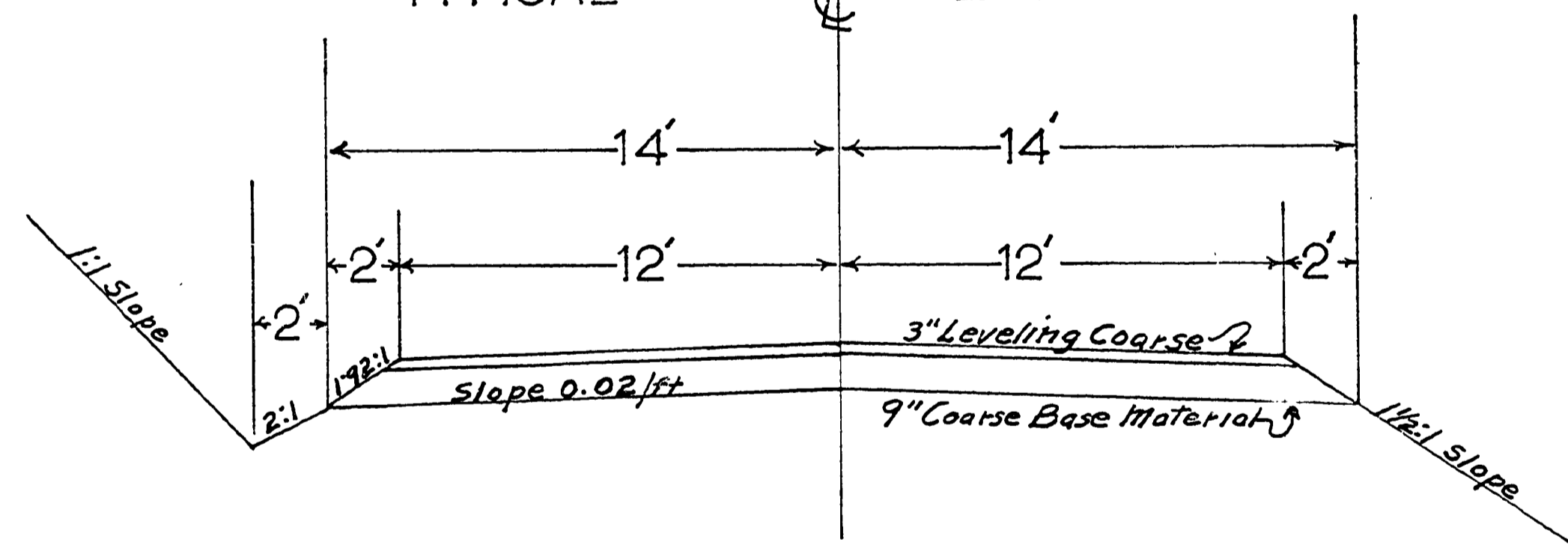

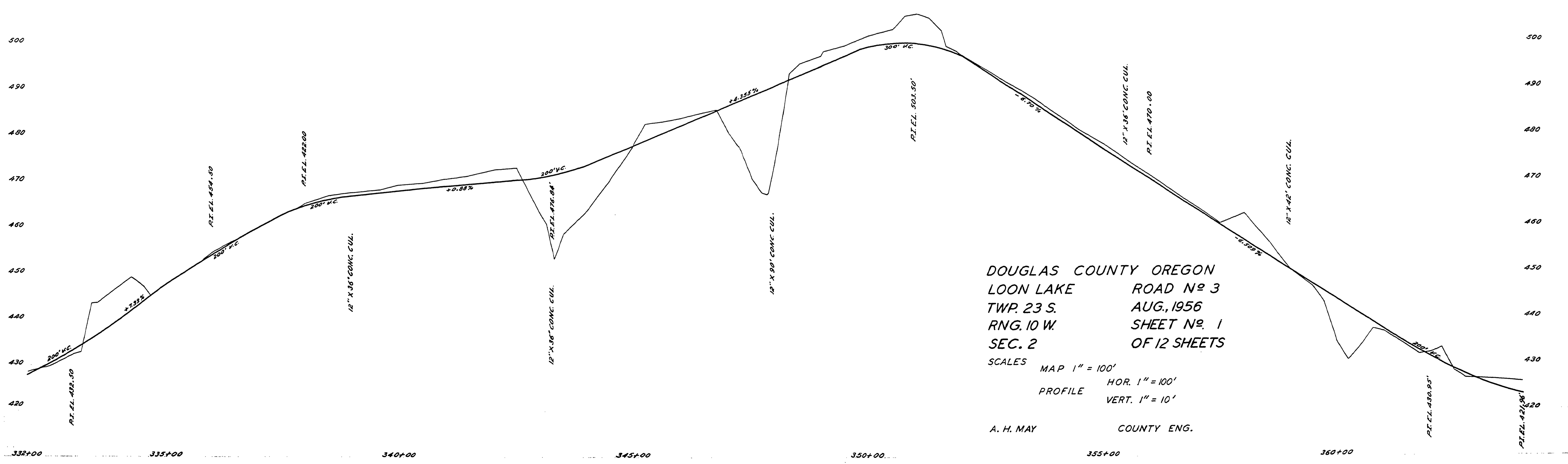
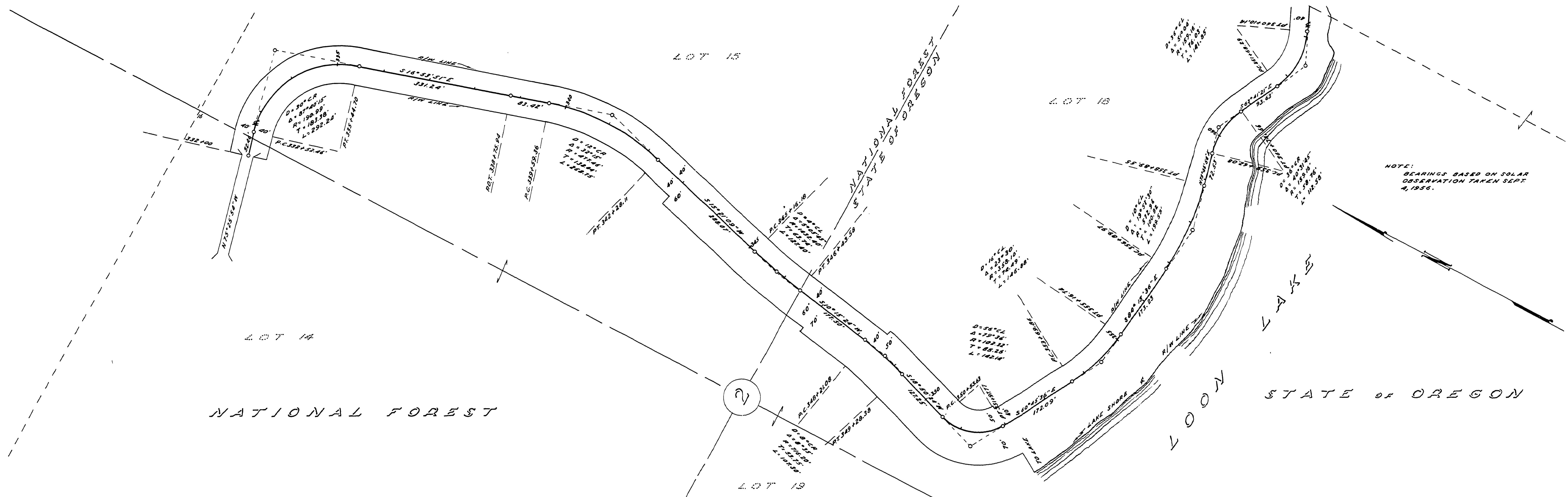

DOUGLAS COUNTY OREGON
 LOON LAKE ROAD No 3
 TWP. 23 S. AUG., 1956
 RNG. 10 W. SHEET No 1
 SEC. 2 OF 12 SHEETS

SCALES
 MAP 1" = 100'
 PROFILE HOR. 1" = 100'
 VERT. 1" = 10'

A. H. MAY COUNTY ENG.

M.P. 6.95 - 7.48

06950748

PLATES ALIGNED CHECKED BY: []
 NOTE BOOK NO. []
 BY: []

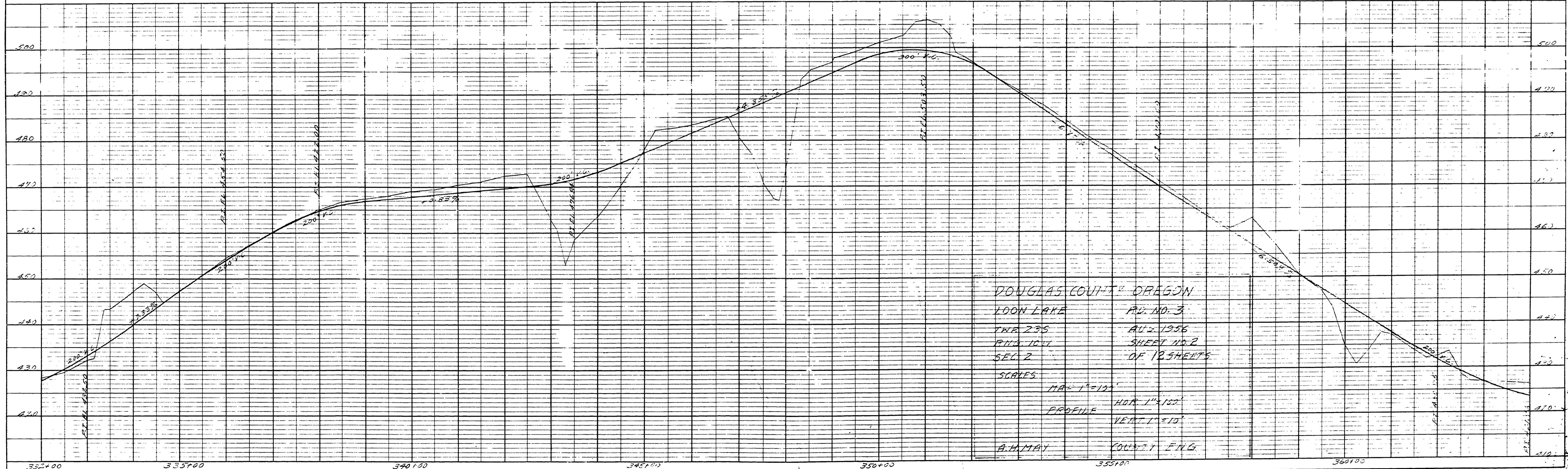
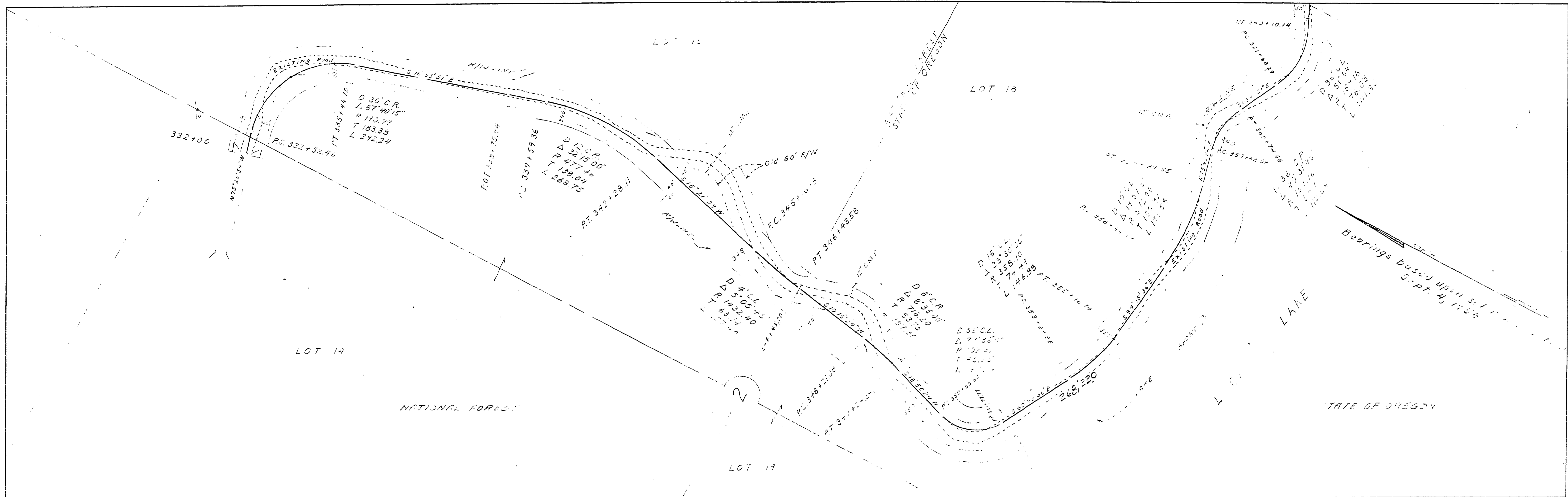

PLATE 1-PLAN-PROFILE O.P.R. & E. STANDARD
 100% RAG PAPER MADE AND PRINTED IN U. S. A.
 EUDENE DIETZGEN CO.

M.P. 6.95-7.48
 P11 # 3
 12 AUG 1956 J.W. 24 P.

66150749

PRINTED
 ALIGNMENT CHECKED
 NO. OF POINTS CHECKED
 NO.

GRADES CHECKED
 NO. OF GRADES CHECKED
 NO.

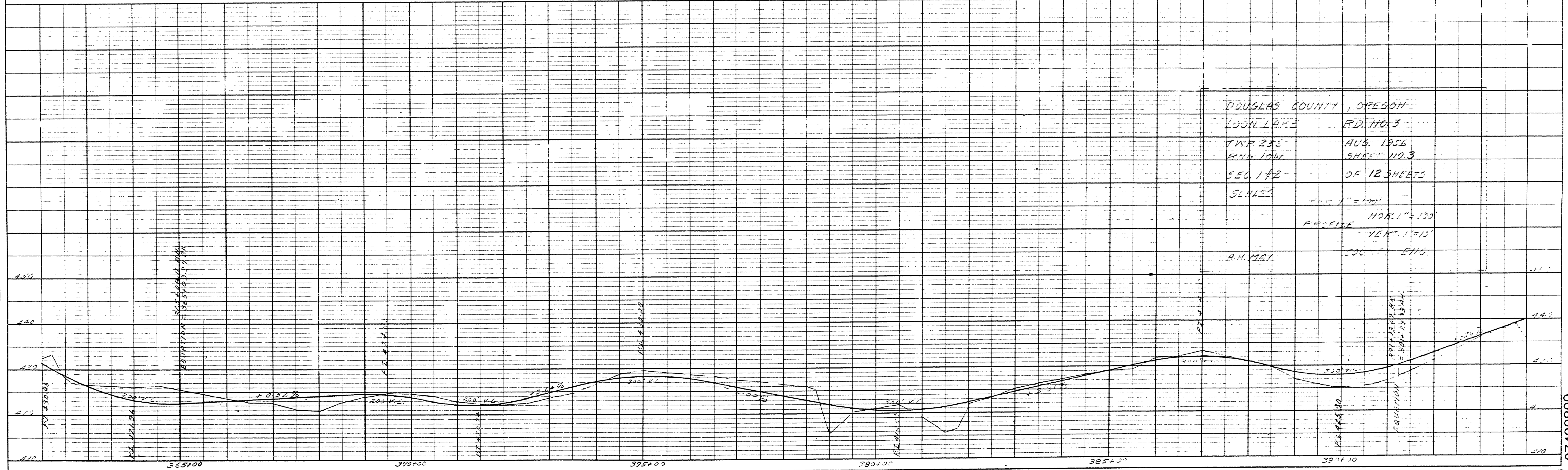
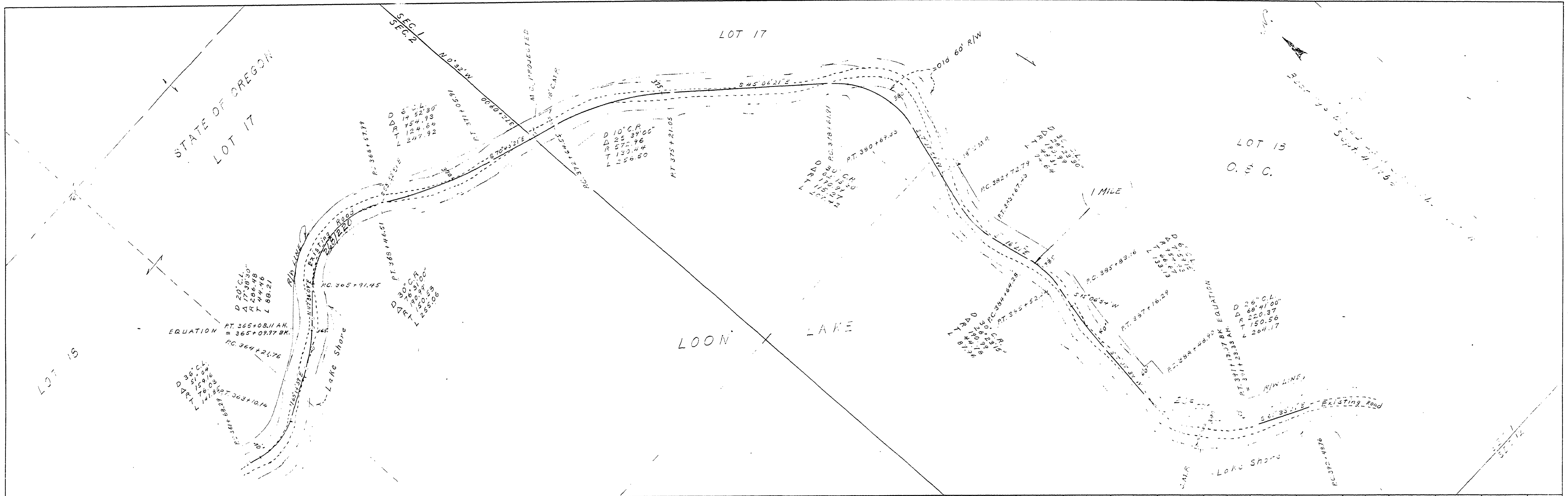

DOUGLAS COUNTY, OREGON
 LOON LAKE RD. NO. 3
 TWP. 23S
 R. 10W
 SEC. 17E
 SHEET NO. 3
 OF 12 SHEETS
 SCALE
 HORIZ. 1" = 100'
 VERT. 1" = 10'
 A.H. MEYER
 JOURNAL E.H.S.

PLATE 1-PLAN-PROFILE D.P.R. & R.E. STANDARD
 100% MAG. PAPER - MADE AND PRINTED IN U. S. A.
 EUGENE DIETZEN CO.

M. 2. 7-8-8.00

Rel. # 3
 AUGUST 1956

07490809

LOT 4

NILS E. HASSELBERG
VOL 107 DOR 399

LOT 1

W/4 OF NE/4

EDNA No 4 R.P. DUCKETT
VOL 103 DOR 111
R.P. DUCKETT 1/2 INT
VOL 112 DOR 59

LOT 5

BEARINGS BASED ON SOLAR
OBSERVATION SEPT. 4, 1936

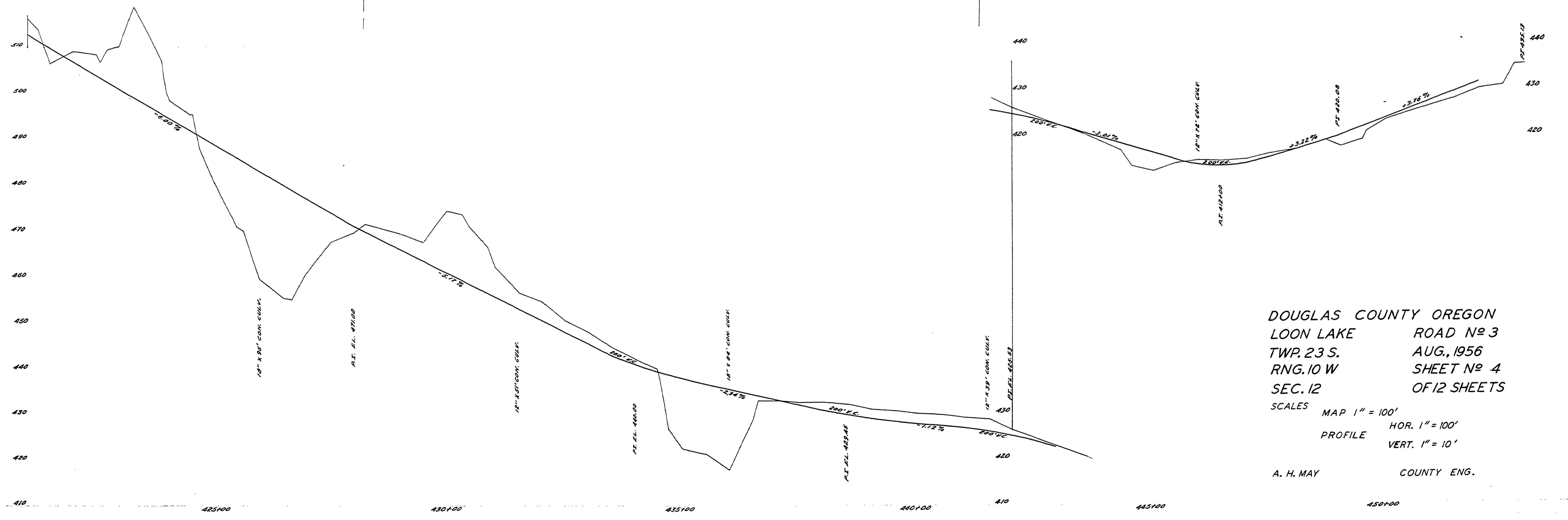
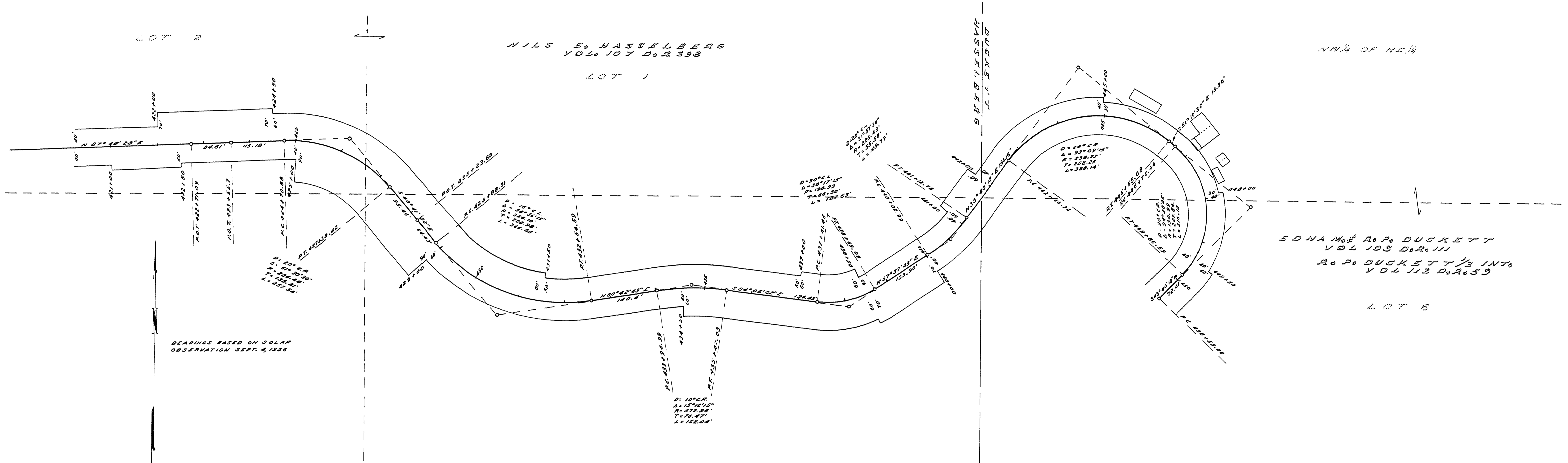

DOUGLAS COUNTY OREGON
 LOON LAKE ROAD No 3
 TWP. 23 S. AUG., 1956
 RNG. 10 W SHEET No 4
 SEC. 12 OF 12 SHEETS

SCALES MAP 1" = 100'
 PROFILE HOR. 1" = 100'
 VERT. 1" = 10'

A. H. MAY COUNTY ENG.

M.P. 2.66 - 9.19

08660919

O.S.C.
LCT 18

Bearings based upon solar observations
Sept. 4, 1850

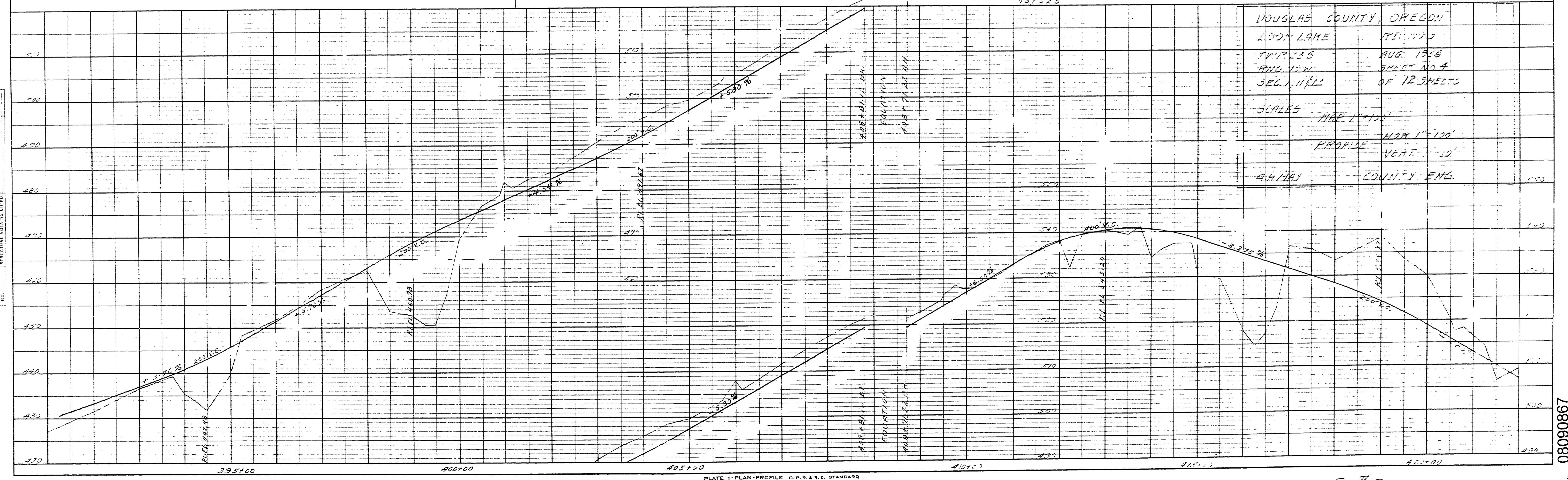
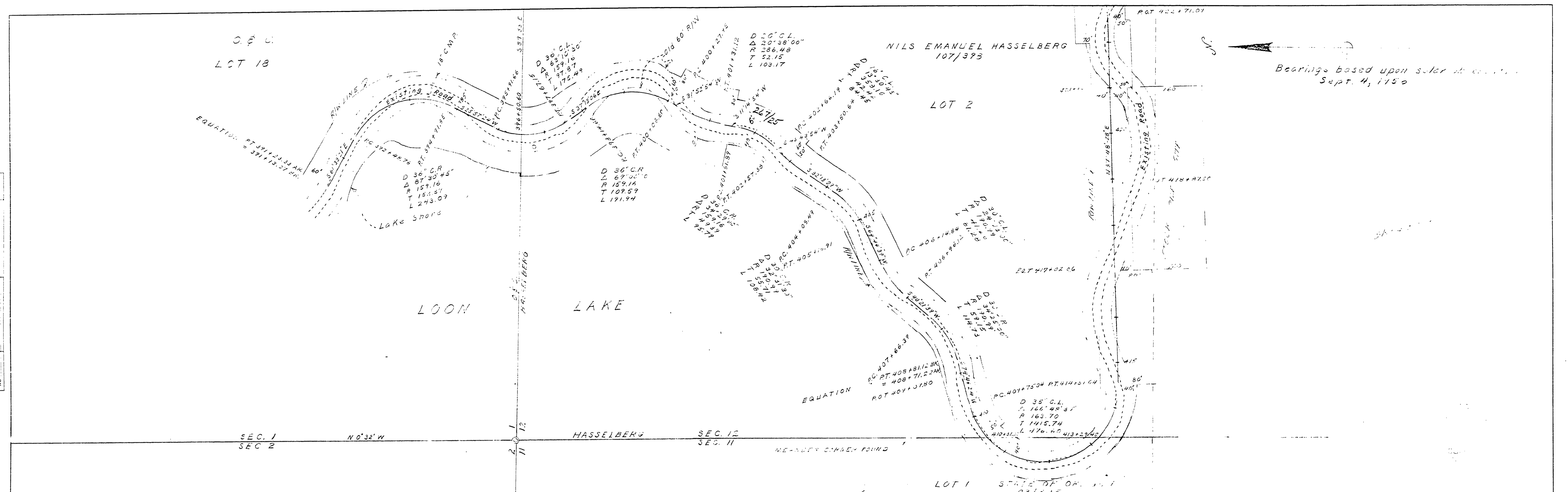

DOUGLAS COUNTY, OREGON
 LOON LAKE
 TRAP 335
 AUG. 1856
 SEC. 11, T4N
 OF 12 SHEETS
 SCALES
 MAP 1"=100'
 PROFILE HOR 1"=120'
 VERT. 1"=10'
 A.H. MAY COUNTY ENG.

NOTE BOOK
 GRADES CHECKED
 BY SURVEYOR
 NO.

LOT 5
 E. M. & R. P. DUCKETT
 VOL 103/111 & VOL. 112/59

NE 1/4 OF SE 1/4

HOUSE

BARN

P.O. & A.A. MILLER
 VOL. 103/205

P.O. BOAK
 VOL 78/341

DUCKETT
 HANSELBERG

DUCKETT
 MILLER

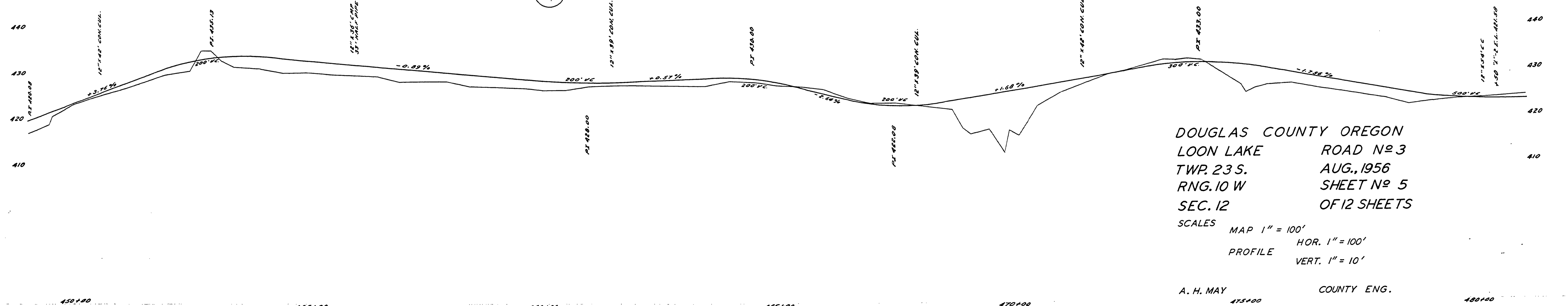
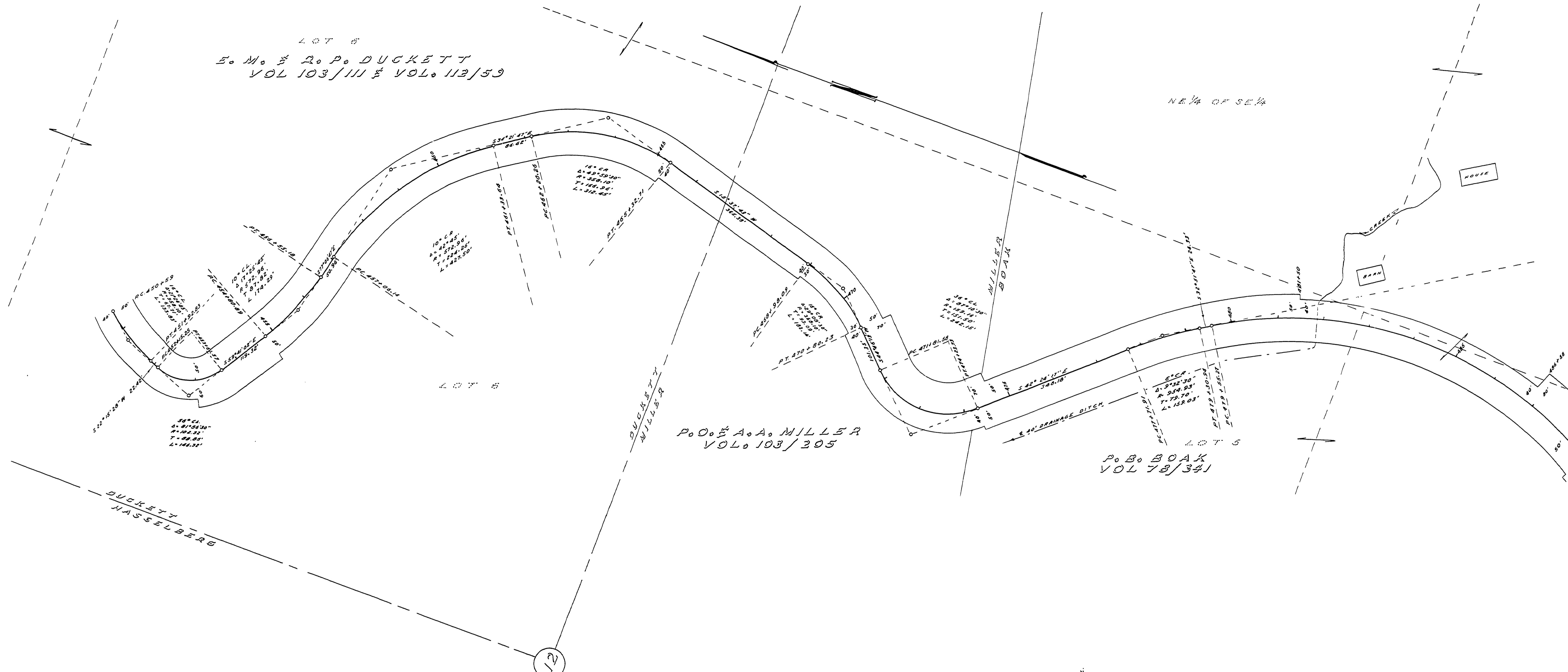

DOUGLAS COUNTY OREGON
 LOON LAKE ROAD No 3
 TWP. 23 S. AUG., 1956
 RNG. 10 W SHEET No 5
 SEC. 12 OF 12 SHEETS

SCALES MAP 1" = 100'
 HOR. 1" = 100'
 PROFILE VERT. 1" = 10'

A. H. MAY COUNTY ENG.

88606160

ME 9.19-9.38

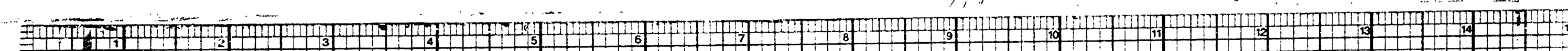

PLAN
 DESIGNED
 PLOTTED
 ALIGNMENT CHECKED
 NOTE BOOK
 NO. OF STAKES CHECKED
 NO.

PROFILE
 DESIGNED
 PLOTTED
 GRADES CHECKED
 NOTE BOOK
 NO. OF STAKES CHECKED
 STRUCTURE NOTAS CHECKED
 NO.

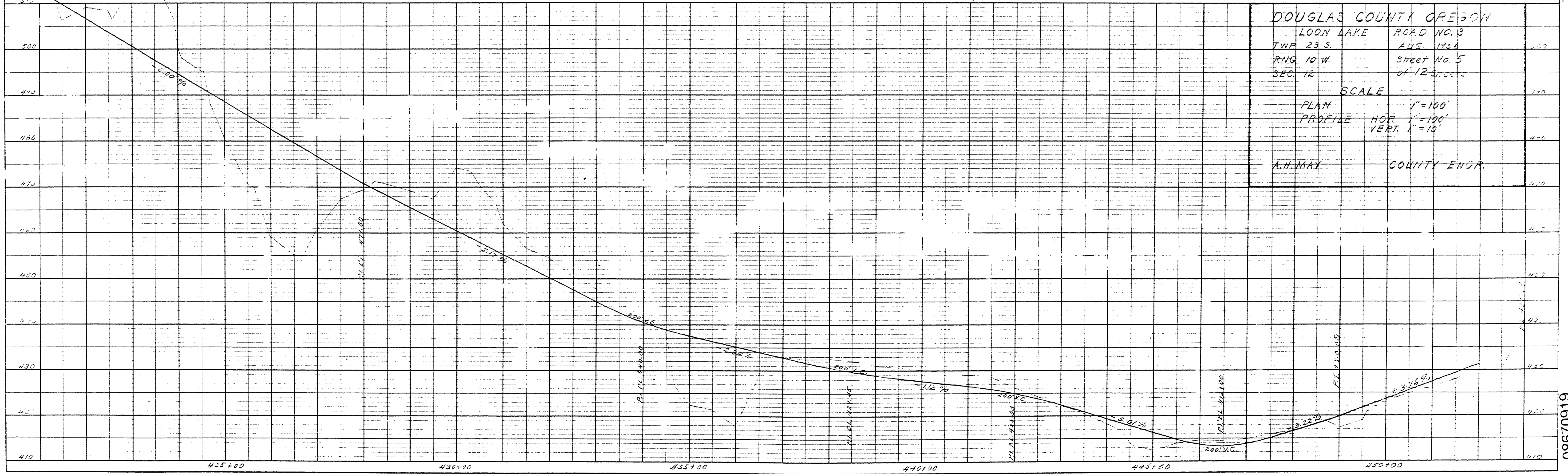
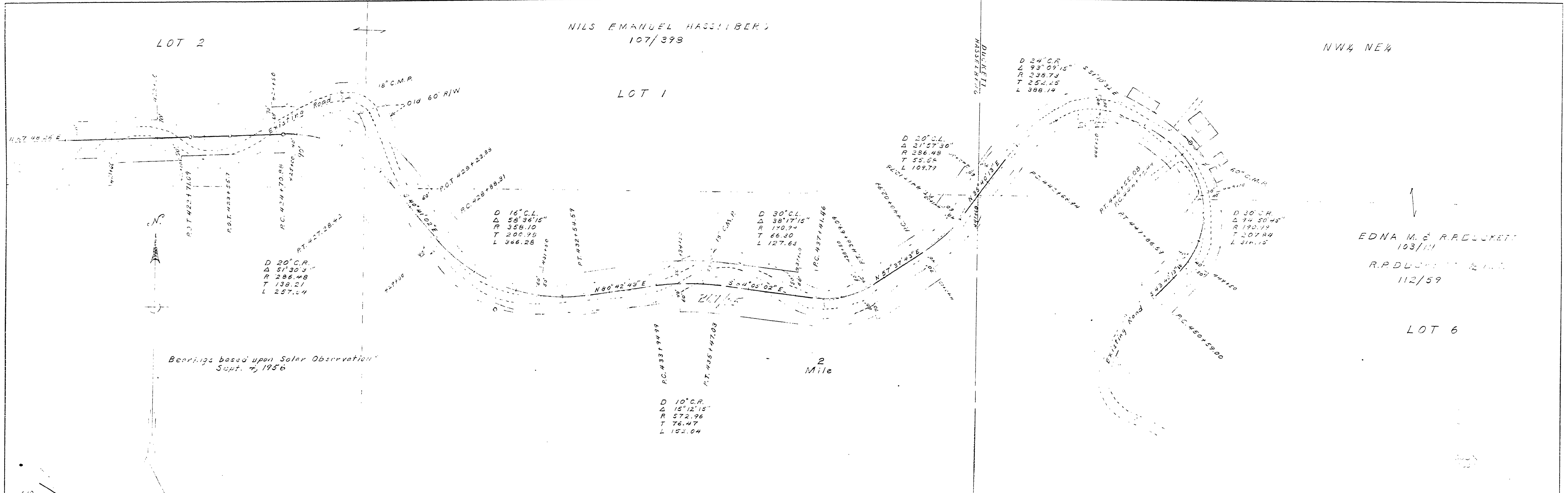
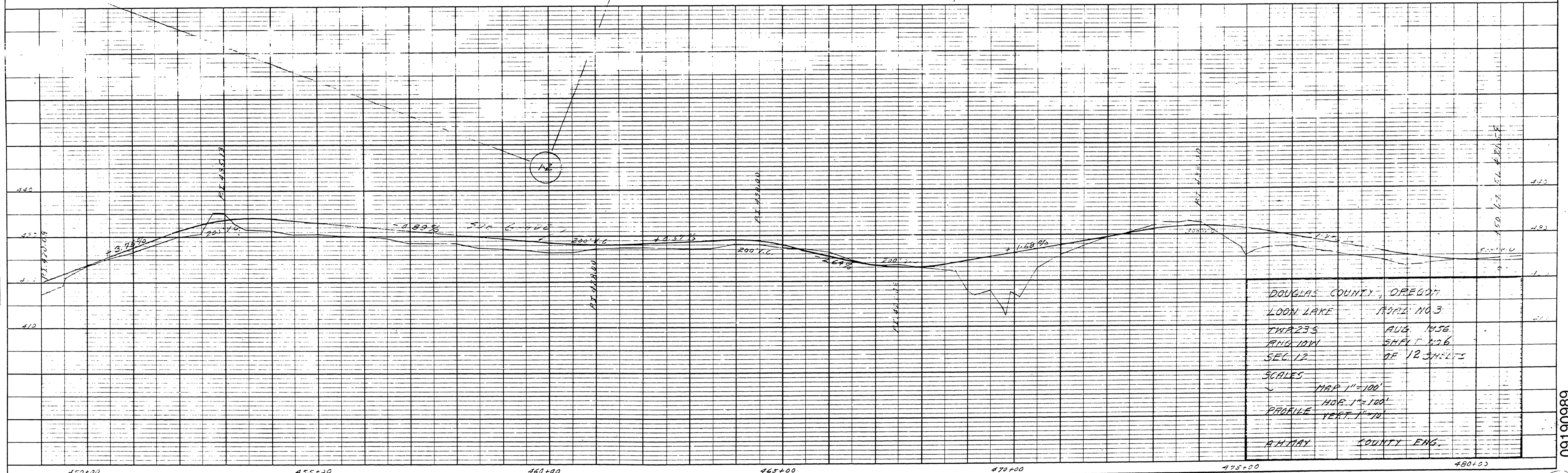
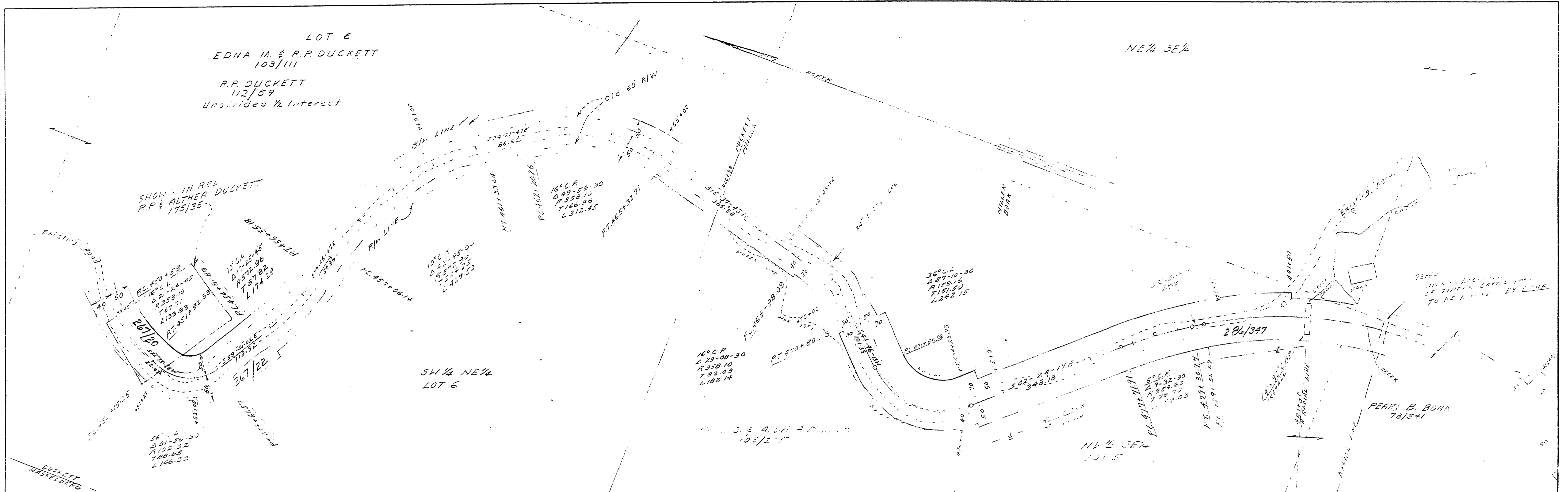

PLATE 1-PLAN-PROFILE D.P.R. & R.C. STANDARD
 100% RAG PAPER MADE AND PRINTED IN U.S.A.
 EUGENE DIETZEN CO.

08670919

11.0. 2.66 - 0.0
 5 12



DOUGLASS COUNTY, OREGON
ROAD NO. 3
TWA 235
AND 10TH
SEC. 12
AUG. 1956
SHEET #26
OF 12 SHEETS

SCALES
MAP 1"=100'
HOR. 1"=100'
PROFILE VERT. 1"=10'

A.H. MAY COUNTY ENG.

NOTE BOOK
NO. 1

NOTE BOOK
NO. 2

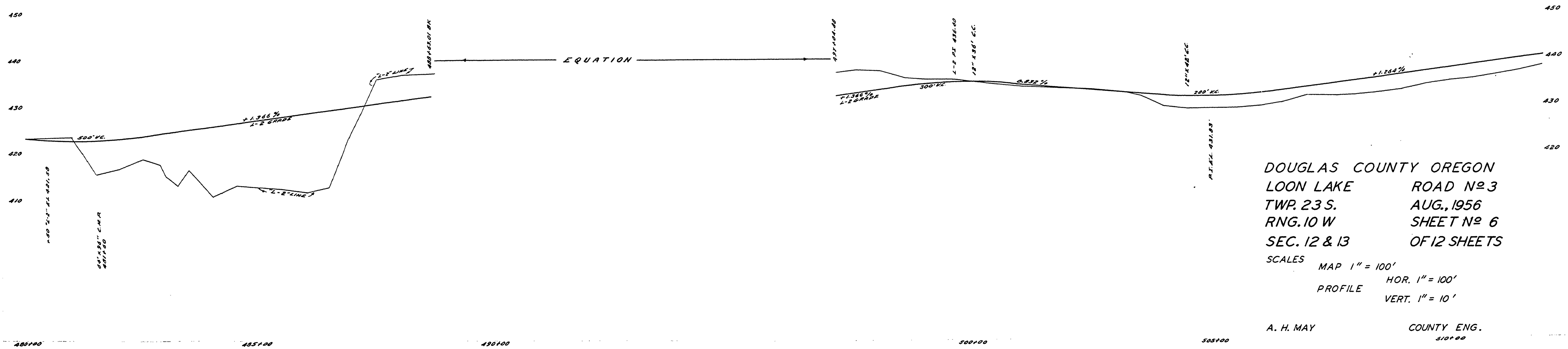
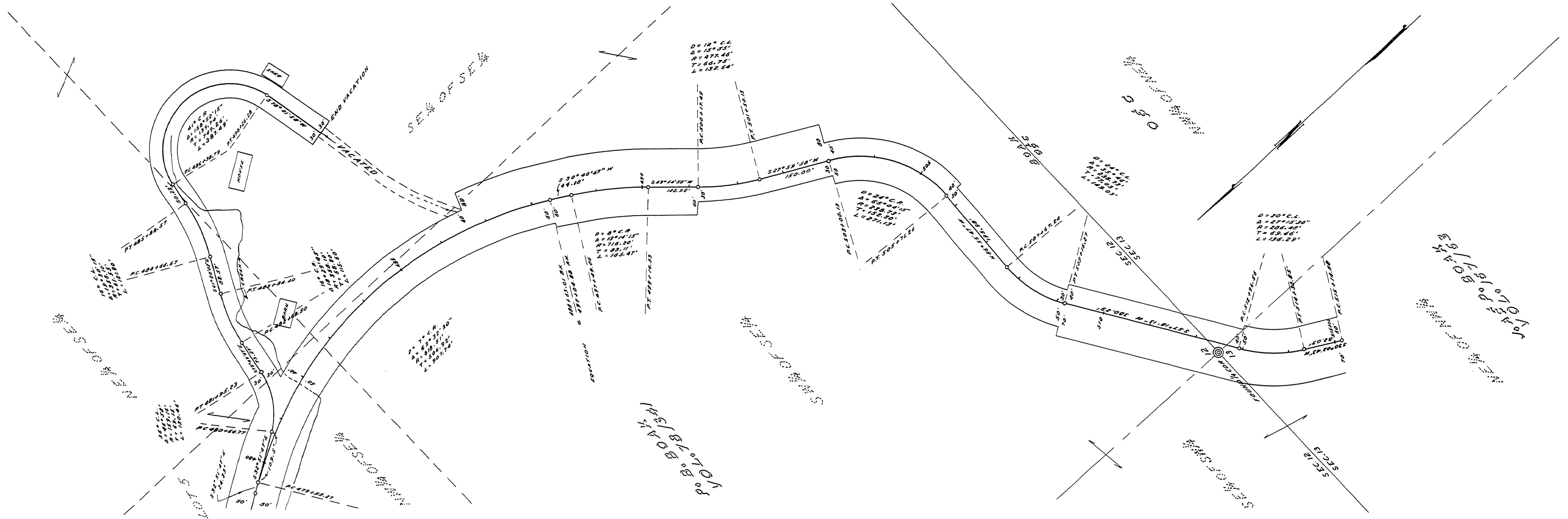

DOUGLAS COUNTY OREGON
 LOON LAKE ROAD NO 3
 TWP. 23 S. AUG., 1956
 RNG. 10 W SHEET NO 6
 SEC. 12 & 13 OF 12 SHEETS
 SCALES MAP 1" = 100'
 PROFILE HOR. 1" = 100'
 VERT. 1" = 10'
 A. H. MAY COUNTY ENG.
 310+00

09881042

M.P. 9.32 - 10.42

Fig. #

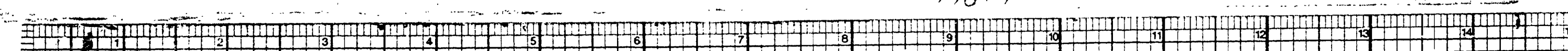

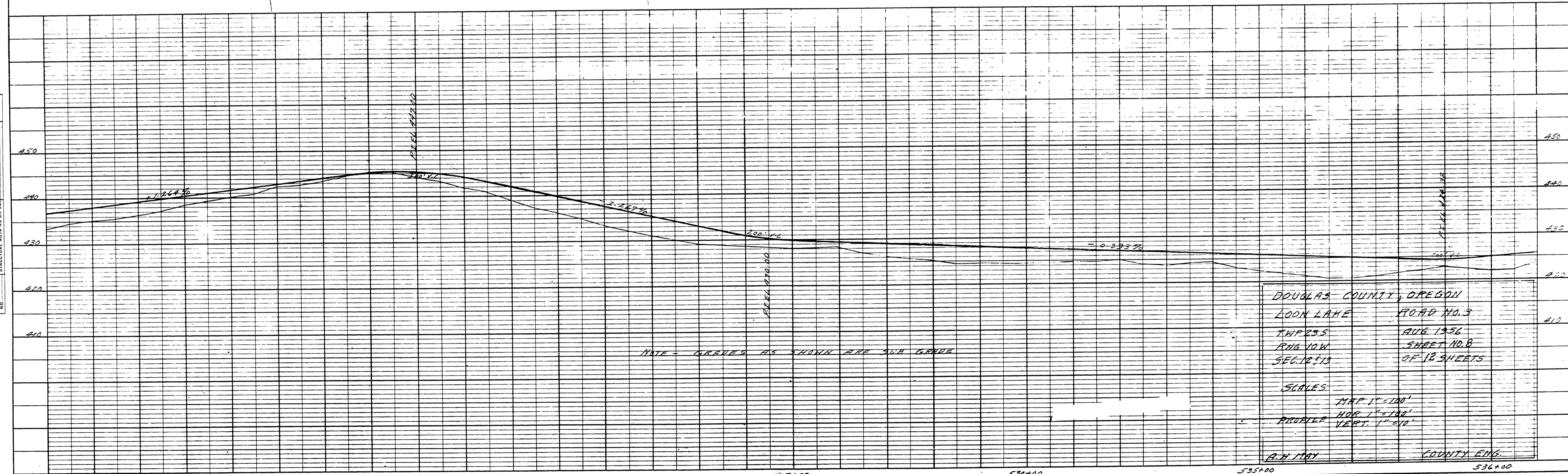
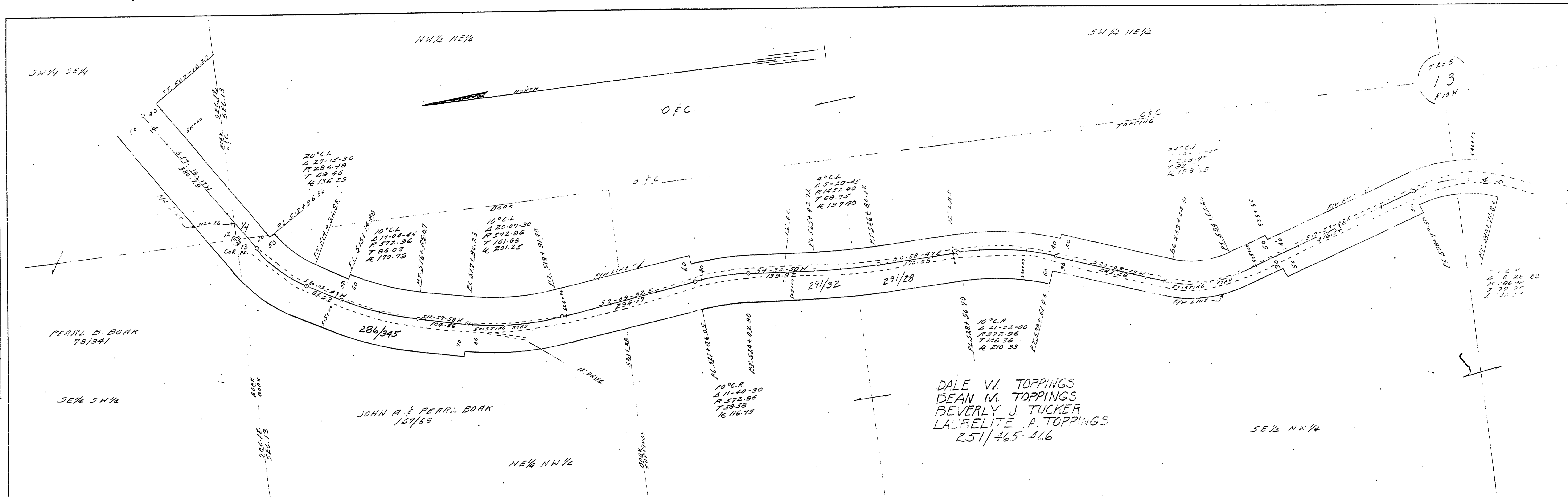

DOUGLAS COUNTY, OREGON
 LOON LAKE ROAD NO. 3
 TRIP 255 AUG. 1956
 RING 10W SHEET NO. 8
 SEC. 12, T. 13, R. 10W
 OF 12 SHEETS

SCALES
 MAP 1" = 100'
 HOR. 1" = 100'
 VERT. 1" = 20'

R.M. MAY COUNTY ENG.

NOTE - GRADES AS SHOWN ARE SUB GRADE

PLATE 1-PLAN-PROFILE O.P.R. & R.E. STANDARD
 100% RAG PAPER - MADE AND PRINTED IN U. S. A.
 EUGENE DIETZEN CO.

M.P. 10.42-10.90

Rd # 3
 Ed. # 3 sheet # 8 of 12 sheets

10421090

NOTE BOOK NO. 13
 CHECKED BY: [Signature]
 DATE: [Date]

NOTE BOOK NO. 13
 CHECKED BY: [Signature]
 DATE: [Date]

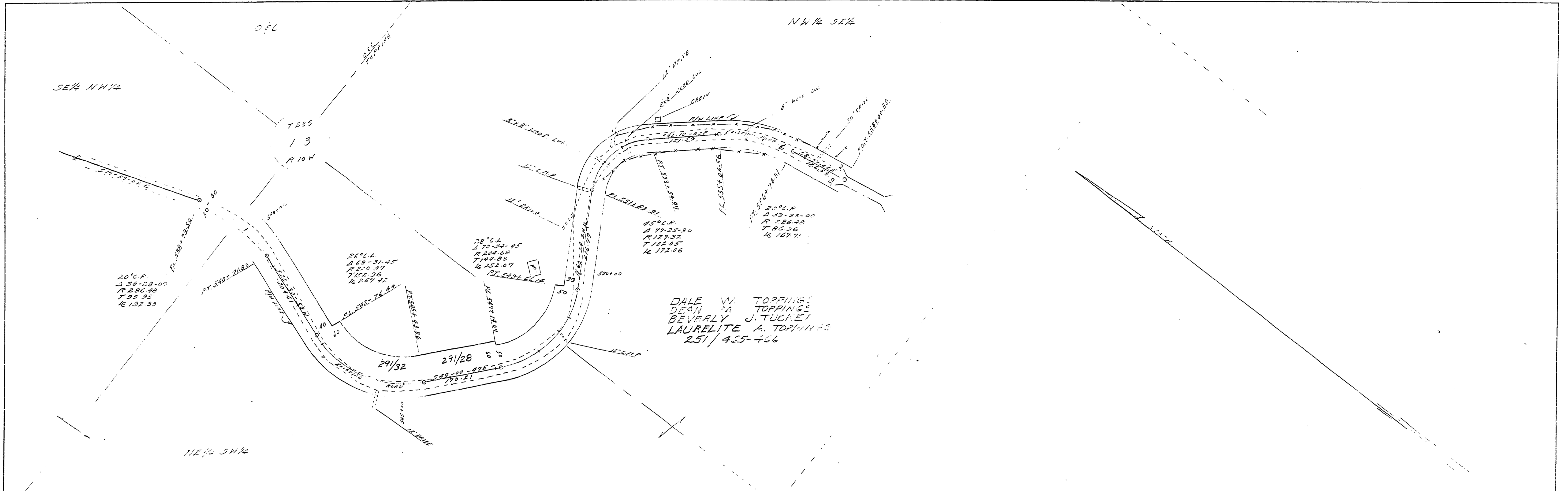

DALE W TOPPING
 DEAN M TOPPING
 BEVERLY J. TUCKER
 LAURELITE A. TOPPING
 251 / 45-466

NOTE BOOK ALIGNMENT CHECKED
 RT. OF WAY CHECKED
 NO.

NOTE BOOK GRADES CHECKED
 B.M. NOTED
 ELEVATION DATA CHECKED
 NO.

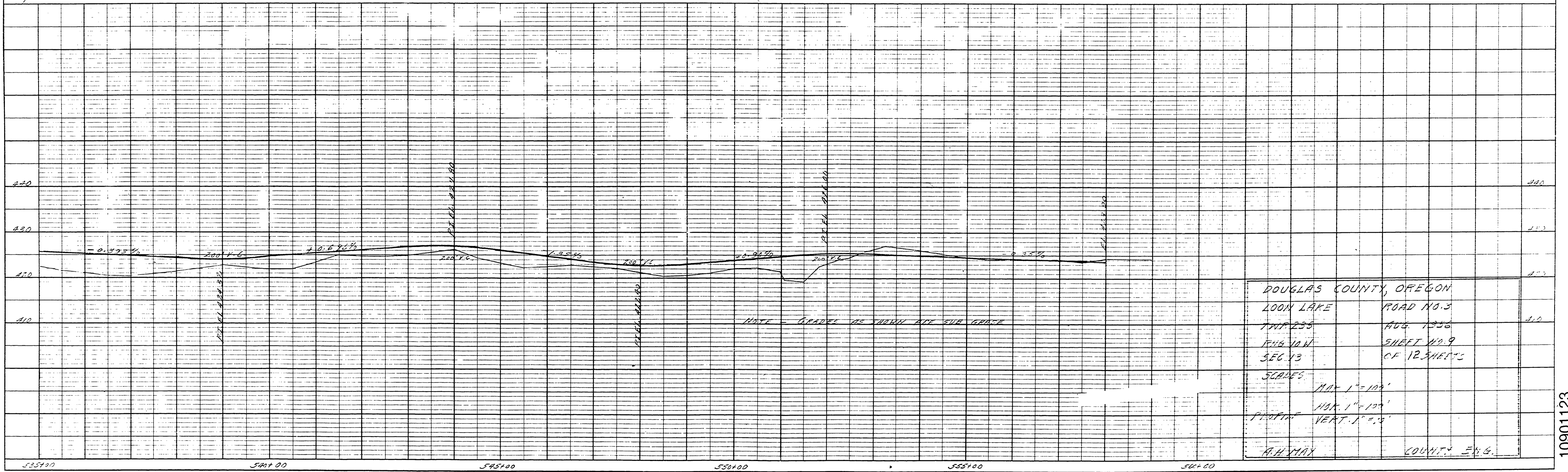

PLATE 1-PLAN-PROFILE O.P.R. & R.E. STANDARD
 100% RAG PAPER MADE AND PRINTED IN U.S.A.
 EUGENE DIETZGEN CO.

M.P. 10-90-11-23

Rd # 3

12.9 of 12 sheets
 A. 12.9 of 12

10901123

PLAN
 SURVEYED BY
 ADJUSTMENT CHECKED BY
 NOTE BOOK NO.
 RT. OF WAY CHECKED BY
 NO.

PROFILE
 SURVEYED BY
 PLOTTED BY
 ADJUSTMENT CHECKED BY
 NOTE BOOK NO.
 STRUCTURE NOTATIONS CHECKED BY
 NO.

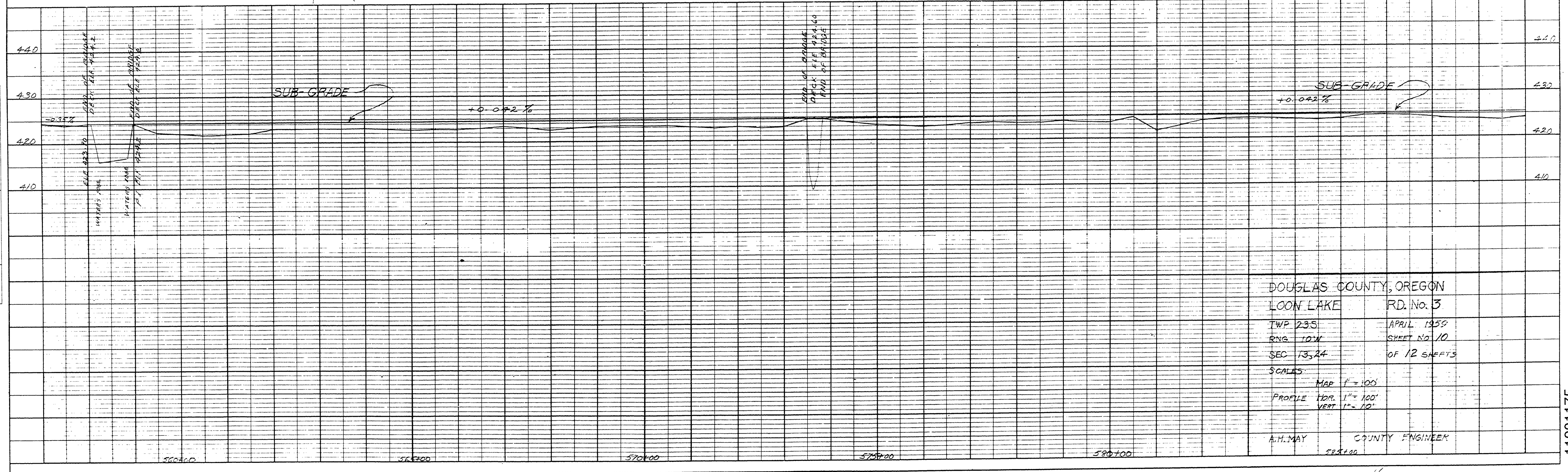
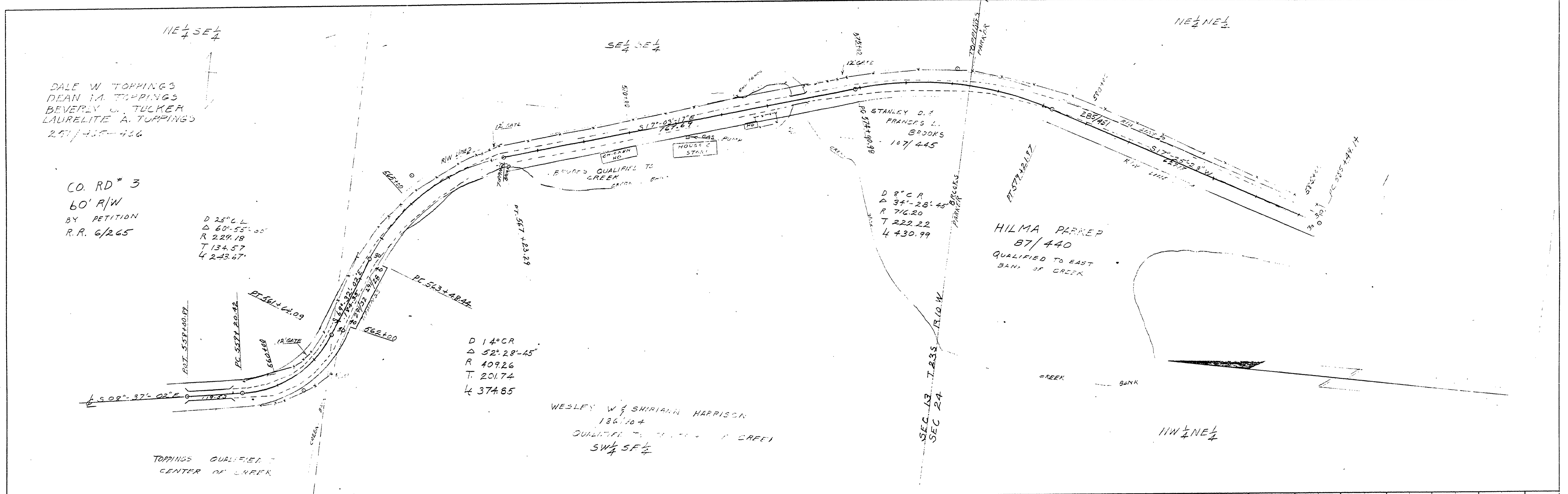

DOUGLAS COUNTY, OREGON
 LOON LAKE RD. No. 3
 TWP 23S APRIL 1959
 R1G 10W SHEET No. 10
 SEC 13, 24 OF 12 SHEETS

SCALES
 MAP 1" = 100'
 PROFILE HOR. 1" = 100'
 VERT. 1" = 10'

A.H. MAY COUNTY ENGINEER

PLAN
 SURVEYED
 ALIGNED
 CHECKED
 BY
 DATE

PROFILE
 PLOTTED
 CHECKED
 BY
 DATE

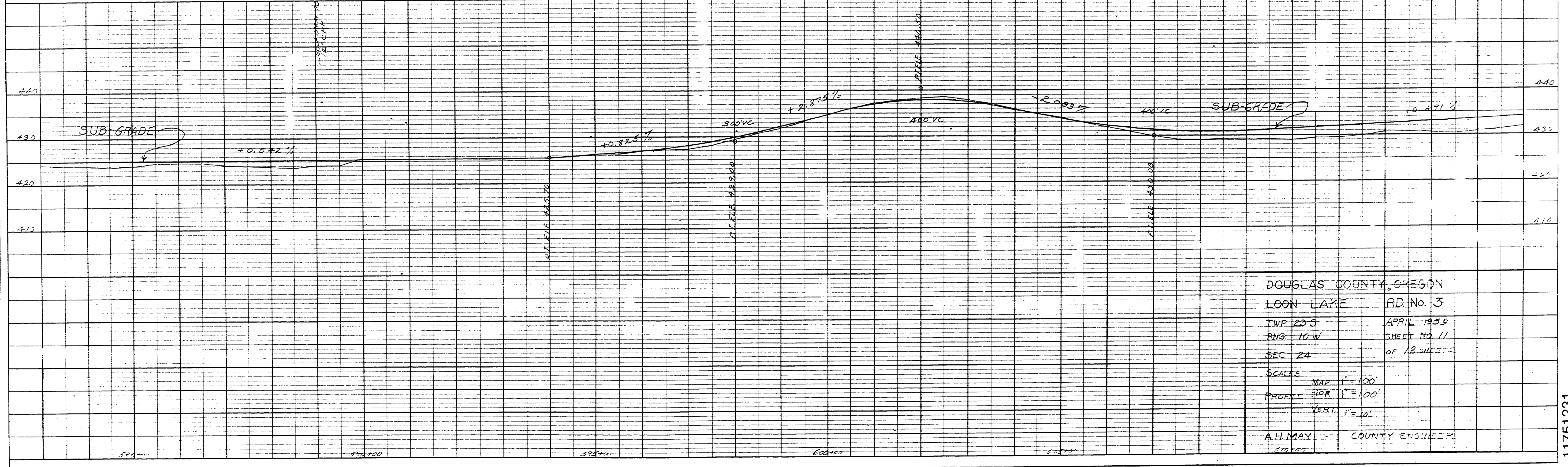
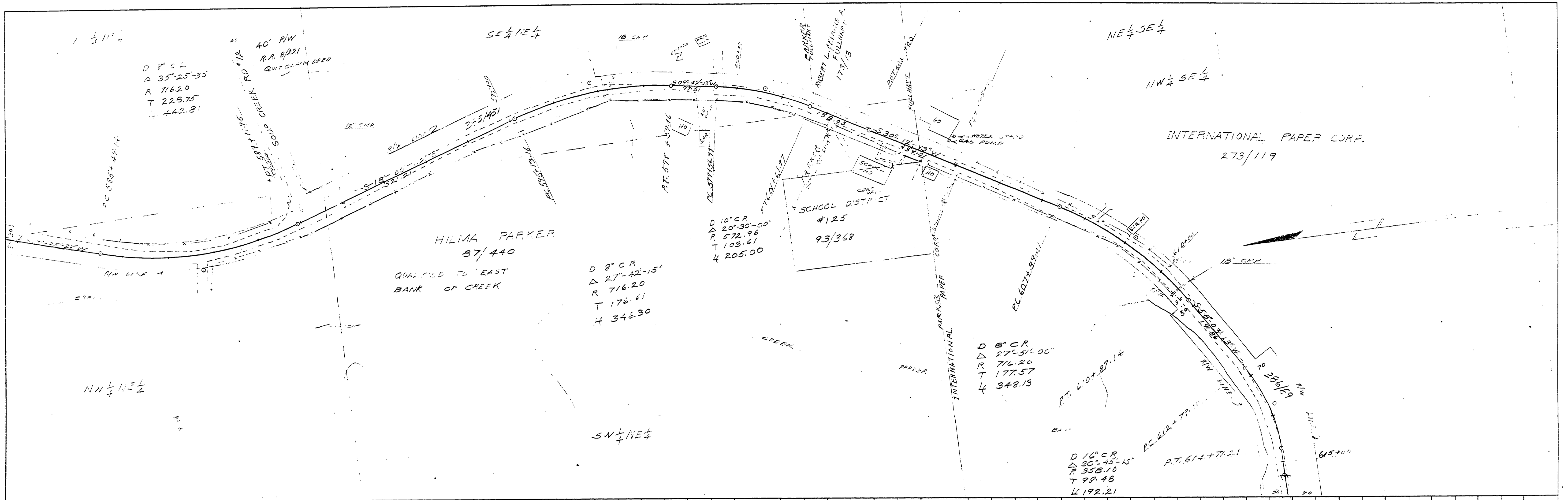

DOUGLAS COUNTY, OREGON
 LOON LAKE RD. NO. 3
 TWP. 23 S APRIL 1959
 RNS. 10 W SHEET NO. 11
 SEC. 24 OF 12 SHEETS
 SCALES: MAP 1" = 100'
 PROFILE 1" = 100'
 VERT. 1" = 10'
 A.H. MAY COUNTY ENGINEER

DATE: _____ BY: _____
 PRINTED: _____
 PLOTTED: _____
 ALIGNMENT CHECKED: _____
 NOTE BOOK: _____
 NO: _____

DATE: _____ BY: _____
 GRADES CHECKED: _____
 PLOTTED: _____
 NOTE BOOK: _____
 NO: _____

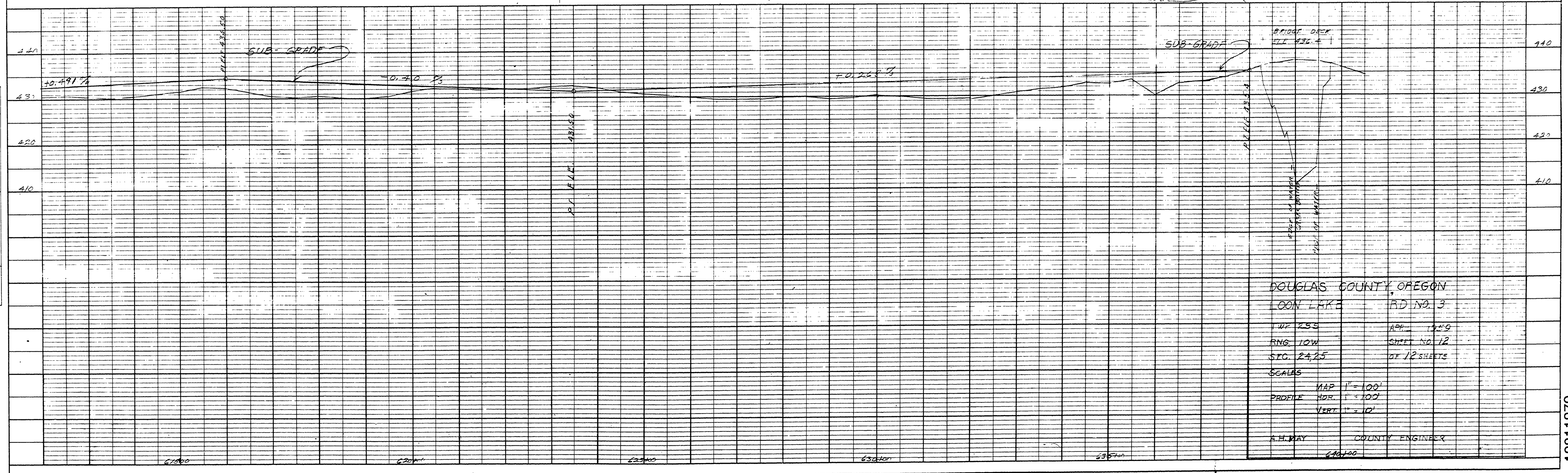
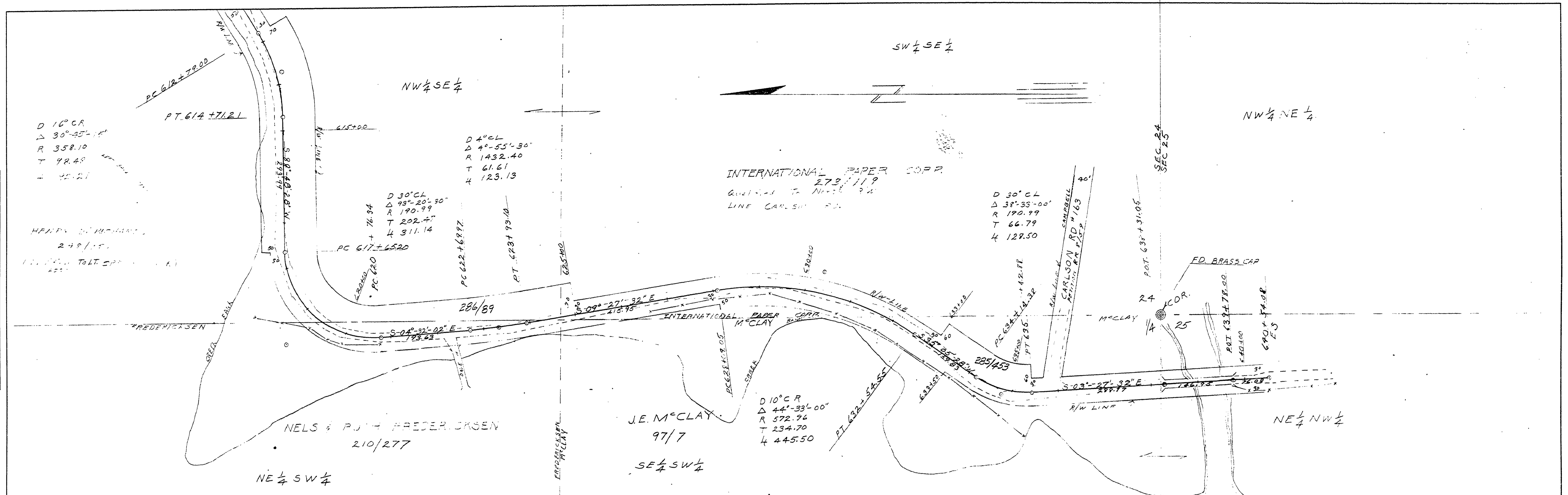

DOUGLAS COUNTY, OREGON
 LOON LAKE RD. NO. 3
 MAP 255 APR. 1959
 RING 10W SHEET NO. 12
 SEC. 24, 25 OF 12 SHEETS
 SCALES
 MAP 1" = 100'
 PROFILE HOR. 1" = 100'
 VERT. 1" = 10'
 A.H. MAY COUNTY ENGINEER